THE WEATHER
Yesterday: High, 72. Low, 50.
Today: Partly cloudy and mild.

THE ATLANTA CONSTITUTION

For 77 Years an Independent Georgia Newspaper, Georgia Owned and Georgia Edited

THE SOUTH'S STANDARD NEWSPAPER
Associated Press—United Press International News Service North American Newspaper Alliance

VOL. LXXVII., No. 308. ATLANTA (2), GA., THURSDAY MORNING, APRIL 19, 1945 Issued Daily and Sunday, entered as second-class matter, post office, Atlanta, Ga. Price Five Cents

Red Millions Drive on Berlin

GOP House Bloc Launches Fight On Tariff Slash

WASHINGTON, April 18.—(AP)—President Truman received offers today of advance Republican consultation to avoid legislative shoals in the senate but encountered his first GOP opposition in the house, on the tariff question.

A delegation of Republican senators headed by Taft, of Ohio, called at the White House to pay their respects as the "loyal opposition" and to express their willingness to consult with the President "at any time where prospects of differences over legislation appear." A member of the group said Mr. Truman told them he would welcome such advice.

The tariff fight was renewed along historic party lines as the House Ways and Means Committee opened hearings on the administration's request for authority for further sweeping rate reductions. The 10 Republican members presented a solid opposition front behind Rep. Knutson, of Minnesota, committee minority leader.

HULL MAKES PLEA

Secretary Hull, former secretary of state, who left President Roosevelt's cabinet because of illness, urged in a letter that congress continue the nation's reciprocal trade policies in the name of world peace.

Mr. Truman pitched into his second normal working day at a rate only slightly relaxed from the breathless pace of his nearly 15 hours on the job yesterday.

Leaving his official residence at Blair House at 8:45 o'clock this morning, he walked briskly the less than two blocks to the White House, taxing newspaper men to keep up. Arriving, he:

1. Received the Republican senatorial delegation and consulted separately later with Senator

Continued on Page 2, Column 2

WHODUNIT?

Hotel Hoax Clears Lobby; Stops Traffic

The "six government investigators" failed to arrive according to Hoyle, but the hotel lobby was cleared, even of bellboys, the elevators stopped, and pedestrians along the street were halted in proximity of the hotel.

That briefly is a picture of what transpired shortly before midnight last night at one of Atlanta's large downtown hotels after a mysterious phone call had been received by hotel officials telling them the investigators were on the way, and the hotel's lobby must be cleared.

Shortly after the call was received, military policemen and shore patrolmen, ome two dozen of them, reached the scene. They quickly cleared the lobby and stopped the elevators. The only person left in the hotel's lobby was the night clerk. He remained at his post undisturbed, but kept looking anxiously for the "government investigators."

Officials said it was the biggest hoax pulled—(in Atlanta style)—since Orson Wells staged his big broadcast about the "Men From Mars" invasion.

Associated Press Wirephoto

ERNIE ON PATROL—War Correspondent Ernie Pyle, who was killed by a Japanese machinegunner in the Pacific theater, is shown (arrow) on patrol along an Okinawa trail. The famed and popular war reporter was with the foot soldiers he has loved and glorified when the picture was made and when the end came. **(Story, picture below.)**

Patton's Tank-Riders Battle Inside Slovakia

By GAYLE TALBOT,
Associated Press War Editor.

The 90th Infantry Division of Lt. Gen. Patton's Third American Army has plunged across the Czechoslovak frontier into the Sudetenland, cutting Germany in half, and nine Russian armies totaling 2,500,000 men were reported last night driving into the eastern approaches of Berlin. Patton's troops, winners of the historic race across Hitler's Reich, penetrated at least two miles into Czechoslovakia within a few hours after crossing the border east of the German city of Hof. Nazi forces in northern Germany still had a passageway open to their vaunted stronghold in the Bavarian Alps—across Czechoslovakia—but it was a fast-narrowing gantlet they had to run under the heavy blows of the Allied air forces.

A force of 750 American heavy bombers smashed at enemy transport and airfields in Czechoslovakia and southern Germany. Nearly 1,000 British heavy bombers attacked Germany's North Sea island fortress of Helgoland, where most of Hitler's remaining submarines are believed to be sheltering.

BERLIN SEEN ABLAZE

The Germans announced that Russian First Ukraine Army tanks, in a 47-mile breakthrough west of the Neisse river, had slashed within 44 miles of a junction with the Americans and threatened imminently to undermine Berlin's hard-pressed eastern defenses from the south.

At the same time another Russian Army was reported by the Nazis to be spearing across the lower Oder river onto the plains northeast of Berlin, while still another tremendous Soviet force, using new "breakthrough" tanks and automatic weapons firing 325 shells a minutes, was advancing 18 to 20 miles east of the capital. Front line correspondents said huge fires could be seen inside the capital.

Moscow remained silent concerning the Oder-Neisse fronts, but by German accounts the eastern front was aflame along a 200-mile stretch from the Baltic to the Czechoslovak border.

The historic crossing into the Sudetenland, which Hitler annexed in 1938, was made north of Asch by troops of Patton's 90th Infantry Division, riding in jeeps and on the backs of tanks. Last night they were reported two miles inside Czechoslovakia in the vicinity of Gott-Mannszgrun, 10 miles east of the German city of Hof.

LEIPZIG FALL NEAR

The last eight miles of the plunge to the border was made without opposition—symbolical of the present low state of Nazi arms—but a front dispatch said brisk fire was encountered after Patton's men and armor had crossed the line southwest of Chemnitz, at the western tip of Czechoslovakia.

Front dispatches last night said the historic city of Leipzig might fall within hours to Lt. Gen. Hodges' First Army. On the sixth day of the siege of this city of more than 700,000 population. American forces had driven to the Elsterbecken Canal and the Pliesse river, deep within Leipzig.

Magdeburg, the ruined industrial metropolis on the west bank of the Elbe river, was cleared by Lt. Gen. Simpson's Ninth Army after two days of bitter fighting

Continued on Page 2, Column 4

U. S. Strikes Again At Mindanao in Moro Gulf Landing

By THE ASSOCIATED PRESS.

Striking again at Mindanao, second largest island in the Philippines, American liberation troops of the 24th Division landed Tuesday on the northeast shore of Moro gulf, Gen. MacArthur announced today.

The Americans already had gained control of Zamboanga peninsula to the west of the new landing, in an invasion March 10.

The Tuesday invasion, aimed at gathering the only major Philippine island not under American domination was made with air and naval support. The U. S. landings at Malabang and Parang secured a three-mile beachhead.

MacArthur said Japanese forces remaining on Mindanao were estimated at 50,000. Constant Filipino guerrilla attacks on the enemy aided the invasion.

On Luzon, 33d Division forces are meeting bitter resistance in clearing Japanese from their cave positions on the outskirts of Baguio, Philippine summer capital in the northern mountains.

Philippine-based bombers continued their blows at Formosa, hitting installations at Taihoku town and airbases to the north with 360 tons of bombs, while patrol planes sank a 10,000-ton Japanese tanker and damaged eight other vessels around the island.

Marianas-based Superforts bombed six principal airdromes on Kyushu, southern Japan home island, yesterday for the second straight day of B-29 neutralization raids on airfields from which Nipponese planes have attacked American invasion forces at Okinawa.

It also was the fifth consecutive day of raids on Japan by B-29s, fighter planes from the Army's Iwo Jima fields, or U. S. carrier aircraft.

The Tuesday and Wednesday Kyushu strikes, made in each case by possibly 150 Superforts, were delivered against considerable antiaircraft fire, but little aerial opposition.

American casualties of 7,395, including 1,467 killed, were reported by the Navy for the Okinawa campaign and associated strikes against Japan.

This included, for Navy alone, 989 killed, 2,220 wounded and 1,491 missing. For the Army and Marines, the figures showed 478 killed, 2,457 wounded and 260 missing.

Adm. Nimitz said the casualties were as of April 18—"the most recent reports available."

Japanese casualties on Okinawa,

Continued on Page 2, Column 5

Keep Pacific Islands, Solon Urges House

By THE ASSOCIATED PRESS.

WASHINGTON, April 18.—Vigorous applause today greeted a suggestion in the house by Rep. Wadsworth, Republican, New York, that the United States keep Pacific islands it has wrested from the Japanese.

The influential New Yorker told colleagues he was "not captivated" by the idea that the United States should hold as "trustee" for other Allied nations territory which we have won "with our treasure and our blood."

To keep the peace, he said, we must "hold that position in the Far East which all Asiatics want us to hold" without being "responsible to any international organization."

Specifically, Wadsworth mentioned Iwo Jima, Saipan, Okinawa, the Marianas and Caroline islands.

The question of trusteeships is one to which the United States delegates to the United Nations conference on world organization have devoted much thought. Their decision has not been disclosed, although Secretary of State Stettinius said today they had reached agreement "on all major points."

Yesterday, a majority of the delegates were reported inclining toward the principle of mandating certain conquered territory to individual allies. This is in line with views held by the British.

Some officials have talked of the possibility of some sort of joint control by the Big Five, but the Navy apparently favors American control of bases leading to Japan, and a majority of the American delegates to San Francisco also were believed to be leaning that way.

SPAIN BANS NAZI LANDINGS

MADRID, April 18.—(AP)—The Spanish government, acting upon the request of the United States, agreed tonight to prohibit landings of German planes of all types in Spanish territory, effective at midnight tonight.

Reds Again Demand Bid To Frisco for Polish Group

WASHINGTON, April 18.—(UP)—Soviet Russia pushed the Big Three dispute over Poland toward a showdown tonight with a reported new demand that the Allies invite the Soviet-sponsored Polish provisional government of Warsaw to next week's San Francisco Security Conference. The latest demand came to Secretary of State Stettinius in the face of firm Anglo-American refusal to admit Poland unless its government is reorganized in keeping with the Big Three's Crimea declaration.

Pessimism pervaded the State Department as it became known that the entire Big Three commission for Poland had decided to fly here from Moscow for an important weekend meeting of Stettinius, British Foreign Minister Anthony Eden and Russian Foreign Commissar Molotov.

U. S. Amb. W. Averell Harriman and Sir Archibald Clark Kerr, Britain's ambassador to Moscow, were scheduled to follow Molotov to Washington. Since the Crimea conference, the two envoys and Molotov have tried vainly to reach agreement on a Polish government which would embrace most Polish political factions.

Both the United States and Britain have turned down one Moscow request that the Warsaw government be invited to San Francisco.

Stettinius, disclosing that Russia had sent a new note concerning the problem, refused to reveal its contents on grounds that he had not had time to study it.

The knotty problem, the biggest diplomatic headache inherited by President Truman, is expected to come to a head soon after Molotov, Eden and Stettinius sit down here this weekend for their first huddle since Yalta. Stettinius confirmed that they would devote most of their time to the Polish issue.

He said that no plans had been made to include French Foreign Minister Georges Bidault, who is expected here tonight or tomorrow for a stop-off on his journey to the west coast. The Big Three session might, however, call in Chinese Foreign Minister T. V Soong, who is here, for a pre-conference meeting.

The disclosure that Harriman and Clark-Kerr will join Stettinius, Molotov and Eden here made it obvious that the stalemate has been transferred here for an attempt at 11th-hour agreement.

Pope Sounds Plea For Real Peace

ROME, April 18.—(UP)—Pope Pius appealed today for a "real and sincere" peace and warned the treaty makers that any departure from justice and fairness would harm both victors and vanquished by carrying the seeds of new wars.

His views were conveyed in an encyclical epistle addressed to the world episcopacy. It was dated April 15—10 days before the opening of the San Francisco conference.

He invited all persons everywhere to pray for peace and for a sound peace organization.

"Unfortunately," his epistle said, "it is not easy while the world is so upset, while the souls of many people still are stirred by vengeful sentiments, to reach a peace based on equitability and justice, a peace suitable to meet in a spirit of fraternal charity the aspirations of all peoples, and capable of eliminating the latent seeds of feuds and rivalries."

Consequently, those who have the "very heavy task" of making the peace "need to be inspired by God.

"These men should carefully consider before God that anything which surpassed the limits of justice and fairness certainly sooner or later would greatly damage the victors and vanquished, because this would carry the seed of new wars."

"It is not sufficient to go around the altars of the Holy Virgin, to offer flowers and to make implorations. It also is necessary to renew public and private customs, in order to lay those solid foundations upon which alone the edifice of domestic and civil life stand."

The Pope asked the peacemakers to bear in mind the refugees and exiles "who after a long time are anxiously awaiting a return to their homes, or those who, in captivity, in concentration camps or lying wounded in hospitals, are expecting a just liberty after the end of the conflict."

Lt. Will Rogers Jr. Wounded in Action

WASHINGTON, April 18.—(AP). Lt. Will Rogers Jr., former California member of Congress and son of the cowboy humorist, has been wounded in action.

Rogers telegraphed his wife here that he had been hospitalized but that his wound was not serious. The message gave no details as to time or place.

Rogers was with the First Army in Germany after participating in the Normandy invasion. He won the Bronze Star in the battle of the bulge.

High of 78 To Follow Cool Morning, Forecast

After a chilly morning in the Atlanta area, the temperature will rise to 78 degrees during the day, according to A. J. Knarr, forecaster at the municipal airport. The official forecast calls for partly cloudy and mild temperature.

Yesterday the high reading was 72 degrees, the low 50.

MAY 13 SET ASIDE AS MOTHER'S DAY

WASHINGTON, April 17.—(UP)—President Truman today proclaimed Sunday, May 13, as Mother's Day.

He said that it is appropriate during the war's greatest intensity to "acknowledge anew our gratitude, love and devotion to the mothers of America."

"I urge that by our prayers, by our devotion to duty and by evidences of affection, we give expression to our love and reverence for America's mothers."

NAZI WHO ORDERED MASS SLAUGHTER OF 1,100 CAPTIVES TAKEN, CAGED

By ROBERT EUNSON.

GARDELEGEN, Germany, April 18.—(AP)—The Nazi ringleader who planned and executed the mass slaughter by suffocation and fire of 1,100 political prisoners during an attempt to evacuate a concentration camp at near-by Mieste has been arrested and sent to a rear area prisoner-of-war cage, it was learned today.

Many of his collaborators also have been captured by American soldiers who took this town 25 miles northwest of Magdeburg. According to present plans, the ringleader will be brought back here for trial.

He is accused by the U. S. Ninth Army of having placed the victims in a brick warehouse which was turned into an inferno when Hitler youths, on his orders, ignited gasoline-soaked straw on the floor.

One of the six persons who escaped from the building said the victims included Belgian, French, Polish and Dutch prisoners.

Ernie Pyle, War Writer, Killed By Jap Sniper on Island of Ie

VICTIM OF JAPANESE

By DOUGLASS WALLOP.

WASHINGTON, April 18.—(UP)—Ernie Pyle, a skinny, humble little guy who spent the war he hated writing about the foxhole GIs he loved, has been killed by a Japanese machinegun bullet.

The common man's writer and famous war correspondent who conveyed the tragedy and misery in simple, pungent words, met death on Ie, a little island off Okinawa, standing beside the foot soldiers who accepted him as one of them.

United Press dispatches from Guam said that Pyle was singled out by a Japanese machinegunner and killed instantly at 10:15 a. m. today, Guam time—Tuesday night, United States time.

President Truman, congressmen, high government officials, governors, generals and admirals joined GIs and United States Navy officers and men throughout the world in mourning the death of the 44-year-old Scripps-Howard columnist who often said he wrote about little people because he liked little people.

His death was announced by Secretary of the Navy Forrestal who had been conferring in an already bereaved White House with Mr. Truman, Secretary of War Stimson and Secretary of State Stettinius.

The President immediately wrote a statement in which he said that a nation already grieving for its late President was "saddened again by the death of Ernie Pyle."

"No man in this war has so well told the story of the American fighting man as American fighting men wanted it told," he added. "He deserves the gratitude of all his countrymen."

Expressions of congressional tribute and regret were summed up by Sen. Carl A. Hatch, of New Mexico, the state in which Pyle maintained his home with "that girl"—his wife.

"Ernie Pyle will not die," Hatch said. "No Japanese bullet can kill the spirit which will live in his writings."

The scrawny, sickly little sandy-haired man who held a Pulitzer prize for his writing, but who al-

Continued on Page 4, Column 4

Robbery Suspect Admits Aiding Pair in Two Killings, Police Say

Charges of suspicion of robbery, docketed at police headquarters against three young white men, have been changed to suspicion of murder as the result of an alleged confession by one of the trio.

Detectives C. L. Taylor and Frank White, assigned by Superintendent J. A. McKibben to investigate the slugging deaths of F. G. Campbell, 430 Washington street, and Raymond Campus, 1083 Lee street, S. W., who died last week after being beaten and robbed, announced yesterday that Ulysses Wishon, 22, of a Washington street address, one of the trio under arrest, had admitted participating in the slayings.

The detectives said he named Robert L. Parker, 20, and C. H. Fischer, 25, both giving Richardson street addresses, as participants in a series of robbery assaults which resulted in the death of the two men.

Wishon, Parker and Fischer were arrested several days ago by Patrolmen E. L. Sikes and E. O. Mullen after Miss Lois Tuggle, of 652 Memorial drive, S. E., and C. W. Tribble, 66, of 2265 Sutton street, S. E., had reported they had been robbed on Hunter street. Miss Tuggle said she was walking near Pryor street when three white men forcibly took her purse from her, while Tribble said three men knocked him down, beat and robbed him.

Both Miss Tuggle and Tribble had identified the trio under arrest, Sikes and Mullen announced.

Noting the similarity between the attacks on Miss Tuggle and Tribble, and those on Campus and Campbell, Superintendent McKibben instructed Taylor and White to thoroughly investigate the trio.

The detectives said they obtained evidence that the trio were seen near the Lee street restaurant, in back of which Mr. Campus was found in a dying condition, and then questioned Wishon.

Later they announced Wishon had admitted participating in the robbery slayings, and named Parker and Fischer as his companions. Both Parker and Fischer denied knowing anything about the robberies and the beatings.

Mr. Campbell was found unconscious in an alley off Cooper street about a week ago. His shoes and trousers had been removed. His trousers were found near by, the pockets turned inside out. He had been severely beaten about the face and head, and died without making any statement.

A few days later, Mr. Campus was found in a dying condition behind a Lee street restaurant. His face and head had also been severely beaten. He also died without regaining consciousness.

Habaes corpus proceedings instituted by Wishon, Parker and Fischer are scheduled to be heard in Fulton superior court today. The proceedings were instituted several days ago.

IN OTHER PAGES

Army and Navy news.	14
Classified ads.	17, 18, 19
Comics.	16
Daily cross-word puzzle.	11
Editorial pages.	6, 7
Financial news.	17
Obituaries	20
Radio programs.	15
Ration Dates.	9
Society.	13, 15
Sports.	10
Theater programs.	9
Weather.	20
Women's page features.	14
Worry Clinic.	14

NEW YORK AT TOP

U. S. Army Strength Totals 8,050,011 at End of 1944

WASHINGTON, April 18.—(AP)—The War Department reported today the Army was 8,050,011 strong at the end of 1944 and that New York led the states in the number of residents in service.

A tabulation put the Army's strength at 513,410 on Oct. 31, 1940. From that time until Dec. 31, 1944, induction, enlistments and appointments totaled 9,444,283, while separations from service in the same period amounted to 1,907,682.

New York, as of Dec. 31, has 900,563 in service, including 17,563 WACs and nurses, while Pennsylvania had 663,666, including 11,666 women. Illinois ranked third with 507,233, of whom 9,233 were women.

A table giving round figures on Army strength of states in the south as of Dec. 31; the net accessions (inductions, etc.) from Nov. 1, 1940 to Dec. 31, 1944, and total separations during that period follows (the strength figure takes into consideration the number in service on Nov. 1, 1940, and does not represent the difference between net accession and separations):

State of Residence—	Total Strength	Net Accessions	Total S'p'tions
GEORGIA—			
Male	161,000	189,000	37,000
Female	1,768	2,761	1,031
ALABAMA—			
Male	147,000	178,000	43,000
Female	1,555	2,191	678
DELAWARE—			
Male	18,000	20,000	3,000
Female	420	499	89
FLORIDA—			
Male	108,000	124,000	24,000
Female	1,880	3,000	1,172
KENTUCKY—			
Male	155,000	180,000	37,000
Female	1,366	1,987	653
LOUISIANA—			
Male	132,000	158,000	35,000
Female	1,930	2,867	990
MISSISSIPPI—			
Male	130,000	144,000	30,000
Female	723	1,171	466
NORTH CAROLINA—			
Male	184,000	215,000	45,000
Female	2,353	3,242	943
SOUTH CAROLINA—			
Male	89,000	111,000	24,000
Female	1,196	1,658	495
TENNESSEE—			
Male	162,000	195,000	49,000
Female	1,542	2,140	638
TEXAS—			
Male	395,000	458,000	108,000
Female	5,902	8,822	3,051
VIRGINIA—			
Male	155,000	181,000	32,000
Female	2,164	3,017	900

MONEY CAN'T BUY
aspirin faster-acting, more dependable or better. Demand St. Joseph Aspirin, world's largest seller at 10c. Why pay more? Big 100 tablet size for only 35c.

Rats, Roaches, Termites, Etc.
EXTERMINATED
Prompt—Effective Service
BILTMORE EXTERMINATING CO.
RAymond 1232

TARIFF

Continued From First Page

Hawkes, Republican, New Jersey.

2. Received War Food Administrator Marvin Jones.

3. Consulted with Budget Director Harold D. Smith.

4. Held a conference with Secretary of State Stettinius, Secretary of War Stimson and Secretary of the Navy Forrestal.

5. Issued a statement of condolence on the death of Ernie Pyle, famous war correspondent, killed in the Pacific.

6. Received Father Alphonse M. Schwitalla, president of the Catholic Hospital Association and 16 Central and South American sisters of charity who have studied nursing methods in this country for the past year.

7. Walked back to the Blair House for lunch, accompanied by Ted Marks, the best man at his wedding 26 years ago. Marks, like Mr. Truman a resident of Kansas City, is veterans' employment representative for Missouri.

8. Back at the White House, he conferred with Postmaster Gen. Frank Walker and held a second meeting of the day with Secretary Forrestal. This time Forrestal was accompanied by Adm. Ernest J. King, Navy commander in chief, who carried a large rolled map in his hand.

Sen. Taft, chairman of the Senate Republican Steering Committee, told reporters he and his colleagues were appointed to convey the party's regards to the President "and to express to him the conference's willingness to have him call us at any time to consult with him on any subject."

Sen. White, of Maine, the minority leader, said Mr. Truman told the group he would welcome the advice of the Republican leaders. Others in the delegation were Senators Wherry, of Nebraska, party whip; Austin, Vermont; Bridges, New Hampshire; Bushfield, South Dakota; Millikin, Colorado, and Brooks, Illinois.

Later, Sen. Aiken of Vermont called on his Republican colleagues to back the Roosevelt legislative program which Mr. Truman has announced he wants enacted. Among measures Aiken said Republicans ought to support were the Bretton Woods monetary agreements, extension of reciprocal trade agreements authority, the world food and agricultural authority, a nondiscriminative world communications system and a program of "freedom and competition" in air transportation.

TOBEY AGREES

Sen. Tobey, Republican, New Hampshire, expressed his agreement with principles stressed by Aiken, declaring:

"It isn't enough these days to go on the thesis of live and let live. The principle we must expound is l e and help live."

A Democratic senatorial conference to review the effect of the change in presidents on the legislative situation was called for tomorrow by Majority Leader Barkley of Kentucky. Barkley told reporters he is certain President Truman, a former colleague, will receive the full legislative support of Democratic senators.

Postmaster General Walker told reporters after his conference with Mr. Truman that he would remain in the cabinet "for the time being."

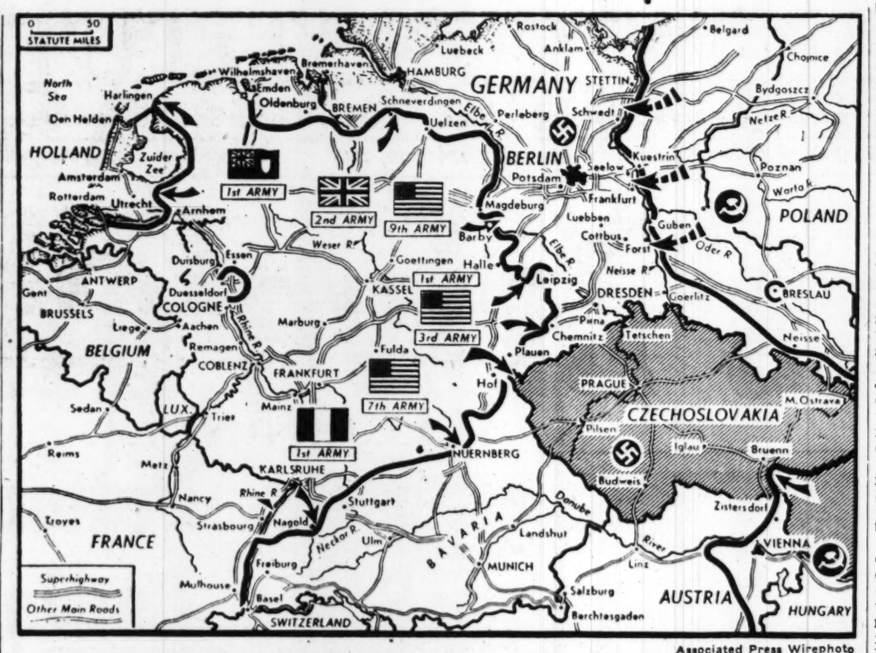

Associated Press Wirephoto

PATTON HALVES GERMANY—U. S. Third Army troops have entered Czechoslovakia (shaded area) at an unspecified place, possibly near Plauen, it was reported yesterday. Solid arrows indicate other confirmed American and Russian drives, with broken arrows showing unconfirmed Russian attacks reported by Berlin.

BATTLE LINES

Continued From First Page

in which flame-throwing tanks were used to burn out the last fanatical Hitler Youth snipers.

Three divisions of the Seventh Army were pushing steadily into Nuernberg, in the south, against bitter opposition.

TERRIFIC SHELLING

In their communique, the Russians only announced gains in a two-way drive into Czechoslovakia, both aimed at the arsenal city of Bruenn (Brno) extension of the wedge pushing northward from Vienna; and continuation of a fight to exterminate the German garrison of Pillau, last Nazi-held ground on the Samland peninsula of East Prussia.

Berlin Correspondent Fritz Koeltz said the Russians were using artillery to an "unimaginable extent" in their advance on Berlin from the east, and estimated that the Red Army had fired more than 10,000 tons of shells in the sector between Frankfurt and the Oder bend during the first three days of the attack which started early Monday.

By German accounts the Russians were converging in an arc extending from Eberswalde, 18 miles northeast of the capital through Bad Freienwalde, Wriezen, Neutrebbin, Alt Friedland, Walkow, Diedersdorf and an area between Muellrose and Beeskow, 26 miles southeast of Berlin.

Late last night the Germans added that new forces were moving into this arc west of Zehben, which is 32 miles northeast of Berlin. The Nazis said that from Stettin to Goerlitz, 2,500,000 Russians were on the offensive.

BRITISH NEAR HAMBURG

The British Second Army in northern Germany drove within 18 miles of Hamburg and within eight miles of the Elbe river through weakening Nazi resistance.

Canadian troops in Holland reached the Zuider Zee, in the north, and pressed steadily toward the big cities of Amsterdam, Rotterdam and Utrecht despite the flooding of vast sections by the Germans.

Only 125 square miles of the Ruhr pocket remained to be wiped out. Duesseldorf, last important city in the ravaged region, was about to fall to American airborne troops. Already more than 300,000 prisoners had been taken in the trap, with perhaps another 50,000 still to be bagged.

The Germans also reported a terrific tank battle between Cottbus, 49 miles southeast of Berlin, and Goerlitz, near the Saxon border, where the Russians apparently were thrusting westward for a lineup with the U. S. Third Army in the Leipzig area.

Commentator Walter Esterman, of the German Transocean Agency, told of the big advance in the south by Marshal Konev's First Ukraine forces, which he said had plunged 29 miles west of the Spree river and 47 miles west from the Neisse to Finsterwalde. That town is 44 miles east of the American First Army at Wurzen, and 50 miles south of Berlin.

Earlier the German radio had predicted that if such a breakthrough occurred the Russians would swing onto Berlin, and Estermann today said that would bring "the frontal defenses on the Oder crashing down."

School Round-Up Slated

Dr. J. R. Evans will be at Winnona Park school, Decatur, for "summer round-up" at 9 a. m. tomorrow, according to Mrs. Walter McDonald, president of the P.-T. A. All mothers of children who will be six years old by Nov. 20, and who will enter Winnona Park school this fall, are requested to bring their children for a complete preschool checkup.

Poor Digestion? YES NO
Headachy?
Sour or Upset?
Tired-Listless?
Do you feel headachy and upset due to poorly digested food? To feel cheerful and happy again your food must be digested properly.
Each day, Nature must produce about two pints of a vital digestive juice to help digest your food. If Nature fails, your food may remain undigested—leaving you headachy and irritable.
Therefore, you must increase the flow of this digestive juice. Carter's Little Liver Pills increase this flow quickly—often in as little as 30 minutes. And, you're on the road to feeling better.
Don't depend on artificial aids to counteract indigestion—when Carter's Little Liver Pills aid digestion after Nature's own order. Take Carter's Little Liver Pills as directed. Get them at any drugstore. Only 25¢.

TWO NAZI POWS PLACED ON TRIAL

FORT SMITH, Ark., April 18.—(AP)—Court-martial of two German prisoners of war charged with sabotage was begun at Camp Chaffee today. Capt. James Brown, public relations officer, announced.

The PRO identified the prisoners as Heinz Bartel, 19, and Heinrich Wideman, 20, and said they are accused of damaging 35 tires assigned to loading vehicles at Camp Chaffee by driving nails into them.

The War Department previously announced that this is the third case in which German prisoners of war have been charged with sabotage at American Army camps.

PACIFIC

Continued From First Page

invaded April 1, were 9,108 killed and 391 made prisoner.

The heavy count of American casualties was announced in a communique reporting that Marines on Okinawa had reached the northern end. In the southern sector of the island, 325 miles south of Tokyo, the Yanks were still locked in a bitter artillery duel.

Twenty-Fourth Corps doughboys made substantial gains on little Ie island, just off Okinawa's west coast, yesterday, third day of the invasion. The enemy still was offering stiff resistance from dug-in positions and from concrete pillboxes. The four-strip airdrome was captured the first day of the invasion.

Japanese columns pressing westward from Paoching are imperiling an American air base at Chihkiang, in western Hunan province. The Chinese high command said the Nipponese had reached points 37 miles from Paoching, which would put them within 75 miles of Chihkiang.

The British southward drive in central Burma has reached a point only 26 miles from the Yanangyaung-Chauk oil fields on the east bank of the Irrawaddy river, Allied headquarters said. Two British columns have joined on the main motor road from Meiktila to Kyaukpadaung, 34 miles south of Pakokku.

Dr. Equen To Receive Medal Tomorrow

Members of Fulton County Medical Society and their wives have been invited to attend ceremonies at which Dr. Murdock S. Equen will receive the Thomas A. Edison gold award for his outstanding contribution to science in 1944, at 8 p. m. tomorrow at the Academy of Medicine.

7 Indicted After Raid on Tourist Court

By DAVID SNELL,
Constitution Staff Correspondent.

MARIETTA, April 18.—True bills were returned today by the Cobb county grand jury against Edgar Anderson and six employes arrested following a Saturday midnight raid by members of the sheriff's department on the Stonewall tourist court seven miles south of here.

In charging the grand jury, Judge J. H. Hawkins had pointed out to the jurors their obligations to the people of the county in fighting moral degredation. He called the attention of the jurors to a story that appeared Monday in The Constitution relative to the Stonewall raid and asked that they make a thorough investigation of the tourist camp.

Anderson, widely known Cobb countian, was indicted on three counts. He was charged with (1) operating a lewd house; (2) with receiving persons for immoral purposes, and (3) with leasing the Stonewall courts to W. H. Carson knowing that the cabins were being used for lewd purpose.

CARSON INDICTMENT

Carson was also indicted on three counts. The grand jury indicted each of five Negro attendants of the Stonewall on two counts—(1) keeping a lewd house, and (2) receiving men and women for immoral purposes.

In a sensational raid that rounded up 20 couples, Chief Deputy Harry Scoggins led six deputies into the Stonewall court at midnight Saturday. Only one couple questioned was married.

The officers brought the men and women, representing a wide range in ages, into the sheriff's office. Some women cried and one fainted.

For two days the telephone rang frequently in the sheriff's office as suspicious citizens sought to check up on their husbands and wives who were not at home on the night of the raid.

36 PLEADED GUILTY

Of the 40 arrested, sheriff's records show, guilty pleas were entered by 36, who paid fines of $50 each. One couple proved they were married and one couple escaped.

On Monday the officers checked the two Atlanta addresses given by the escaped pair. One was the Ponce de Leon baseball park; the other was a church.

Since the raid the Stonewall has not been open for business. A large sign in front explains that the cabins are "closed for repairs."

"I leased the court to Carson in November, 1944," Anderson yesterday told newspapermen. "I have not been in charge of operations there since that date, and I didn't know what was going on there."

Young Woman Hurt Badly by Auto Here

Miss Mildred Collier, 24, of 131 Merritts avenue, N. W., is in Crawford W. Long hospital suffering a broken back and leg as the result of an accident at the intersection of Merritts avenue and Techwood drive.

Relatives said Miss Collier was standing on the corner yesterday when a car driven by an unidentified youth struck and dragged her 10 feet. The driver of the car is reported to have picked her up and moved her to the hospital and left without leaving an address or name, relatives said.

HEAR IN CHURCH
With a Prescription Fitted
HEARING AID
EXAMINATION FREE
AUREX ATLANTA CO.
324 Mort. Guar. Bldg. MA. 8154

CHAPPED SKIN
Soothes chapped skin, chafing, windburn "factory" rash. Aids healing. Money back guarantee.
USE LUMCO 35 Cents at your druggist

McGill and Party Off for Canberra

SYDNEY, Thursday, April 19.—(UP)—Wilbur Forrest, of the New York Herald Tribune, and Ralph McGill, editor of The Atlanta Constitution, members of the Freedom of the Press Committee of the American Society of Newspaper Editors, left for Canberra today to meet with Prime Minister Curtin and other members of the Australian government.

Before leaving Sydney, both Forrest and McGill indorsed a proposal for a world-wide conference of newspapermen to be held in Australia, a plan which has been urged by the Sydney Daily Telegraph.

They said an international press meeting was urgently needed and added that they felt that it should not be held in England or the United States but that Australia would be a logical place since it is outside controversy in the field of competitive news.

FENSTER'S
REFRESHER COURSE
for Returned Servicemen
Members of the Bar
Starts Tuesday, May 1st, at 7 P. M.
984 Peachtree St. (at 10th) VE. 5998

For War and Peace
BUY BONDS
• To bring complete Victory . . . to insure a better Tomorrow for you, your country and your family . . . buy War Bonds, extra ones, all you can afford!
FULTON COUNTY FEDERAL SAVINGS & LOAN ASS'N
Ground Floor Trust Co. of Ga. Bldg., Atlanta
WILLIAM M. SCURRY, President
Current Rate 3% on Savings
INSURED UP TO $5000

Parks-Chambers . . . STYLES OF YOUTH

The Real McCoy
When a chap reaches the ripe old age of 12 years he becomes very clothes-conscious. And from that time on, his interest in style becomes increasingly keen.
His chief style interest today is the Sport Coat. Every mother's son wants one of the smart plaid jackets which can be worn with regular suit trousers or extra slacks of contrasting color.
Consequently, we show at the moment a selection of Sport Coats that are the real McCoys. They come in a variety of bright spring and summer colors, plaids and checks, with blue and tan predominating.
Sizes 12 to 18, 12.75 to 14.75
Sizes 33 to 38, 16.75
STYLES OF YOUTH—THIRD FLOOR
R. C. CAMP, Manager
PARKS-CHAMBERS
(37 PEACHTREE ST.)

For Your Anniversaries
Give Beautiful
GIFTS of JEWELRY
DIAMOND JEWELRY CO.
7 EDGEWOOD AVE., at 5 POINTS

FLORSHEIM Hand-Stained FINISH
... a Head START on Longer Wear

The MAJOR, $11
Florsheim shoes have long been distinguished by the character of their leathers : : : and nothing can surpass fine tan calfskin, stained and polished in the Florsheim custom manner. Only fine leather takes this finish—only fine leather keeps it—and grows old so gracefully. Most Styles $10.50 and $11
Florsheim Shoe Shop
41 Peachtree St.
(At 5 Points)

A NAME OF FAME
"Teakwood"
OUT OF THE REMOTE FORESTS OF THE FAR EAST MAN HAS BROUGHT AN UNSURPASSED WOOD -- TEAK. ITS NAME IS SYNONYMOUS WITH FINE QUALITY, FOR IT IS ONE OF THE MOST BEAUTIFUL, RELIABLE AND DURABLE TIMBERS KNOWN.

FOR CENTURIES THE DENSE JUNGLE FORESTS OF BURMA HAVE SUPPLIED THE WORLD WITH TEAK. NATIVE LABOR AND HUGE ELEPHANTS HEW AND HAUL THE MAMMOTH LOGS IN MUCH THE SAME MANNER AS IN PRIMITIVE TIMES.

NO BOTANICAL NAME IS MORE DESCRIPTIVE THAN TEAK'S, WHICH MEANS "EXCELLENT FOR CONSTRUCTION." FOR HUNDREDS OF YEARS THIS FAMOUS WOOD HAS BEEN USED EXTENSIVELY IN THE STRUCTURE OF INDIA'S PICTURESQUE TEMPLES AND PALACES.

SINCE TIME IMMEMORIAL THE WOOD CARVER OF THE FAR EAST HAS APPLIED HIS ART TO THE ADORNMENT OF BUILDINGS. FOR DELICACY OF CARVING AND MINUTE BEAUTY OF DETAIL THE MASTER CRAFTSMAN HAS ALWAYS PREFERRED TEAKWOOD.

TEAK HAS ALSO BEEN FAVORED BY SKILLED ARTISTS OF THE ORIENT IN RENDERING RARE OBJECTS OF HAND CARVED ART AND FURNITURE. FOR IT HAS AN AIR OF RICH MELLOWNESS THAT FEW WOODS CAN EQUAL.
Southern
TRADE MARK REG.
THERE IS NO GREATER TEST OF QUALITY THAN THE TEST OF TIME. AS WITH TEAK, TIME HAS ADDED MUCH TO THE FAME OF THE PRODUCTS OF THE BAKERS OF SOUTHERN BREAD AND CAKE. THROUGHOUT DIXIE, THE REGISTERED TRADE NAME "SOUTHERN" FOR MANY YEARS HAS BEEN KNOWN TO THOUSANDS AS THE MARK OF DEPENDABLE QUALITY.
Southern
TRADE MARK REG.
ENRICHED Bread
THE PREMIUM QUALITY LOAF

ALWAYS ASK FOR SOUTHERN WHEN YOU ASK FOR BREAD

Constitution Staff Photo—Bill Mason

BUY THOSE BONDS—Lt. Daniel Briley, of Thomasville, is shown urging the students at O'Keefe Junior High school to buy bonds and stamps, their share in democracy. He told of his experiences in fighting the Japs in the Pacific area, and predicted stiffer fighting in future.

WHERE MONEY GOES

Pacific Vet UrgesPupils ToBuyBonds

Youthful investors who have put their nickels and dimes and quarters into Uncle Sam's coffers heard a sort of treasurer's report from Lt. Daniel Briley at O'Keefe Junior High school yesterday.

He told how their money, in the form of war bonds, had bought guns and war materials to fight the Japs in the Pacific. Speaking from his own experience as a sergeant with the Coast Artillery and later as a lieutenant in the infantry, Lt. Briley told about the campaigns in the Dutch East Indies, Papua and New Guinea.

Remembering 34 days of nothing but K rations, days when shells fell in the midst of wounded men in the aid shelters, of killing Japs with hand grenades, and seeing cornered Japs blow themselves to pieces with their own grenades, the native of Thomasville spoke forcefully and in language his young listeners could understand.

Following his talk, in behalf of the Georgia War Finance Committee of the Treasury Department, Briley answered questions posed by the O'Keefe students. "Didya ever kill any Japs? Can they rilly fight good? Did you put razor blades in tree trunks to keep them from climbin 'em?"

Briley is now on duty at Camp Wheeler, as an instructor in infantry training subjects, having returned to this country in January.

He concluded, urging his hearers to continue to buy war bonds and stamps in the Seventh War Loan, which will begin May 14. On the platform with the lieutenant were Stanley Hasting, school principal and school chairman of the WFC 16th district; Tom Camp, assistant state chairman; F. E. Barron, chairman, war savings and bond sales in schools of Georgia, and Joseph Woodruff, head of the agricultural division, WFC.

Veterans' Officials On Tour in Augusta

Managers of veterans' service offices in Georgia will gather in Augusta today for a one-day school of instruction and a tour of the Veterans hospital, State Veterans Service Officer C. Arthur Cheatham has announced.

Mrs. Carter Collins, of Columbus, author of three books on Army women and state chairman of the women's training division of the veterans' service office, and Vaux Owen, of Atlanta, regional attorney of the Veterans' Administration, will be among the speakers. Members of the hospital staff also will speak.

College Park Seniors To Enact Mystery Play

College Park High school's senior class will present a three-act mystery, "The Yellow Shadow," at the College Park City Auditorium at 8 p. m. tomorrow.

Jean Boyd, Grace McGahee, William Barber, Dot Warlick, Caroline Tiller, Mitchell Bishop, Albert Eagan, Mary Garner, James McMullan and Oliver Ferril are included in the cast.

Mrs. Gaither Cochran, of Fairburn, is the play's director.

COMPLEXION BLOTCHY! From External Causes

Soothe and smooth it the simple, time tested Resinol way... Resinol Soap daily for gentle, exquisite cleansing...Resinol Ointment to relieve pimply irritation and thus quicken healing.

RESINOL OINTMENT AND SOAP

Dr. Caldwell New Chief for United War Fund

Dr. Harmon W. Caldwell, president of the University of Georgia, was named state chairman of the United War Fund of Georgia yesterday, succeeding E. B. Emrey who has headed the organization since its beginning in 1943. Emrey will serve as chairman of the executive committee.

Some 50 Georgians attended a luncheon at the Piedmont hotel yesterday to map plans for the 1943 campaign, slated for October. The UWF conducts one campaign annually for the USO, United Seaman's Service, War Prisoners' Aid, and 19 other war relief agencies such as Russian, Chinese, Greek and British War Relief.

Gov. Arnall is honorary chairman, and other officers are Louie L. Morris, publicity director; Dr. Herman L. Turner, chairman, speaker's bureau; Donald Oberdorfer, chairman, finance committee; E. T. Johnson, treasurer; Miss Janel Butler, secretary; Eugene Baker, executive director.

Baker outlined plans for an intensive drive to be carried throughout the state. He added that 25 of Georgia's leading cities have community chests which combine their campaigns with that of the war fund. Robert V. Titus, of New York, assistant campaign manager of the National War Fund, also addressed the group.

German Sailors Urged To Stop Ship Scuttling

LONDON, April 18.—(AP)—Declaring there "will be no Allied shipping available for German needs," Allied supreme headquarters called on merchant seamen in north German ports by radio today to prevent Nazi fanatics from trying "to create starvation and chaos by ordering ships to be scuttled."

"In the little time that is left before organized resistance ceases," the broadcast said, "the fanatics whose power has been broken from the Rhine to the Elbe will try to create starvation and chaos by ordering ships to be scuttled; by sending ships and crews into Norwegian ports; and by recruiting seamen for the Volkssturm.

"By organizing now, you can frustrate that plan and protect yourselves and your ships."

Every day Constitution Want Ads start many people on the highway to happiness.

GLASSES —To Enjoy Accurate Vision

Good vision means good health, greater enjoyment of life, faster progress in your work. Act now!

BUHL'S

FEATURE THE MOST DESIRABLE STYLES IN EYEWEAR

Every pair furnished with BUHL'S famous fine quality "MORVUE" lenses, ground to your own specifications and requirements.

THE FINEST GLASSES MADE

EASY CREDIT

BUHL OPTICAL CO.

4 PEACHTREE ST.
Peachtree Arcade

DAVISON'S BASEMENT KEY-TO-THRIFT

Limited Quantities! Broken Sizes! Odd Lots!

No Mail, Phone or C. O. D. Orders!

Tots' & Toddlers'
SUNSUITS 59c
All Budget Buys
The cleverest, neatest and easiest to wash little sunsuits for a bang-up sunny season. We have a wide selection for active small children.

Better Quality
SUNSUITS 1.39
Season Openers
Let your tiny tots play in the sun looking sweet in these adorable chambray and seersucker fabrics. Smartly trimmed styles. Sizes 1 to 6.

Children's Play
SHOES 1.49
Non-Rationed Shoes!
Choose these comfortable play shoe styles for your children's summer. A real budget buy! In colors of white, blue, brown or red. Sizes 11-3.

Men's Sport
SHIRTS 1.99
Sizes S, M, L
Choose your comfortable sports shirts now! Sheer cottons, rayons. Some checks and plaids. Solids, too! Short or long sleeves. Others 1.19-3.99.

Men's Pajamas
PANTS $1
Oxford Cloth
Just the thing for spring and summer gardening, lounging or sleeping. Quality grey oxford cloth. Adjustable belts. Small, medium, large.

Men's Fancy
SHIRTS $1
Sizes 14½ to 16½
Slight seconds will save you money! Buy these in blue, tan, green or grey fancy patterns with regulation collar styles. Only 3 to a customer.

Fibre Window
SHADES 89c
Heavy and Durable
Freshen up! Clean up! And hang these attractive fibre window shades in size 48 inches by 6 feet. A real budget buy for spring cleaning.

Men's Broadcloth
SHORTS 39c
With Grippers, Too!
Gripper fasteners and adjustable side ties make these shorts a real buy for men's comfort! Limit 2 to a customer. In sizes from 28 to 42.

Sugar Sack Tea
TOWELS 6 for $1
Slight Irregulars
Heavy sugar sacking with the edges colorfully in blue. Made of very absorbent fabric. Slightly irregular. A real homemaker's buy!

Wooden Venetian
BLINDS 4.99
Originally 5.98
A spring beautifier—lovely wooden Venetian blinds. They are sold as is. Let light in and make windows look smart—at attractively low price.

Moth-Proof
BAGS 39c
Holds 5 Garments
Protect your precious clothes this summer by using our convenient and low priced moth-proof garment bags. Easy to use and very thrifty.

Neat Tailored
CURTAINS 1.98
Marquisette or Net
Come choose your spring curtains for all your home at this budget price! Fresh, dainty marquisette or rich cream-colored net.

CLEARANCE!

Items Go On Sale 10 A. M. Thursday!

ACCESSORY FLOWERS, miscellaneous group, counter tossed — 10c
WOMEN'S GLOVES, slightly soiled fabric gloves, assorted colors, broken sizes — 50c
15 RAYON SLIPS, darby weave, adjustable straps, broken sizes, one to a customer — 50c
EXTRA SIZE RAYON PANTIES, elastic backs, tearose only — 64c
25 PAIRS OF WOMEN'S PAJAMAS, seersucker, classic short style, washable, tearose only, broken sizes — 1.59
RAYON HOUSECOATS, slight seconds, rayon printed floral designs, in regular sizes — 4.99
GIRDLES AND PANTIE GIRDLES, synthetic elastic sides, sizes small, medium, large — 2.98
WOMEN'S POLO SHIRTS, short sleeves, in white, pastels and high shades, slight irregulars. 2 to a customer. Sizes 10-20 — 1.98
MISSES' SPORT SHORTS, adorable styles in navy twill and blue denim, irregulars, originally 1.98 — 99c
MISSES' SPORT SLACKS, perfect for play or gardening, misses' sizes, originally 2.49 — 1.49
WOMEN'S PLAY TOGS, miscellaneous assortment including shorts, slacks, jackets, playsuits, pinafores, originally 5.98 — 1.99
GIRLS' SUMMER SHORTS, assorted colors, 10 to 16, orig. 4.95 — 2.99
GIRLS' HUARACHES, in multicolored leather. Broken sizes 4 to 9 — 69c
TOTS' PILLOW CASES, 200 only, fine muslin and percale — 29c
INFANTS' SACQUES, only 100 embroidered with rosebuds and ribbon trimming — 1.98
TOTS' COTTON DRESSES, originally 1.00. Sizes 1 to 3. 2 for 1.00
MEN'S BRIEF SHORTS, fine quality, elastic backs, small, medium, large, slight seconds — 2 for 1.00
MEN'S ANKLETS, a famous make, solids in blue, tan and brown rayon, sizes 10 to 12 — 25c
MEN'S RAYON SLACK SUITS, blue, tan and brown, broken sizes, originally 7.95 to 8.95 — 5.98
MEN'S POPLIN SLACK SUITS, blue, tan and green, broken sizes, originally 5.98 — 3.98
MEN'S SPORT SHIRTS, sheer cottons, rayons and gabardines, solids in blue, tan and brown, plaids and checks, short and long sleeves. Small, medium, large: seconds. 1.19 to 4.49
MEN'S TIES, fancy patterns, originally 55c — 3 for 1.00
MEN'S RAYON AND WOOL PANTS, orginally 5.00. 3.49
MEN'S WASH PANTS, mixture, originally 3.95 — 2.49
9 MEN'S SPORT COATS, blue and brown, tailored nicely, originally 15.95 — 10.00
MEN'S STRAW HATS, originally 1.95 — 1.49
MEN'S STRAW HATS, originally 2.49 — 1.95
MEN'S STRAW HATS, originally 2.95 — 2.49
BOYS' SPORT SHIRTS, attractive styles, fast colors of tan and blue, preshrunk, for active boys, sizes 6 to 20. 1.69
BOYS' WASH PANTS, light and dark colors, also khaki, 8 to 16, originally 1.98. Shorts or longies — 1.00
BOYS' KNIT BRIEFS, elastic inserts Small, medium, large. Originally 39c — 29c
BOYS' SPORT SHIRTS, seconds, blue and tan and green, short sleeves, sizes 4 to 12 — 1.29
BOYS' KHAKI AND WOOL SHORTS, sizes 4 to 10, originally 1.98 — 1.00
BOYS' JODHPURS AND BOOT PANTS, sizes 18 to 20, originally 2.98 — 1.00
BOYS' GREY COVERT SHORTS, sizes 8 to 14, originally 59c — 39c
HALL RUNNERS, 27 inches wide, smartly fringed, floral designs, made of hair and jute, size 6x7 feet — 1.89
SCATTER RUGS to match hall runners — 1.00
STAIR TREADS, rubber stair treads, corrugated tops, curved edges, 9x27-inch size — 19c
CANADIAN HOOK RUGS, large assortment of colors and designs, originally 1.00 — 66c
MANY WAY PILLOWS, 6 ways to use them, striped and floral styles — 1.98
CURTAIN REMNANTS, marquisette, net and voile remnants in useful lengths — 39c
READY-MADE DRAPERIES, floral printed patterns on natural and rose backgrounds, French pleated tops, 2½ yards long, originally 5.98 — 5.44
DRAPERY AND SLIPCOVER FABRICS, 36" floral prints, coated finish checks and nursery designs, make lovely draperies and slipcovers, all full pieces — 79c
SOFA CUSHIONS, plumply filled with cotton, A. C. A. ticking, standard size — 1.59
NAVAJO BLANKETS, soft cotton in attractive Indian designs — 2.99
PRINTED TEA TOWELING, bright floral prints, heavy fabrics, colors of red and blue, 18 inches wide — 59c
DISH CLOTHS, heavy knitted fabrics with bound edges, originally 10c — 6c
GUEST TOWELS, fingertip towels, embroidery trimming, large assortment of colors and designs — 19c
BRIDGE COVERS, embroidered, 36"x36", white or pastel colors, originally 49c and 59c — 27c
SHOWER CURTAINS, 6x6 size, printed floral designs, water-repellent fabric, assorted colors. Orig. 2.99. 1.99
PRINTED TABLE CLOTHS, bright prints on heavy, durable fabrics, 42"x42" size, assorted colors — 89c
NAPKINS, floral and fruit designs, originally 10c — 5c
SHEET BLANKETS, soft, fluffy cotton blankets, use in place of sheets — 1.49

Misses' & Women's
DRESSES 5.95
Quality Rayons
Lovely and crisp summer smart dresses in popular shirtwaist style. Pastel backgrounds with floral prints. Sizes 12 to 20 and 38 to 46.

Women's Sheer
HOSE 45c
Lovely Shades
Selected thirds from a very famous manufacturer, in lovely spring shades to highlight your costume. Buy several pairs. Sizes 8½ to 10½.

Smart Women's
BLOUSES 1.99
Originally 3.98
Assorted blouses at this low price in cotton or rayon. Slightly soiled and some are irregulars of better makes. Mostly in white. Broken sizes.

Women's Cotton
Pinafores 1.49
Originally 2.39
Be cool and look charming in one of these chic, comfortable cotton pinafores. Big pocket and dainty floral designs. In sizes from 12 to 18.

Women's Budget
HATS 59c
Orig. 1.49 to 2.98
Come choose from this gay assortment! All spring hats in felts, fabrics and straws. Darks or beautiful light spring shades. Pick several.

Misses' Polo
SHIRTS 99c
Slight Irregulars
Wear these polo shirts with jumpers, shorts or slacks. In white, pastels and high shades. Only 2 to a customer. Irregulars of 1.98. 10 to 20.

Women's Rain
COATS 99c
Orig. 3.98 to 4.98
Smartly styled, water-repellent raincoats in first quality or irregulars. For active misses and women. Originally priced 3.98 to 4.98.

Spring Coats,
SUITS $19
Orig. 29.95 to 39.95
Lovely quality wool crepes, shetlands, suedes. Choose from one-of-a-kind groups. Coats in fitted or Hollywood wrap styles. Broken sizes.

Smooth Rayon
PANTIES 39c
Slight Seconds
Choose several pairs of these nice fitting rayon panties in brief or step-in styles. Buy a summer's supply. In tearose only! Irregular sizes.

Miscellaneous Group
LINGERIE $1
Broken Sizes Only
Gowns, bedjackets, housecoats, slips and pajamas. Some are slightly soiled. Lace - trimmed slips and cotton housecoats. Budget buy!

Smooth Mesh
GIRDLES 3.98
Sizes 26 to 30
Just right for a hot summer. As cool as a girdle can be. Very lightly boned in front for smooth figure control. In sizes from 26 to 30.

Smart Straw Hand
BAGS 98c
Envelope Styles
Step out with one of these smart straw handbags trimmed in gay floral designed embroidery. Lovely with summer cottons. Low priced!

Alleged '6-Wifer' Given 2-Year Term

LENOIR, N. C., April 18.—A 28-year-old Ft. Smith, Ark., bus driver accused of having six wives drew a two-year road sentence after he was adjudged guilty of abandonment and nonsupport.

The sentence was passed on Ernest Raymond Setzer by Judge A. R. Crisp, of Caldwell county recorder's court. Setzer has a wife and three young children here.

Setzer did not testify.

Solicitor Hunter Martin said Setzer, an ex-sailor, had married two women in South Carolina, one in London, one in New York and another in California.

KLINE'S
DEPARTMENT STORE

Oh! So Pretty
COTTONS
7.95

Feminine-fresh cool cottons . . . each one front page fashion news. Do your cotton pickin' from our smart collection of ginghams, pique, chambray and novelty fabrics. Sizes 9 to 15 and 10 to 20.

KLINE'S SECOND FLOOR

Ration Free! BARE-FOOT SANDALS

2.29

Sizes 4 to 9

They're smart . . . they're cool . . . leatherette "uppers" and wear-tested soles. Colors: White, beige and black patent.

KLINE'S BASEMENT

Cotton Sport
BLOUSES

1.00

For wear with slacks or skirt . . . man-tailored short sleeve . . . good quality slub broadcloth. White and colors. Sizes 32 to 38.

KLINE'S STREET FLOOR

Juvenile Boys'
LEISURE SUITS

Below Ceiling Price

7.70

Two-piece single-breasted jacket with contrasting sleeves and front . . . matching slacks. Sizes 4 to 10. Wool labeled for content.

KLINE'S STREET FLOOR

Cobb Editor, An Old Friend, Mourns Ernie

MARIETTA, Ga., April 18.—One person to whom the death of Ernie Pyle struck a little closer to home was Leo Aikman, editor of The Cobb County Times, who grew up in Ernie's home town of Dana, Ind.

"I used to see Ernie ride past my house on horseback when he was in high school," Aikman recalled.

Last October Mr. and Mrs. Aikman visited their home town, and had dinner with a pair of old friends—W. C. Pyle, Ernie's dad, and "Aunt Mary" Bales. The four talked a lot about Ernie, and the columnist's father commented on Ernie's refusing to appear on the radio for $5,000.

"Now, I just believe I would have managed to say a few words," Dad said.

Recently Aikman received a letter from a college classmate of his who had run into Ernie on Guam. He reported having asked Pyle if he remembered Aikman.

"Do I recember him? Sure!" he answered. "I know Leo well. The last I heard from him he was editor of a paper in Georgia."

Ernie 'Scared' On His Last Assignment

NEW YORK, April 18.—(UP). Ernie Pyle was frightened by his last assignment but he went through with it "because there was a war on and he was part of it," George A. Carlin, general manager of the United Feature Syndicate, said today.

Carlin, who had charge of the syndication of Pyle's column, issued this statement:

"What all of us dreaded has happened. Before he left on this last trip to the war fronts, Ernie Pyle confessed he was scared to death. He wrote he was going simply because there was a war on and he was part of it. He was going simply because he had to and he hated it.

"We all hated the thought of the risks he ran. He had been through so much from the beginning of the North African invasion up to the time after the liberation of Paris when he wrote in his last column from Europe:

"'I am not leaving because of a whim, or even especially because I'm homesick. I am leaving for one reason only—because I have just got to stop. I've had it, as they say in the Army. I have had all I can take for a while. I have been 29 months overseas since this war started; have written about 700,000 words about it; have totaled nearly a year in the front lines . . . my spirit is wobbly and my mind is confused. The hurt has finally become too great. All of a sudden it seemed to me that if I heard one more shot or saw one more dead man, I would go off my nut. And if I had to write one more column I'd collapse. So I am on my way.'

"There are several more columns written from Okinawa before Ernie was killed. This will be the end of a feature that I believe was the most widely read column in newspaper history. There were more than 400 daily and 300 weekly subscribers and new orders were coming in steadily. Only this morning I signed another new contract for the feature. The ABC circulation of his subscribing newspapers was about 14,000,000. All of those readers looked upon Ernie as a personal friend and feel a sense of personal loss. To those of us who knew him personally, the loss is nearly unbearable."

Allies Thrust Ahead in Italy; Near Bologna

ROME, April 18.—(AP)—The Allied offensive in northern Italy slugged slowly forward today with Polish troops of the British Eighth Army advancing to a point within 10 miles southeast of Bologna, first major objective in the campaign to knock out the German armies in Italy.

South of Bologna on both sides of the Florence-Bologna highway troops of the Fifth Army registered small gains against fanatical resistance from enemy troops well dug in in scores of caves, tunnels and pillboxes.

Associated Press Correspondent Sid Feder quoted American officers as saying the suicide resistance being encountered was due to a proclamation by Hitler and Himmler that reprisals would be taken against the family of any soldier who surrenders or fails to fight to the last bullet.

Polish troops who beat down German resistance advanced two miles beyand Castel San Pietro and were locked in extreme fighting with the Germans who were fighting desperately to prevent the Poles from flanking the Bologna defenses from the southeast.

The aerial round-the-clock offensive continued with Allied war planes lashing at the enemy from the front line back to rear supply dumps, troop concentrations and road and rail communications.

QUICKLY KILLS
BEDBUGS

Safe . . . inexpensive way to get rid of bedbugs. Non-staining when used as directed. Simply pour Discovery down baseboards, in cracks in walls, or spray on beds—wherever bedbugs lurk and breed. Over 1,250,000 cans of Peterman's sold last year. Get Peterman's today.

PETERMAN'S DISCOVERY

ERNIE PYLE

Continued From First Page

ways felt mildly surprised that fate had made him a war correspondent, was the second noted Scripps-Howard reporter to die in this war. Raymond Clapper, who wrote the complicated doings of Washington so simple people understood them, was killed in a Pacific plane crash early last year.

A Blue network broadcast from Guam by Jack Hooley, heard in San Francisco, reported Pyle was en route to a sector where there was heavy fighting when he met his death. In company with Lt. Col. Joseph Coolidge, of Arkansas, they were bumping along a narrow coral road in a jeep when an enemy machinegun opened fire as they rounded a corner.

SEVENTH U.S. ARMY HEADQUARTERS, April 18.—(UP)—Lt. Gen. Patch, commander of the U. S. 7th Army, said tonight he was "profoundly shocked at news of the death of my friend Ernie Pyle."

"His great courage and deep patriotism were unsurpassed by our nation's purest heroes," he said. "Frontline fighting soldiers everywhere will mourn him as a personal friend. In him they have lost perhaps their greatest and most useful champion."

They scrambled into a ditch, the broadcast continued, and the gunfire ceased. After a few minutes they peered cautiously over the edge and there was another burst of fire. Col. Coolidge ducked back and, as he turned to Pyle, saw that it was all over for the homely companion of GIs from Africa to Okinawa. Death had come instantly from three bullet wounds in the temple. The colonel managed to crawl to cover and made a report.

BODY RECOVERED

Pyle's body was inaccessible for some time. Finally, a chaplain asked for volunteers to bring it in and three tanks moved up. They were met with such steady fire that the men inside were helpless. When they retired, Cpl. Alexander Roberts, of New York City, volunteered to go alone. He crawled to the jeep and found Pyle dead, his face covered with his helmet. His left hand clutched a Marine fatigue cap.

Cpl. Roberts then led the chaplain and a litter bearer to the scene and they returned the body to the American lines four hours later.

Pyle's father, W. C. Pyle, lives in Dana, Ind. His mother died in 1941 while he was in England. His wife, Geraldine, received the news at her Albuquerque (N. M.) home. "That girl" rode with him on many of his rambling reporting trips around the country before the war, and often was the brunt of his gentle humor.

She was deeply grieved as was Ernie's father and "Aunt Mary" Bales, who was her nephew's favorite cook. A neighbor at Dana said father and aunt were not "taking the news very well."

Forrestal revealed that Pyle was standing beside the regimental commander of headquarters troops of the 7th Army Division when he was killed.

DEATH INSTANTANEOUS

"With deep regret," he said, "the Navy announces the death on Ie Shima of Ernie Pyle, whose reporting of this war endeared him to the men of the armed forces throughout the world, and to their families at home.

"He was killed instantly by Japanese machinegun fire . . . at the time of his death, he was with the foot soldiers, the men for whom he had the greatest admiration.

"Mr. Pyle will live in the hearts of all servicemen, who revered him as a comrade and spokesman. More than anyone else, he helped America to understand the heroism and sacrifices of her fighting men. For that achievement, the nation owes him its unending gratitude."

Word of Pyle's death was received in the press room at Fleet Adm. Nimitz' headquarters on Guam. Nimitz privately expressed deep regret. A young Navy lieutenant summed it up. He compared the loss to that of Will Rogers, the cowboy humorist who died in an Alaskan plane crash.

STIMSON DISTRESSED

Stimson was shocked. He said: "I feel great distress. He has been one of our outstanding correspondents. I'm so sorry."

Pyle's death was announced in the House by Rep. Percy Priest, Democrat, Tennessee, a former newspaperman.

"Another great American has fallen a victim of this terrible war," he said. "The entire country will be saddened by the loss of this great reporter. He interpreted the tragedy of war in a human way that endeared him to millions."

Speaker Rayburn said, "I think he was one of the great correspondents of all time."

They were eulogizing a man who, if he knew any big words, almost never used them. His simple sentences hit the man in the street and the college professor with the same warming impact.

Soon after war was declared, Pyle went overseas to write about the same farm hands, truck driver and day laborers he had talked with as civilians.

He lived and marched with death, many times narrowly escaping it, all the way from North Africa to Okinawa. He wrote about simple, everyday things—about mud, grime, sleeping on the ground, and always about the GIs in their foxholes.

SICKENED OF DEATH

Once in North Africa, some German divebombers came over. He dived into a ditch behind a soldier. When the raid was over, he nudged the soldier and said, "whew, that was close, eh?" The soldier didn't answer. He was dead.

He stuck with it until the Allies were driving the Germans out of France. Then he came home, leaving the front, he explained, simply because he couldn't stand the sight and smell of death any longer.

He didn't want to go back to war, but he felt he owed it to the men fighting the Japs to report what they were doing. So he went to the Pacific.

He landed on Okinawa with the GIs on the day of the first assault. He wrote about how happy he was that initial casualties were so light.

Pyle was a foxhole reporter. He didn't pretend to know anything about strategy or tactics. What interested him were the men in the dust and muck. That's what he wrote about.

Everywhere he went, he found fighting men looking for him. They told him their stories and he told the people back home. If the bombs came close, he told about how the men took it. If they were hungry and dirty and homesick, he wrote about that too. And he always got their names and addresses right.

His columns about combat troops won them an increase in pay. He thought that if airmen and others got extra pay for combat duty, the men with the rifles ought to get it too. Congress and President Roosevelt agreed.

Few of his readers knew it, but he got a brief glimpse of service life in the last war. He enlisted in the naval reserve in 1918 but never went overseas.

He didn't have the physique for war. He was slight, weatherbeaten, and balding. He was ill much of the time.

He was born on a farm near Dana. His full name was Ernest Taylor Pyle but he seldom used it. He went to Indiana University for three years but quit to become a newspaperman.

He worked on the Washington Daily News, and the New York Evening Post and Evening World before Scripps-Howard gave him the roving reporter job which he loved.

He held many honors. He was awarded the Pulitzer prize for distinguished writing during 1943. The Sons of Indiana voted him the outstanding Hoosier of the year. In October 1944 the University of New Mexico gave him the honorary degree of Doctor of Letters. The same year, the University of Indiana conferred on him the honorary degree of Doctor of Humane Letters. Sigma Delta Chi awarded him their Raymond Clapper Memorial award for war correspondence in 1944.

He wrote three books. The third, "Brave Men," was the December 1944 selection of the Book-of-the-Month Club.

Mauldin Classifies Pyle as 'Good Guy'

ROME, April 18.—(UP)—Sgt. Bill Mauldin, famed soldier-cartoonist said today when he heard about the death of Ernie Pyle that "foot soldiers have long been accustomed to losing close friends."

"The only difference between Ernie's death and the death of any other good guy is that the other guy is mourned by his company. Ernie is mourned by his army."

Red Cross Blood Donors

WEDNESDAY
Quota: 180
Donors: 150

THIS WEEK
Quota: 1,000
Donors: 408
To Go: 592

Call WA. 9635 for appointment.

9:00-5:00 Monday-Friday
9:00-12:00 Saturday

HELP SAVE THE WOUNDED

CALLOUSES

To relieve pain, stop pressure on the sore spot and quickly remove callouses—use these soft, cushioning, soothing pads. Sold everywhere.

Dr. Scholl's Zino-pads

Kirkwood To Get 50 House Units

Permits for construction of 50 dwelling house units in the Kirkwood area of Atlanta at an estimated cost of $215,200 are being issued by the office of City Building Inspector Charles J. Bowen.

Thirty-six of the new homes will be of frame construction while 14 will be brick dwellings. The permits are being issued to Atlanta Buildings, Inc.

The homes will line both sides of Martha and Mellrich avenues, N. E., extending two blocks from Delano drive to Ferridan street. The sites are a part of the old Sissons estate.

Constitution Want Ads save money on household goods, office equipment and building materials.

DENTIST
DR. I. G. LOCKETT
113½ Alabama St.
Hours: 8 to 6
WA. 1612

SUN GLASSES

Protect your eyes from the summer glare with the famous Calobar or Rayban lenses, ground according to your prescription.

KALISH & AINSWORTH
GUILD OPTICIANS
ATLANTA
190 PEACHTREE ST.
Near Medical Arts Bldg.

Shoe Repair

Special!
HALF SOLES
79c

Expert Workmanship —Best Materials Used!

SHOE REPAIRS
HIGH'S BASEMENT

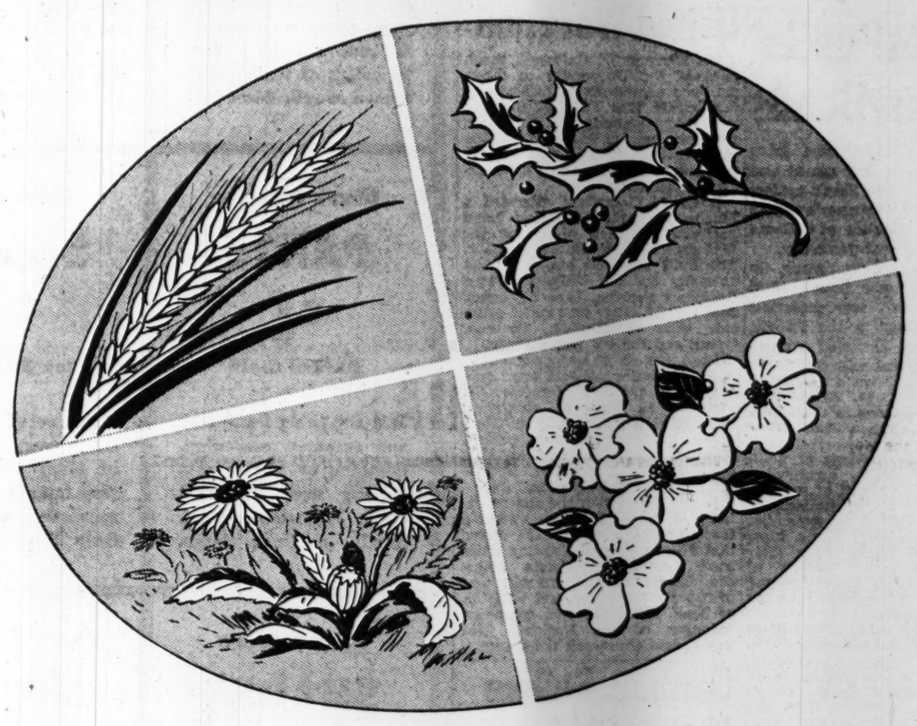

Quality knows no season!

WELL-DRESSED MEN OF THE SOUTH LOOK TO MUSE'S FOR THE BEST QUALITY CLOTHES

Spring or summer, fall or winter . . . through sixty-six years Muse's has brought to Atlanta clothes distinguished by excellence of quality. Today, that quality is exemplified by such names as Hickey-Freeman, Society Brand, Glenrock and Timely. And although you may find the quantity of these fine suits slightly limited . . . please remember that they are every bit as fine as you would expect of Muse's! And when you wear a Muse suit, your appearance will do honor to your name!

CLOTHING DEPT. SECOND FLOOR

Muse's
The Style Center of the South

World War I's Capt. Harry Truman Overruled Colonel for Sake of Men

This is the fifth chapter in a biography of Harry S. Truman, now President of the United States, written by Frances Burns, of the Boston Globe. Here, Mrs. Burns reports some anecdotes which show why "Capt. Harry" was adored by the men of the 129th Field Artillery Regiment in World War I.

By FRANCES BURNS.
North American Newspaper Alliance.

The boys from Kansas City, Mo., who made up Battery D of the 129th Field Artillery in World War I, were always spoiling for a fight. When they hadn't had a chance to fight the Germans they got restless but they managed to keep life from becoming too dull by stirring up a little intramural excitement.

It was a rainy night early in June, 1918, when the battery command was turned over to Capt. Harry S. Truman by Capt. John Thacher who was being made battalion adjutant.

"Capt. Thacher thanked us," Edward Meisburger, a sergeant in the first gun section, said not long ago in Kansas City, "and then presented our new captain. Capt. Truman didn't look much different then than he does now. He wore glasses, held himself erect and spoke concisely.

"'If you men do half as well for me as you have for Capt. Thacher, I'll be satisfied," he said, and dismissed us for the evening."

About midnight he was called by an excited adjutant. "Captain, sir, you'd better come over to your quarters. There's another civil war broke out!"

CRISP, EVEN TONES

When Capt. Truman arrived at battery quarters he found four men ready for the hospital. He spoke to the rest in crisp, even tones.

"It won't be long now until we're moving up to the front," he told them. "Most of you need plenty of sleep. Tomorrow morning we'll find out what this is all about."

But the next morning he still stayed away from them. Instead he called for his sergeants and corporals. He told them that he had plenty on his mind. That he had to concentrate on the mathematics they'd need when they got into action and that he was going to leave discipline to the sergeants and corporals. If they couldn't keep order, he'd get some new ones. There was no more trouble in Battery D.

"It was from that night that he began to be Captain Harry," one of his men said some weeks ago. "And if he ever gets to be President of the United States, he'll be Captain Harry to his old battery still."

The 129th as part of the 35th Division went up through the Vosges mountains into Alsace—Capt. Harry's nephew, Cpl. Harry A. Truman, covered the same territory with the Seventh Army in this war—took part in the first all-American drive at St. Mihiel, went through the first and third phases of the Argonne and was at Verdun at the end of the war.

MOVED AT NIGHT

When Battery D moved up from St. Mihiel to the Meuse-Argonne front, they moved at night, hiding behind trees in the woods along the road to be out of sight of German planes during the day. One night they had been walking all night and "were pretty tired and straggling badly."

Col. Karl Klennan, a West Pointer and a strict disciplinarian, overtook them.

"He laid us out for straggling and being sloppy," Meisburger re-relates, "and wanted to know who our captain was. We told him Capt. Truman, and he ordered us to double time up the hill ahead under full packs. That's a slow trot and we'd been walking all night. Then he rode on.

"Capt. Harry came up just after. He ordered us column right and led us into the woods. He told us to unhitch the harness and, get into our pup tents. Then he went back and reported to the colonel what he had done—that his men were too tired to go any farther and if the colonel objected he could have Capt. Harry's job. The result was that the rest of the regiment was sent into the woods to rest, too. From then, Battery D would've let him walk over them. They adored him."

PERSONAL COURAGE

Everybody has some story of Truman's personal courage and the accuracy of his mathematical calculations. One afternoon, one relates, our infantry dropped back and left Capt. Truman, who was at a forward observation post, about 300 yards out in front of the line. He saw a battery of German 77s firing on the 28th Division and telephoned back to Battery D with such accurately computed firing data that in two or three rounds, Battery D had made a direct hit and silenced the German battery.

"We were in the Meuse-Argonne seven days, back in the orchard, and we only saw Capt. Harry once in all that time," Meisburger said. "He was up at the forward observation post. One night he came back to sleep but he lay down with the buzzer under his ear. Our battery fired close to 10,000 rounds of shells in those seven days."

They never had anybody court-martialed after Capt. Truman took over the battery, though some of the men were given extra duty. There were, for example, the two men who got into a crap game in the woods on the second day of the Argonne and neglected to note the approach of a lieutenant colonel. Capt. Truman sent them with picks and shovels up ahead of the battery to mend the road.

When the men of battery D have their annual reunion on St. Patrick's Day in Kansas City, they remember how Capt. L. Curtis Tiernan, now third-ranking chaplain in the Army, sat on a stump outside Capt. Truman's office on the night before the Argonne drive and heard confessions from most of the outfit. Neither Harry Truman nor Father Tiernan ever misses a reunion if it's possible to get to it.

And when, in recent years, his old friends wanted to know if "Capt. Harry" were due in Kansas City, they'd drop into a barber shop on 10th street near Grand. The barber in the last chair was Frank Spina, a native-born Italian who was an artilleryman with the 129th but set up his folding barber chair in Truman's canteen at Fort Sill and cut hair as a side line then and later overseas. He has cut Truman's hair for many years and when the senator came home from Washington, Spina would shoo everybody out of the shop and give his old comrade the works.

They say there were a lot of "Harry Trumans" around Jackson county, named for him by men who served under him. One of Meisburger's two sons overseas had a letter from Vice President Truman. ". . . You sons of men who served with me are like my grandsons. If you ever get to Washington and don't come to see me, I'll have you courtmartialed."

(Copyright for The Constitution.)

MANY NEVER SUSPECT CAUSE OF BACKACHES

This Old Treatment Often Brings Happy Relief

Many sufferers relieve nagging backache quickly, once they discover that the real cause of their trouble may be tired kidneys.

The kidneys are Nature's chief way of taking the excess acids and waste out of the blood. They help most people pass about 3 pints a day.

When disorder of kidney function permits poisonous matter to remain in your blood, it may cause nagging backache, rheumatic pains, leg pains, loss of pep and energy, getting up nights, swelling, puffiness under the eyes, headaches and dizziness. Frequent or scanty passages with smarting and burning sometimes shows there is something wrong with your kidneys or bladder.

Don't wait! Ask your druggist for Doan's Pills, used successfully by millions for over 40 years. They give happy relief and will help the 15 miles of kidney tubes flush out poisonous waste from your blood. Get Doan's Pills.

AN FIRST IRON OFFA COLD USE 666 Cold Preparations as directed

Use Constitution Want Ads

HIGH'S

No Phone or Mail Orders—Sorry!

GIVE THE CLOTHES YOU DON'T NEED TO THE UNITED NATIONS CLOTHING COLLECTION NOW

WISE SHOPPER'S DAY

Clearance!

Small Lots—Quantities Limited

Buy What You Need Now

"FLEXEES" GIRDLES

Orig. 5.95 ..... 4.49

Display soiled. Semi-step-in Flexee in sizes 25, 26, 27. White and pink.

GARTER BELTS, Orig. 1.75—Narrow white or nude satin belts. 24 to 30. 1.49

FOUNDATIONS HIGH'S SECOND FLOOR

Orig. 25c! WOMEN'S FOOTLETS

For wear with or without hose. Mercerized. Fashioned to fit, with elastic. Sizes 8½ to 10½. Main Floor. 10c

Reg. 75c! "FASHION" Cold Cream SOAP

12 fragrant cakes! Apple Blossom, Pine, Gardenia, and Carnation. Main Floor. 59c

Orig. 50c! DJER KISS TALCUM

6½ ounces of fragrant Djer Kiss talcum. Attractive shaker box. Main Floor. 32c plus tax

Orig. 1.79! TRUNK STYLE STORAGE CHESTS

Woodgrain finish Kraftboard chest with wood frame. 32"x21½"x20". Moth humidor included. Main Floor. 1.59

Reg. 89c! 5 LBS. WIGGS' Waterless Cleaner

Efficient general cleaner. Removes all the dirt without destroying the finish. Main Floor. 79c

Orig. 2.49! SILVER POLISHED HOLLOWARE

Silver polished, daintily decorated cheese plates, relish dishes, sandwich plates. Main Floor. 1.00 plus tax

Linens—Main Floor

Orig. 89c! VANITY SETS and SCARFS

Scarfs and vanity sets of fine unbleached sheeting trimmed in ecru lace. Ea. 59c

Orig. 1.69! 5-Pc. BRIDGE SETS

Unbleached twill with bright floral appliques. Set includes cloth and 4 matching napkins. Set 1.00

Orig. 3.49! PLUMP BED PILLOWS

Filled with 30% down, 35% goose feathers, 35% duck feathers. Striped feather-proof ticking. Ea. 3.19

Orig. 2.49 & 3.19! WOVEN LOOP RUGS

Two sizes 19x30-inch and 19x34-inch. Peach, rose, gold, dusty rose, and rosewood. 1.98

Orig. 3.49! MATTRESS COVERS

Dust-proof Sani-Slip mattress or coil springs covers. Blue and white stripe. Twin or double bed size. 3.29

Orig. 4.55! Sturdy ZIPPER BAGS

3.00 plus tax

Simulated leather with double handle, metal zipper closing. 18-inch size.

LUGGAGE HIGH'S MAIN FLOOR

Orig. 3.98 to 5.98! WOMEN'S HANDBAGS

3.00 plus tax

Good for now and this summer. Smart failles, linens, cords in black, brown, green, natural, and multicolored.

HANDBAGS HIGH'S MAIN FLOOR

Tots' Wear—Third Floor

Orig. 1.69 to 2.98! TOTS' STRAW BONNETS

All colors—Sizes 1 to 6. 79c to 1.00

Orig. 79c to 1.29! LITTLE BOYS' CAPS

Twills and gabardines. Billed and sailor styles. White. Broken sizes. 25c to 59c

Orig. 5.98! LITTLE BOYS' TWILL CORD 2-Pc. SUITS

Long pants, matching jacket. Blue, teal, brown. Sizes 2 to 6. 3.98

Orig. 2.25! WOMEN'S SPORT BLOUSES

White cotton shirt-style blouses. Slightly soiled. 32 to 38. 1.75

Orig. 4.00! RAYON & JERSEY BLOUSES

Stripes, white, and polka dots! Cottons, rayons, jerseys. 32 to 38. 3.00

Orig. 4.29! MISSES' GABARDINE SKIRTS

Gored gabardine skirts in beige and maize. Sizes 24 and 26 only. 2.00

SPORTSWEAR HIGH'S SECOND FLOOR

Orig. 3.99! MISSES' STRIPED PINAFORES

2.99

Cool, washable pinafores. White stripes on red or blue. 12, 14, 16.

Orig. 1.99! GREY GABARDINE SHORTS—Just 4! Size 12 and 14. 1.49

SPORTSWEAR HIGH'S SECOND FLOOR

Rugs, Curtains—Main Floor

Orig. 3.98 to 6.98! RUG CUSHIONS

Helps anchor your rug to the floor—makes them last longer. 4x6 feet, 6x9 feet, 8x10 feet. Sold "as is." 1.00

Orig. 5.98! LAMBSKIN THROW RUGS

Soft lamb skin throw rugs greatly reduced. White. Soiled. 2.49 plus tax

"Hygiene" SHOWER CURTAIN SETS

Irregulars of 8.98 quality! Hygiene Shower curtains in blue, green, gold, red, and black. 4.98

SHOWER CURTAINS — Water-proofed single shower curtain. 2.98

BATHROOM CURTAINS—Smartly tailored with new improved loop holes. 1.98

HIGH'S BASEMENT

Orig. 4.88 to 8.88! MISSES' & WOMEN'S DRESSES

Spun rayons, French crepes, alpacas in dots, prints, black and fuchsia. Broken sizes—12 to 20, 38 to 44. 3.88

Orig. 11.95 to 14.95! MISSES' COATS

Just 3! Plaid or navy pin stripe. 7.88

Orig. 14.95! MISSES' COATS

Year 'round coats. Powder blue, lilac, red and melon. Broken sizes—12 to 18. 11.99

Orig. 24.99! MISSES' COATS

Box styles in fuchsia, aqua, blue. Nicely lined. Broken sizes 12-18. 18.00

Orig. 8.98! GIRLS' SPRING COATS

Box or princess style in checks or tweeds. Tan, blue. 9, 10, 12, 14. 5.98

Broken Sizes! BOYS' SLACK SUITS

Imperfects of 4.98 and 5.98 quality. Famous brands. Broken sizes. 2.98

Little Boys' PLAYSUITS and O'ALLS

Nicely finished blue chambray, gray, denim and white broadcloth overalls. 2 to 10. 77c 3 for 2.25

Irregs. 6.98 to 9.98! BOYS' SPORT COATS

Just a few! Irregulars of better quality coats. Broken sizes. 5.98

Orig. 9.98 to 12.98! BOYS' SPORT COATS

Tweeds and mixtures in sizes 16, 18, 20. Irregulars of 9.98 to 12.98 coats. 7.99

Orig. 12.98 to 14.95! BOYS' LONGIE SUITS

Clearance of better suits. Nicely tailored tweeds and cassimeres. Broken sizes. 11.99

Orig. 1.49 to 1.98! BOYS' FELT HATS

New felts in browns, tans and teals All sizes 6 to 7. 1.33

BOYS' COTTON KNIT T-SHIRTS

Summer favorite! Cotton knit T shirts in bright stripes and solids. 88c

Sizes 2 to 10! BOYS' SPORT SHIRTS

Fine spuns and cottons. Assorted colors. Sizes 2 to 10. 98c

MEN'S GREEN COVERT SHIRTS

Cool work or play shirts of green tropical cloth. Sizes 14 to 17. Some blue chambrays, too! 1.63

MEN'S GRAY GABARDINE SHIRTS

Irreg. of better quality. Ideal for bus drivers, street car conductors, etc. Sizes 14 to 17. 2.79

MEN'S TAILORED SUMMER PANTS

Irregulars of 3.98 and 4.98 quality. Nicely tailored rayons and cottons. 26 to 42. 1.98

Elastic Backs! MEN'S KNIT SHORTS

Athletic style, elastic back shorts. Reinforced. Small, medium, large. Irregulars. 69c

MEN'S COOL COTTON UNDERSHIRTS

Fine weave cottons with half sleeves to use as T shirt, under shirt.. Irregulars. 59c

Short or Regular Styles! MEN'S SOCKS

Both styles in black and patterns. Sizes 10 to 12. 5 pr. 95c

Orig. 49c! MEN'S SMART TIES

Fine rayons in assorted colors and patterns. 3 for 1.00

Solid Leather! MEN'S BROWN BELTS

Brown, solid leather belts in sizes up to 46. 49c

Irregulars of Famous Makes

MEN'S COOL SLACK SUITS

Nicely tailored gabardines, sharkskins and rayons. Famous-make irregulars. Assorted colors. Small, medium, large sizes. 6.98

Originally 6.98!

BOYS' WASHABLE ETON SUITS

4.49

Washable Eton suits in tan and brown. 3-button coat, matching shorts, self belt. 3 to 8.

White button blouse.....95c

BOYS' COTTON KNIT UNDER SHORTS

With elastic waist! Reinforced seat, French leg. White. 4 to 8. 3 for 1.00

BOYS' WEAR HIGH'S MAIN FLOOR

Save in High's Basement Shoe Dept.

Ration Free

1.98

2.29 Values!

SUMMER SANDALS THAT SAVE YOUR STAMP

Summer's the time to save on shoes and stamps, when everybody's wearing these colorful ration-free shoes everywhere!

- Brown
- Green
- Red
- Blue
- White
- Black

SHOES HIGH'S BASEMENT

Bargain Table

MEN'S WEAR

Orig. 1.00 to 4.98 ½ Price

Display soiled slack suits, ties, sports shirts, leather sports belts. All to go for ½ price. Broken sizes and colors.

MEN'S WEAR HIGH'S MAIN FLOOR

Furniture—Main Floor

2 only! Orig. 129.50 LIVING ROOM SUITES

2 pieces! Coil spring construction. 98.00

Orig. 39.50! CHAIR

1 only! Upholstered. 25.00

Orig. 29.50! CHAIR

Just one! 15.00

Libby "No-Nik" ICED TEA GLASSES

8 for 69c

Famous Libbey "No-Nik" glasses at this low price! Frothy etched design at rim.

Orig. 1.75! 6-Cup TEAPOTS Cream with colorful designs. 1.00

CHINA HIGH'S FOURTH FLOOR

HIGH'S

THE ATLANTA CONSTITUTION

EDITORIAL PAGES

CLARK HOWELL
President and Publisher

H. H. TROTTI
Vice President and Business Manager

THURSDAY, APRIL 19, 1945.

RALPH McGILL, Editor

RALPH T. JONES, Associate Editor

JACK TARVER, Associate Editor

He Sang of Unsung Heroes

The entire nation feels a distinct loss in the death—in action—of beloved Ernie Pyle.

The simple, unassuming little man had captured, as has no other in this war, the nation's heart. His daily column, dealing with the unsung heroes of the conflict, brought the war closer home to millions and millions of readers. He had a remarkable faculty for putting down on paper the myriad inconsequential things which go to make a faithful picture of the whole. His was a rich talent and an unsurpassed feeling for his fellowman. He dedicated them both to the glorification of the plain GI, the enlisted heroes who all too frequently have gone unsung.

President Truman summed it up quite adequately when he said: "No man in this war has so well told the story of the American fighting man as American fighting men wanted it told. More than any other man he became the spokesman of the ordinary American in arms doing so many extraordinary things. He wrote about a people in arms as people still, but a people moving in a determination which did not need pretensions as a part of power."

The Constitution, proud of having been one of the papers in which his column was published, shares the deep grief of his readers at his passing. We feel, along with millions of American servicemen, that we have lost a close and valued friend.

A Stronger Secretary of Labor Needed

Last year a special senate investigating committee officially recommended "a clear and understandable government labor relations policy . . . written into law and administered through one single agency instead of the dozen or so now operating in this field."

The chairman of the committee which made that recommendation was Harry S. Truman, now president of the United States. Moreover, President Truman has taken the position in numerous subsequent speeches that all bureaus and agencies having to do with labor should be integrated under one reorganized Department of Labor.

Thus it is reasonable to suppose that shortly now legislation will be introduced effectuating the consolidation of all agencies dealing with labor into one centralized unit. In addition, it is logical to assume that he will name a new secretary of labor to head the reorganized department, the vacillating policies of the current occupant of that post having been in large measure responsible for the additional agencies which have sprung up outside the labor department.

These two reforms will add greatly to the esteem in which the general public already holds the new President. He cannot move too soon to bring order out of the confusion which now characterizes the labor picture.

Japs 'Ain't Seen Nothin' Yet'

Disclosure by Washington authorities that the movement of American fighting strength from Europe to the Pacific has already begun should be sufficient reason for another cabinet crisis in Tokyo. The rapid crumbling of German strength has enabled our top leaders to move service forces' personnel and other units to the Pacific four months ahead of the originally anticipated schedule.

There will be disappointment for many in the statement that, while some of our troops in Europe will enjoy furloughs in this country, most will be shipped directly to the Pacific war arena, probably via the Suez canal. This is necessary and inevitable. It would not be practicable to bring the millions of fighting men home, prior to their transfer. Shipping limitations alone would prevent this.

While many have predicted it will take years to force the Japanese to the essential unconditional surrender, the progress of that war in recent months has raised logical hopes that, once the full force of American and British might is turned against Nippon, the Japs will have to succumb in far less time.

Furthermore, it now appears certain that, as soon as the European fighting is over, Russia will join in the job of smashing the Japanese threat to Pacific peace. This action, again, should shorten the fighting time by many months.

Undoubtedly the informed leaders of the Japanese realize the inevitability of the doom that is shaping for the grandiose plans for conquest. The only question for them, now, to decide is whether they will accept the inescapable and end the slaughter by full surrender, or whether they will doom their country and its people to national hara-kiri by continuing the hopeless struggle.

In the meanwhile, neither the attacks by air, by sea or by land which the Japanese have thus far experienced are more than curtain-raisers for the hurricane of destruction coming to their home islands.

THE PULSE OF THE PUBLIC

The Constitution welcomes letters from its readers. They must be signed, should not exceed 200 words.

Film for Posterity

Editor Constitution: With an eye on conveying to posterity the philosophy of life that guided Franklin Delano Roosevelt and our nation through the rough waters I wish to submit my humble idea to help and educate all America to carry forward the ideals of our greatest and most beloved president.

To help the world remember Franklin Delano Roosevelt as "Champion of the Little Man" much can be done by the major film companies and the American film industry to immortalize his indomitable courage and unshakable faith.

As a past member of the theatrical profession I suggest that the biography of FDR be put on film with the "Happy Ending" he worked, prayed and fought for, so that we may enjoy the freedom of speech, freedom of worship, freedom from want, freedom from fear.

A "Four Star Performance" with all proceeds from "premieres" to accrue to the benefit of our beloved president's dearest interest, "The Warm Springs Foundation," will represent a fitting monument throughout the years to come. I feel that producers, directors, and the stars will consider it a religious duty as well as a real privilege and honor.

PIERRE DALE.
Atlanta.

Everlasting Monument

Editor Constitution: A great American, a world citizen, the champion of the democratic rights of men everywhere, an adopted son of Georgia came to the end of his mortal life in the hills of Georgia. As a Georgian in the uniform, I feel very deeply the loss that has come to our great state, the nation, and the world.

A few minutes before I heard of the death of our chief I was reading an article in Time Magazine (April 16, 1945) titled "Voting Proposition." This article was written about a very undemocratic Georgia and its denial of the right to vote to many of its citizens simply because of their color. When I heard of the President's death I wondered if Georgia was really worthy of the honor that God had bestowed upon her—the man who stood as the very symbol of world justice, tolerance and the rights of human beings had come to the end of his fight within her domains.

As citizens of Georgia let us highly resolve, as an everlasting monument to this great champion of human rights that there shall never again appear an article anywhere at any time, setting forth Georgia as a harbinger of those who deny its citizens the right to vote because of their color, religion or creed.

SGT. HJBERT D. THOMAS.
Ft. Warren, Wyo.

One Thing To Do

Editor Constitution: One of history's greatest has passed on. For Franklin D. Roosevelt was the greatest champion in our generation, of the dignity and worth of man. The profound personal and national sorrow of the American people were only partially witnessed by the solemn crowds grouping along the railroad track as the funeral train rolled out of Georgia up toward the north.

Death has brought to the entire nation a solemn realization of the significance and achievements of this great President. The Four Freedoms; the right of all persons to a full life, regardless of race, creed, color or national origin; the protection and expansion of basic American democracy and the building toward peace and security for all the people of the earth. For these principles he worked, and fought and died.

At this time of deep mourning there is but one thing left to do. That is for everyone to unite even with stronger determination in backing our new president, Harry Truman, to guarantee that the Roosevelt program will be carried out.

D. L. WEST.
Lula, Ga.

A Debt

Editor Constitution: "So many never owed so much to" one, FDR.

ARCHER DIEHL.
Bucyrus, Ohio.

'Kind to Animals Week'

Editor Constitution: This week has been designated as "Kind to Animals Week," April 15 to 21.

On the face it might appear that humane-society people are asking our co-operation for only one week in the year; not so, they are veritably begging our co-operation for every week in the year, and every year of our lives. But for this one week they are bringing up the subject afresh for the consideration of all.

In this connection I wish that every household newspaper in the country could and would give space to a reprint of Sen. Vest's famous eulogy on the dog. If you don't read it in the paper, please get it from some source and read it.

CLARA ROBBINS.
Atlanta.

RALPH McGILL

President Truman Off to a Good Start

(Editor's Note: Ralph McGill is en route around the world as a member of the American Society of Newspaper Editors' mission in behalf of universal news freedom. His column will appear as time and communications facilities allow. When it is not available, substitute features will be used, as today's by Ernest K. Lindley.)

The way in which the nation has rallied behind him must be most reassuring to President Truman. President Roosevelt was able to enjoy the feeling of almost solid national backing for only two brief periods: his first hundred days, and the first few weeks following Pearl Harbor.

But even during Roosevelt's first hundred days he was feared and hated by some. His entry into the White House brought changes in the political and economic balance of power which were fundamental. And many of his experiments aroused opposition from the start. By Pearl Harbor both he and his opponents bore many political wounds. These were only temporarily forgotten; they were not healed by the peril into which the nation was plunged.

Almost every new president for 60 years or more has been granted a "honeymoon." President Truman's, during the first days, is as perfect as any public officeholder could imagine. He is a man with no enemies, many friends, and almost as many well-wishers as there are American citizens, plus millions in other lands.

Not FDR Choice It would be glossing history to pretend that Truman was Roosevelt's personal choice to succeed him, if by personal choice is meant the man Roosevelt would have appointed if he had had a free hand. The quest of Roosevelt's political advisers before and at Chicago was for a vice presidential candidate who would not injure Roosevelt's chances of re-election. Although some of them may have had their misgivings about the President's health, they insisted that their sole objective was to re-elect Roosevelt. That was the point which Edward J. Flynn and others hammered in rejecting other proposed vice presidential nominees and insisting upon the choice of Truman.

But there were other Democrats with many friends and few enemies. Roosevelt would not have indorsed Truman if he had considered him unqualified for the presidency. Truman had been right, from Roosevelt's viewpoint, on the essential issues, both international and domestic, and he had shown courage and intelligence and practical political ability.

Nothing is subtracted from the weight of the new President's responsibilities or added to his capacity to shoulder them by rearranging the facts about his nomination last summer. He himself has not done so or encouraged others to do so.

The new President likes to be called an "average" man, and in many ways the description is accurate. His humility is unquestionably sincere. But his words and actions during his first few days in the White House have shown that he has a quick and decisive mind. He has at least two qualities which do not exactly harmonize with the picture of an affable politician. He is blunt. And he often speaks with a rapidity which is especially noticeable in contrast with the drawl of the typical Missourian.

Good Impression At his first press conference, his answers were quick and sharp. Two or three seemed almost curt to correspondents who had not seen much of him in the senate. He may have put on a little extra steam, out of nervousness, or for the deliberate purpose of making himself seem incisive. His decision to conduct his press conferences according to the Roosevelt custom of permitting oral questions, instead of written questions submitted and culled in advance, took courage. The result of his first try was a businesslike, if not highly informative, session.

President Truman has had to make some quick decisions—every one of which, beginning with the decision that the San Francisco conference should continue, has been generally applauded. But he gives the impression that he will not be easily stampeded, that he will take his time in making up his mind about a good many things, including new appointments. In his first days in the White House he has made, at close range also, the good impression which he evidently has made at a greater distance. He has got off to an excellent start.

RALPH T. JONES

Germans Still Adept As Propaganda Liars

The Nazis may be on their last legs. Germany may be tottering on the brink, just before the final fall into complete defeat, the Luftwaffe may be eliminated and the Wehrmacht smashed.

There is, however, one peculiarly German field of war operations in which they are adept. That is Goebbels' ministry of falsehoods. The propaganda department. They are still operating along the hopeless line of attempting to disrupt co-operation of the Allies. They are still trying to sow seeds of distrust among Americans, British, Russians. They still hope we will be gullible enough to believe the silly rumors and hints they put out. And, unfortunately, a few—a very few—of us are just that gullible. And those few, who should know better, help the German cause by senselessly and needlessly passing along the whispered falsehoods.

Here is one of their latest tricks. It is revealed and explained here, just to put any who might be fatuous enough to believe such silly rumors, on their guard.

Low Priority Targets Occasionally, as the Allied armies have advanced across Germany, they have come across industrial plants which are less seriously damaged by Allied air bombardment than others. As a matter of truth, the reason for this is that the factories so spared have been less important to the German war machine than others and have, therefore, been in low place on the Allied priority lists for bombardment.

For instance, Allied troops entering a town called Krefeld-Uerdingen were surprised to find some factories practically untouched by Allied air bombing. These factories, however, were chemical plants producing only less vital chemicals, so it was far better for our bombers to drop their loads of high explosives and incendiaries on more important targets elsewhere.

But here is how the Germans tried to take advantage of that situation.

They explained that the area had been allocated to the RAF bombers and had been spared because the company owning one of the plants had, before the war anyway, some English capitalists on its board of directors.

And, you may be sure, when British troops come across other plants which escaped the worst of the air destruction, they will be told that it was the U. S. Air Force which spared them because American business had an investment there.

In neither case, of course, is there any truth in the stories or their implications.

As a matter of fact, no air force officers, from highest to lowest, in either British or American commands, know anything about original ownership of the industrial targets. They have, ever since the war began, been selected solely on their importance from a military standpoint. Anyway, the Nazis had seized all such industrial property long ago and it didn't matter who may, legally, have once owned the properties. They became simply part of the German war machine and of the Nazi loot when hostilities commenced.

Race for Berlin As this is written, both eastern and western fronts are getting mighty close to Berlin. According to German reports, the Russians have begun their final assault against the capital city and are not more than 17 or 18 miles away. While the American Ninth Army firmly holds its bridgehead across the Elbe at Barby, some 50 miles or so to the west.

One report quotes Stalin as saying the war in Europe will definitely be over by April 25 and the Russians will enter Berlin before the western allies.

And German radio is already trying to create more jealousy between the Allies by hinting that the side which gets to Berlin second will be jealous of the other!

I don't think so. I think we and the British will be quite pleased to see the Russians take Berlin. It will be a costly job, for one thing, and, secondly, the problem of handling the civilian population will be tricky enough it won't hurt our feelings to leave it to the Soviets. Furthermore, if the Russians are tougher on the Germans than we could bring ourselves to be, that is all right too. The Germans deserve anything they get and none of us will weep for them under any circumstances.

Another Casualty Only Tuesday I was writing a column about Ernie Pyle as a literary stylist. This (Wednesday) morning comes a news flash he has been killed in the Pacific.

War can inflict the greatest personal tragedy of all, when your own is listed among the slain. I doubt that, for all of us, war could have brought keener sense of personal loss than in the two deaths of the past six days—Franklin D. Roosevelt, and now Ernie Pyle. They were both close to us all for the same reason, they were both champions of the little fellow, the unknown individual. Roosevelt as president and Pyle as writing champion of the struggling, hard-fighting, battle-winning, run-of-mine GI Joe.

Pyle was, undoubtedly, the best war correspondent this war has produced. He was great because, in his writing and in his philosophy, he had the genius of simplicity.

Fortunately, he has left two great books to perpetuate the record of this war, as he saw it.

There will be an unfillable gap on the page opposite this, in The Constitution, now Ernie has followed his beloved GIs to the eternal bivouac.

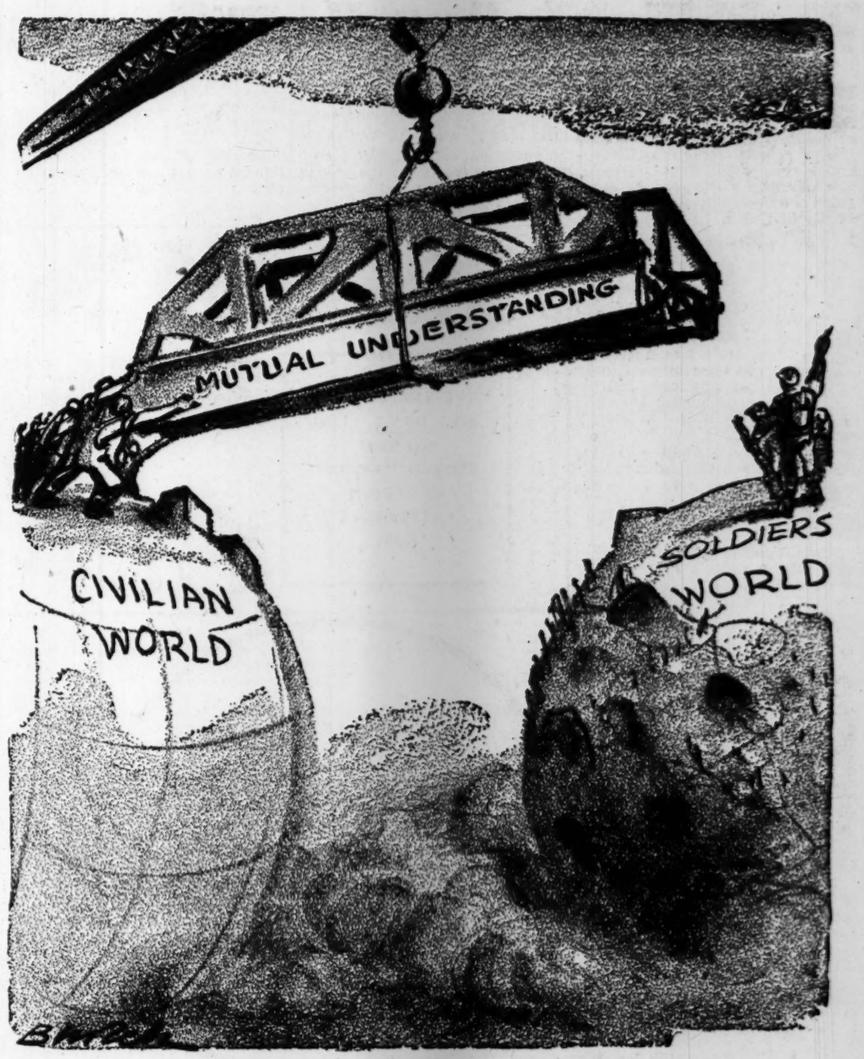

It Was Ernie Pyle Who Bridged the Gap

ROBERT QUILLEN

Justice And Revenge

How much of justice is revenge?

When the tables turned in France, and those who had served the Germans were brought to trial, the people who crowded the courtroom jeered the prisoners and applauded every sentence of death.

Revenge was sweet to them. Through four terrible years they had helplessly endured the most cruel oppression. They had seen their loved ones imprisoned, forced into slavery, tortured, murdered.

Now the guilty—the traitorous bullies who had so arrogantly served the conqueror—were to pay for the evil they had done. To the people it was revenge, but to history and the law it was justice—and justice under law is the very foundation stone of civilization and of liberty.

Punishment for transgression is a part of universal law. Eat a poisonous plant and you suffer; step on a coal of fire and you are burned; climb out on a tree limb that is too weak and you fall and get hurt. Primitive man learned by experience, as a child does, that natural law cannot be trifled with. Disobey it and you suffer. The reaction balances the action, and is as natural and inevitable as the return to earth of a stone thrown into the air.

Moral law is as "natural" as physical law, for it is a development and product of man's nature.

Early in his history man learned that antisocial acts—theft, rape, murder—violated natural rights and threatened the security of the whole tribe. Such acts were taboo—forbidden by moral law—and the guilty were punished.

We like to think that proper men would be virtuous without bribe or threat, but mankind hasn't yet reached that state of grace. Virtue must still be supported by the fear of God or the fear of jail or fear of public opinion. Lift a man above the law, as a dictator is, and he becomes a cruel and licentious brute.

Some argue that man has no right to punish man. "Vengeance is mine, saith the Lord." So it is. But justice is man's responsibility. Stop the administration of justice—take away all fear of punishment—and our whole system would collapse in social and moral chaos.

Justice requires punishment of those who violate righteous laws. If we fail to punish wrongdoers, we ourselves become guilty of wrong and thus invite punishment. If we fail to punish bandits, we are punished by a natural process when they rob and kill us.

The Japs and Germans have committed the greatest and foulest crimes in modern history. If we fail to give them justice, complete and hard and merciless, we shall be guilty of a great wrong. And the natural and inevitable punishment for our sin of omission will be visited on our children in years to come.

GEORGIA EDITORS SAY:

RAINY DAY

(Claxton Enterprise)

As the various war contracts are closed down we will begin to hear more griping. Those who worked for high wages should have laid something aside for the rainy day that is now in the offing; and a great many workers did invision a time when work would slow down and have laid aside some money in war bonds and in savings accounts.

JACK TARVER

He Knew Death Well But Never Liked Him

Ernie Pyle loved life. And the living.

He wrote simply, humanly of the simple, human things.

He was just a little guy, a little guy in the great maelstrom of global war. And yet he, through the eloquent simplicity of his words, has put down so faithfully his inspired impressions that millions scattered across the world today feel a personal tragedy at his passing.

"Anybody who has been in war and wants to go back is a plain damn fool in my book," he wrote a couple of months ago when he left San Francisco to take up his chores in the Pacific. "I'm going simply because there's a war on and I'm part of it."

He was a part of war, was Ernie, a very large part of this war. . . . And so, unfortunately, is death. He knew that. He knew that it was not unaccountable that a Jap bullet would some day write 30 to his unparalleled career. But Ernie had a job to do. And did it.

Ernie Pyle knew death. He had seen him often on countless fields of battle. He met htm personally on yesterday. Death came and Ernie went with him. But there is no bond between the two. Ernie Pyle loved life. And the living.

GLADSTONE WILLIAMS

Wallace, Garner Might-Have-Beens

WASHINGTON.—In considering the consequences of President Roosevelt's death, it is impossible not to be impressed with the sense of tragedy it must have had for two men, either one of whom might have succeeded to the presidency but for a strange turn of fate.

The two men are Henry A. Wallace and John Nance Garner, both former vice presidents.

Garner, now retired and living a life of obscurity in Texas, was deprived of the presidency by his own folly; whereas Wallace, present secretary of commerce, was cheated out of the office by treachery and a certain amount of political fraud.

Under the circumstances, Garner is a less pathetic figure in his frustration than Wallace, who must feel a certain bitterness over the cruel blow dealt him by his enemies. The same bitterness can hardly be felt by the Texas man because he himself proved his own undoing.

Back in 1940, when the third-term issue began coming to the front, Vice President Garner allowed himself to be deceived into thinking that he was the one man in the Democratic party who was big enough to take the nomination away from President Roosevelt. He was taken up on the mountaintop. Various elements hostile to the President poured in and out of his office urging him to seek the nomination. In time he was taken in by it all.

Moved by the persuasion of these elements, he severed his old ties with the President and announced that he would be receptive to the nomination. At the Chicago convention which followed, his candidacy proved a complete flop.

The convention went on to name a new running mate of the President's choice, and Garner passed out of the political picture. Had he remained loyal to Mr. Roosevelt he would have been renominated and re-elected both in 1940 and in 1944, and without the slightest opposition. Today he would have sat in the White House where President Truman now sits.

Wallace Vice President Wallace's case is a bit different. Perhaps a part of his misfortune may be attributed to his own making, his inability to make friends in the senate, and his penchant for seizing on controversial issues. But mainly his failure to receive renomination at the 1944 convention was due to treachery and fraud.

President Roosevelt, after carefully exploring the situation, had determined that Wallace was the most acceptable candidate for second place on the ticket. He thrust aside the fears of some of his advisers that the Iowa man would cost the party a million votes in the election. Wallace was his first and only choice.

Unable to impress the President with claims that the vice president would be a liability on the ticket, Mr. Wallace's enemies then adopted a new method of attack. They sought to sell the President on the idea that Wallace had no hope of gaining the nomination, that he was certain of defeat. He could not hope to receive more than 200 votes in the convention, Mr. Roosevelt was told.

Finally, under the pressure of this group, Mr. Roosevelt allowed himself to be convinced. He then gave a second letter saying that Sen. Truman would also be acceptable to him. It was given on the assumption that Wallace was certain to be defeated and it would be better for the White House to exercise some guidance in the selection of a running mate than to take chances on the convention picking a man the President did not want.

In the convention Wallace got not the maximum of 200 votes credited to him by his enemies. His total was in the neighborhood of 475 at the highest before the changes started, or less than 100 short of a majority.

Subsequently, after his return from the Pacific, Mr. Roosevelt told Wallace at the White House that, had he not been deceived, had he known the real measure of his strength, he would have forced his nomination, as easily he might. He is positively known to have told the former vice president this. And he did so with a feeling of regret.

Thus, in this manner, was Mr. Wallace deprived of the presidency. But for the deception perpetrated on the President, he would have been nominated easily.

Mr. Wallace has a right to feel very wistful over it all.

OLLIE REEVES

Just a Rhyme a Day

"Age is not a matter of years. Many men of fifty are young and many boys of twenty are old."—Excerpt from psychology article.

In the spring a young man's fancy lightly turns
to . . . you know what
While the old man's fancy leads him to some quiet little spot,
To some rich and dim library where he putters with his books,
Or a shady down-town corner where he looks and looks and looks.
When the poet wrote of young men in his poem, "Locksley Hall"
Telling how the vernal season caused the younger men to fall,
He omitted any mention of the men of riper years,
Of the ones whose domes were shining, who had whiskers in their ears,
For the oldsters in that era folded up and sat around
With their old ear trumpets waiting for the greater trumpet's sound.
Not so in this generation . . . gramp is full of monkey glands,
He can spin a dozen cart-wheels, he can walk upon his hands,
Proving what some other wise one murmured in the long ago—
"There is nothing good or evil, but our thinking makes it so."
What a joy it is to know our thinking will preserve our youth—
Let us grasp this great idea and absorb this solemn truth,
If the mind controlling matter seems to fail us in the clutch,
If we still must do our dancing with the walking stick or crutch,
Let us keep the bright flame burning, let us never be dismayed
As we bump into each other in the rolling-chair parade.

THOMAS L. STOKES

'Co-operation' Has Many Meanings

WASHINGTON.—It is quite a sharp transition to be whisked by air in 48 hours from southern Italy, where as everywhere else in Europe you look from airplane or car to see wreckage and ruin, back to this country, back home, where nothing like that mars the landscape that passes below in flying from New York here.

Everything was whole, peaceful and serene in the early morning just after sunrise.

It was quite a transition, too, to come back to a country where Franklin D. Roosevelt was no longer president, to find this city in the hectic stir of a new administration, with a new president, especially for one so long accustomed to the old familiar ways and the familiar faces in the same places.

The mind gets in a rut, too. The feeling already present that you had been away for years, caused by the dizzy impact of new impressions in five weeks in the strange surroundings of war, is intensified by the change that happened so quickly here, so that it all has the hazy, unreal quality of a dream despite the familiarity of the home scene.

It was encouraging to find the country rising so suddenly to leadership, for pulling together is going to be needed in the days ahead to win the peace and restore the country in the postwar period to a stable economy with jobs enough for everybody.

But there was one impression that stirred unpleasantly, not for what it is in actuality but for what it might portend. This came from the fine, easy flow of talk about "co-operation between the President and congress," and requires some explanation.

That, in its best sense, is a fine thing and something very much needed. But that phrase "co-operation between the President and congress" has come, in recent years, to have a different connotation in some quarters.

It became the slogan of those who fought the New Deal and President Roosevelt, who wanted congress to dominate rather than the President. They were not talking of a working partnership. The co-operation they meant—and still mean—is co-operation by the President with congress.

They want congress dominant because congress in the last few years has been pretty much under the control of an anti-New Deal coalition of southern conservative Democrats and Republicans who have been whittling away at the New Deal at every opportunity.

That made congress "an independent body," a respectable body, though before that, when congress was going along with President Roosevelt in creation of the New Deal, those same people derided it as "a rubber-stamp congress."

It is well to be suspicious and watchful of such people talking about "co-operation." They are hopeful that the conservatives may now move in and take President Truman into the so-called "co-operation" because the new President comes from congress and served there for some time.

They may be disappointed.

President Truman was emphatically plain in his message to congress that he stands by the social objectives of the Roosevelt administration and that he intends to serve, as it did, the welfare of the common people.

In his first press conference, from which he emerged with a new decisiveness that struck newspaper correspondents who had known the rather genial gentleman about the senate, he was also very clear and explicit in backing up the Bretton Woods agreements for an international bank and stabilization fund, just as submitted by the late President, and for the reciprocal tariff bill, also as submitted by Mr. Roosevelt. There are interests, both in and out of congress, which are trying to scuttle both these measures so essential to full international co-operation by the United States. They include the same people who have their particular meaning for "co-operation."

It is yet too early to tell how far the new President will go, beyond his indorsement, to fight for these measures, and for others.

That is the test, and it can't be too far off.

GEORGE E. SQKOLSKY

Truman's Ordeal

(Editor's Note: Westbrook Pegler, whose column usually appears here, is on vacation.)

President Truman is entitled to the support, sympathy and tolerance of every American without regard to political affiliation for a sufficiently long period to enable him to take over the most complex government in all this world, to familiarize himself with the minutiae of the policy of his predecessor, much of which has been withheld from the American people and its congress, and to formulate his own position for presentation and action.

Harry Truman enters upon the presidency at the terminus of the European war, which, translated into American terms, means the beginning of the reconversion to peacetime living. In a sense, his administration must be an era of restoration, a return to American political and economic forms removed from the shocks of constant and frightening emergencies. His task will be to stabilize our economy, to make government an instrument of public necessities, not a master of individual welfare, to lessen state controls and to make an unhampered prosperity possible for a free people.

In this, he will be aided mightily by the course of events. Practical economists estimate that given any measure of freedom, American industry will produce at least five years of unparalleled employment and prosperity. The restoration of at least 27,000,000 automobiles to our roads, the prospects of new building, of supplying the backlog of household needs, the repair of roads, and numerous other tasks of restoration will provide at least 46,000,000 jobs, which is the statistical maximum of Americans available for gainful occupation. This era of restoration will cover the whole of President Truman's first term.

Yet, he starts handicapped, as any vice president suddenly projected into the presidency must be, by the decisions, the organization and the methods of his predecessor. And this is aggravated by Roosevelt's prolonged tenure in office and his penchant for personal government. Mr. Truman cannot risk a clean sweep of the new broom. He must discover the nooks and crannies of purpose and decision.

He is handicapped by an impossible cabinet. Out of 10 members, six come from New York City: Stettinius, Morgenthau, Stimson, Forrestal, Perkins and Walker. Although Frank C. Walker is listed as from Pennsylvania, he is, for all practical purposes, a New York lawyer. The south has no representation; the Pacific coast has no representation. Certainly, Harold Ickes is not a spokesman for the middle west. Under our system, the cabinet advises the President and he requires regional advice.

Again, from a political standpoint, such a cabinet cannot really support the President. Stettinius, Morgenthau, Biddle, Forrestal, and Perkins, are really non-political personalities. They have no political support in congress; they have no strength in any political party. Henry L. Stimson is a Republican, highly honored by his own party but no longer of influence in its councils. Frank C. Walker is the only organization Democrat; Henry Wallace, a former Republican, is now the forefront of the left-wing group centered in PAC. Claude Wickard is a farm bureaucrat whose entire public career has been within the New Deal.

This did not matter when Mr. Roosevelt was President because cabinet officers were not associates, but assistants. Mr. Truman is likely to restore the cabinet to its proper prestige and authority and he will need politically strong men in it.

Mr. Roosevelt developed certain extra-curricular authorities, often referred to as "assistant presidents," an offensive term because of its unconstitutionality. To these men he delegated authority but no responsibility. Their position might be compared to the wazirs of the orient. The most recent of these were Harry Hopkins and James Byrnes, the later of whom resigned undoubtedly because authority without responsibility was offensive to his fine legal sense of propriety. Mr. Truman will, beyond doubt, drop this device altogether, but he will need to discover what the "assistant presidents" have been doing in the name of the President, and why.

We can afford to go slow and to give Truman plenty of time. He does not need to make a brilliant display. He does not need to prove that he is a suitable successor to Mr. Roosevelt. All that is required of Mr. Truman now is a sincere and American approach to the problems of restoration. And Americans will give him time and co-operation.

SENATOR SOAPER

A local sharpshooter sees his lawyer tomorrow about incorporating as a small country, declaring war on the Axis and applying for lend-lease.

Try to reconcile the conflicting Washington pronouncements on the food outlook, and you get the well-known aria from "Porgy and Bess," "I Got Plenty of Nuthin'."

A gag that is fairly amusing, though not to the laundryman, is to stare hard at the shirt he is wearing and mutter, "No, that's not mine."

So poor are poems now being rushed to cover the unusually early spring, one Canadian editor rewrites them before throwing them away.

Here of late, there have been days when the incredible Patton seemed more like a film adaptation of himself.

UP FRONT WITH MAULDIN

"They oughta hire a homme to clean up after them chevaux."

CELESTINE SIBLEY

Conveniences Put End to Her Vacation

PENSACOLA, Fla.—(By Mail)—Now we know how prehistoric man felt when he started eating out of plates. It was a moment of mingled delight and apprehension—delight at discovering a novel, easy way of keeping his dinosaur stew off the cave floor and a dawning fear that perhaps acquisition of that plate was the beginning of a vicious system. And, of course, he was right. He got to own more and more things—with what result? Simply that pretty soon the things began to own him and he was no longer a free man, at liberty to splash in the streams or snooze in the sun as he pleased, for, naturally, that first plate just gave his girl friend in the cave ideas about owning Spode and Wedgwood.

We know because the blandishments of civilization are beginning to have their way with us. Three weeks ago when we arrived down here on Bayou Texar for a vacation the house, left two years ago when its owners moved to Atlanta, held only the most primitive housekeeping facilities. We rejoiced because it meant our housekeeping was necessarily on the primitive side. We fed the baby and stirred our coffee with the single teaspoon the kitchen offered, exulting because it meant only one teaspoon to be washed. We scrambled our eggs and frizzled our ham simultaneously in the one skillet, marveling that we hadn't thought of it in our three-skillet days—saving ourselves a sad case of dishpan hands. We happily swished our playsuits around in the water, dried them on the grass and donned them, content that it was impossible to iron them. But that idyllic picture is slowly and sadly changing. We are acquiring Things. We have four teaspoons and four new dime store cups (with saucers). A misguided friend brought us a roaster and in a moment of opulent splendor our hostess found she had remembered to bring a table cloth. Worse than anything, we have an iron!

It all started when a station wagon-owning friend down the road drove by one day and yelled: "Put on your shoes, I'm taking you out to dinner!"

Naturally we were caught off guard, blinded as we were by the dazzling offer of food cooked by somebody else. We put on our shoes and our town-going clothes, conscious for the first time that they were considerably rumpled. We went out and ate deviled crabs and fresh-caught pompano—they seem to travel in schools at daybreak over by the Santa Rosa sound bridge!—and at a point when we were beginning to forget that shoes burn your feet and stockings are itchy, at the point where we were having the very best time, we caught a glimmering of the beginning of that vicious system. We would be going out to dinner again; we would even be asking people to eat with us. That would call for cups with handles on them and pressed clothes, probably.

Well, it was the beginning of the end of Utopia! One of her sorority sisters saw Rita at the fish market and tactfully mentioned that she had an extra iron. She was only too glad to let us use it. A relative tasted some of our boiled coffee one afternoon—the kind, you know, concocted in a gray enameled pot with the coffee tied up in an old rag—and insisted on presenting us with one of those complicated dripolators with four parts that have to be scrubbed and aired daily. (We had been burying the rag and the coffee, Japanese-fashion, under mimosa trees and giving the pot a quick rinse under the faucet.) Another kind family arrived with a 16-pound ham and invited themselves back to dinner. We were delighted to have them and the ham but people like that naturally can't be expected to dine on canned beans and on bread which we buy on Friday and start scraping the penicillin off by Tuesday. The upshot of it was that Rita, who normally sleeps under the scuppernong vine from right after breakfast till right before lunch, has taken to devoting her time to what Sally Saver would call Preparing the Vegetables. And I have given up the bayou for two days to do mortal combat with a mass of air-borne dough which threatens to take the butane-gas range right out of the kitchen, instead of settling down to being delicate, tractable refrigerator rolls. (The recipes which Mrs. Harold Martin and Mrs. James Garvin gave me individually have somehow merged in my mind and three yeast cakes MAY be wrong.)

Anyhow, when it gets where you can't vacation without keeping on your shoes to answer the doorbell, when you can't have a few friends in without apologizing because the only ash tray you have is a Spam can, well, you might just as well get on back to Atlanta, and to work. See you in about a week!

ERNIE PYLE

Talk Was of Many Things First Night on Okinawa

This is one of the last columns Ernie Pyle wrote. Seven more are in the process of censorship and transmission and they will be published as received.

OKINAWA (By Navy Radio)—The company commander, Capt. Julian Dusenbury, said I could have my choice of two places to spend the first night with his company.

One was with him in his command post. The command post was a big, round Japanese gun emplacement, made of sandbags. The Japs had never occupied it, but they had stuck a log out of it, pointing toward the sea and making it look like a gun to aerial reconnaissance.

Captain Dusenbury and a couple of his officers had spread ponchos on the ground inside the emplacement and had hung their telephone on a nearby tree and were ready for business. There was no roof on the emplacement. It was right on top of a hill and cold and very windy.

My other choice was with a couple of enlisted men who had room for me in a little gypsy-like hideout they'd made.

It was a tiny, level place about halfway down the hillside, away from the sea. They'd made a roof for it by tying ponchos to trees and had dug up some Japanese straw mats out of a farmhouse to lay on the ground.

I chose the second of these two places, partly because it was warmer, and also because I wanted to be with the men anyhow.

My two "roommates" were Corp. Martin Clayton Jr., of Dallas, Texas, and Pfc. William Gross, of Lansing, Mich.

Clayton is nicknamed "Bird Dog" and nobody ever calls him anything else. He is tall, thin and dark, almost Latin-looking. He sports a puny little mustache he's been trying to grow for weeks, and he makes fun of it.

Gross is simply called Gross. He is very quiet, but thoughtful of little things, and they both sort of looked after me for several days. These two have become very close friends, and after the war they intend to go to UCLA together and finish their education.

The boys said we could all three sleep side by side in the same "bed." So I got out my contribution to the night's beauty rest. And it was a very much appreciated contribution, too. For I had carried a blanket as well as a poncho.

These Marines had been sleeping every night on the ground with no cover, except their cold, rubberized ponchos, and they had almost frozen to death. Their packs were so heavy they hadn't been able to bring blankets ashore with them.

Our next door neighbors were about three feet away in a similar level spot on the hillside, and they had roofed it similarly with ponchos. These two men were Sgt. Neil Anderson, of Coronado, Cal., and Sgt. George Valido, of Tampa, Fla. (Incidentally there's another Neil Anderson in this same battalion.)

So we chummed up and the five of us cooked supper under a tree just in front of our "house." The boys made a fire out of sticks and we put canteen cups and K rations right on the fire.

Other little groups of Marines had similar little fires going all over the hillside. As we were eating, another Marine came past and gave Bird Dog a big piece of fresh roasted pig they had just cooked, and Bird Dog gave me some. It sure was good after days of K rations.

Several of the boys found their K rations mouldy, and mine was, too. It was the old-fashioned kind and we finally realized they were 1942 rations and had been stored, probably in Australia all this time.

Suddenly downhill a few yards, we heard somebody yell and start cussing and then there was a lot of laughter. What had happened was that one Marine had heated a K ration can and, because it was pressure packed, it exploded when he pried it open and there were hot egg yolks over him. Usually the boys open a can a little first, and release the pressure before heating, so the can won't explode.

After supper we burned our K ration boxes in the fire, brushed our teeth with water from our canteens, and then just sat on the ground around the fire, talking.

Other Marines drifted along and after a while there were more than a dozen sitting around. We smoked cigarets constantly, and talked of a hundred things.

As in all groups the first talk is of surprise at no opposition to our landing. Then the talk drifts to what do I think about things over here and how does it compare with Europe? And when do I think the war will end? Of course, I don't know any of the answers, but we've been making conversation out of it for months.

The boys tell jokes, they cuss a lot and constantly drag out stories of their past blitzes and sometimes they speak gravely about war, and what will happen to them when they finally get home.

We talked like that for about an hour, and then it grew dark and a shouted order came along the hillside to put out the fires, and it was passed on and on, and the boys drifted away to their own foxholes or hillside dugouts, and Bird Dog and Gross and I went to bed, for there's nothing else to do after dark in blackout country.

BOB HOPE

It Says Here

Not long ago there was a ruling that sport clothes were nonessential and wouldn't be manufactured anymore. The next day the California legislature immediately voted to secede from the Union. Nobody ever wears those conservative clothes in California. In fact, one guy showed up wearing a white shirt and he was shot as a Florida spy. The last time anybody wore a necktie in California was when the Spanish Conquistadores caught some guy stealing horses. Out here they wear sport clothes to get the full benefit of that year-round sun. Yessir, you never see a Californian without his cellophane hip boots. Everything in California is two-toned. I saw a brown Airedale the other day with his wagging half painted green. Those sports clothes are really roomy, too. They're so roomy, when I got in line to go to the movies, I had to pay the regular price while my pants got in before the prices changed. But I'm not a loud dresser, and to prove I'm not a loud dresser, last week I was voted the best-dressed man in Hollywood by the California Neon Distributors' Association.

Upholstered Furniture Made Over

Taking an old suite of furniture that seems to be on its last legs and converting it into one that is a pride and joy to the family is a job we delight in doing.

Completely Rebuilt

Our work is very thorough and painstaking, therefore should not be confused with run-of-the-mill stuff. We do it right or not at all, even though our prices are very moderate.

If you have a shabby-looking living-room suite, let us send a decorator to your home—day or evening—with samples of our newest upholstery fabrics. He will explain everything and quote our best price. Terms as low as $1.25 a week.

Phone MAin 3100 for appointment

Sterchi's Reupholstering Department
116 Whitehall Street—Phone MAin 3100

TEST PETROLEUM JELLY THIS WAY
Press Moroline between thumb and finger. Spread slowly apart. Long fibres prove Moroline's high quality. For minor cuts and abrasions. 5c, tripleize, 10c.

WE CAN ARRANGE A LOAN FOR YOU QUICKLY WHENEVER YOU WANT CASH
Full Privacy Assured
Loans up to $1000
COMMUNITY Loan & Investment CORPORATION
RM. 210, PALMER BLDG.
41 MARIETTA STREET—Corner Forsyth
Telephone WALNUT 9332
Community Investment Certificates Pay 3% for Issues

It's T-Shirt Time!

Hoeing the Victory Garden . . . batting the badminton bird . . . or just plain lounging around, there's nothing so comfortable and smart as a T-shirt. Particularly when it's one of the new Jantzens of fine two-ply combed cotton. Choice of wide stripe (above) or narrow cluster stripes. Maroon, Navy, Maize, Indian Earth or Copen. Small, Medium, Large.

$2

Others $1.25 and $1.50

ZACHRY
85-87-89 PEACHTREE, NE

GOOD TASTE!

Sport Clothing

TAILORED BY HART SCHAFFNER & MARX

Sport coats and slacks tailored by Hart Schaffner & Marx are always styled in as good taste as Hart Schaffner & Marx business clothes . . . and are equally as well made.

You will find that their tailoring experts today still put the same care . . . the same precise detail and fine needlework into their clothing as they always have.

If you want the finest in sportswear . . . at prices that are moderate . . . ask for sportswear tailored by Hart Schaffner & Marx.

SPORT COATS $27.50 to $35
SLACKS $8.50 to $18.50

ZACHRY
Home of Hart Schaffner & Marx Clothes
85-87-89 Peachtree, NE

Tommy Steele To Speak Here At Youth Rally

By DR. THOMAS M. ELLIOTT

The "Youth for Christ" rally to be held Saturday night at the auditorium will feature an audience-participating quiz, conducted by Quizmaster Archie Lindsey with portable microphones. Chaplain Elliott N. Lindblad, accompanied by an all-girl chorus of 45 voices, is to be song leader for the fourth rally, as announced by Dr. Paul S. James, general chairman of the committee on arrangements.

Reserved seats are to be provided for delegations of students from Georgia Tech and the Georgia Baptist hospital.

Chief speaker at the rally will be Tommy Steele, of Raleigh, radio broadcaster for seven years who has been heard often in "Youth for Christ" programs.

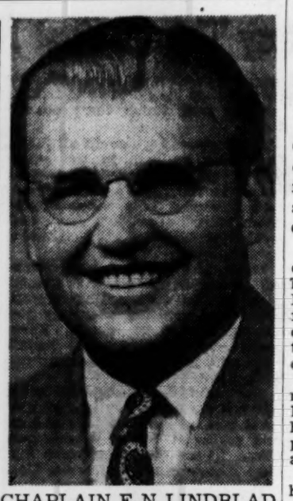

CHAPLAIN E. N. LINDBLAD
Youth Rally Song Leader

Chaplin Ordered To Pay Carol Ann $75 a Week

HOLLYWOOD, April 18.—(UP) Charlie Chaplin tonight was ordered to dip into his $8,000,000 fortune and pay $75 a week to support redhaired Joan Barry's daughter until the baby is 18.

Superior Judge Clarence Kincaid also instructed the white-haired comedian to pay Miss Barry $5,000 to cover attorney's fees for her victorious two-year court battle to have him named the father of her 18-month-old daughter, Carol Ann.

Joseph Scott, 77-year-old attorney for Miss Barry, was speechless after Kincaid's ruling. He had demanded $1,500 monthly support for Carol Ann and $50,000 attorney's fees.

His eyes filled with tears and he turned pale.

"I can't believe it," he murmured. "I just can't believe it."

Constitution Staff Photo—B. W. Callaway

UNITY DAY IN ATLANTA—Promoting unity, brotherhood and amity among the Protestant, Catholic and Jewish religions in Atlanta, Mayor Hartsfield proclaimed yesterday as Unity Day, and led members of his committee on unity in unveiling the first of a series of posters, advocating understanding and good will. Shown with members of the Commercial High school band, the mayor called for all faiths "to unite in the defense of our country and in the preservation of the American way of life."

Mayor Unveils Unity Day Poster

Mayor Hartsfield and his Committee on Unity have unveiled the first in a series of posters, billboard size, promoting understanding and co-operation among Catholics, Jews and Protestants, at official celebration of Unity Day in Atlanta.

The poster, which is on Carnegie Way, between Cain and Spring streets, pictures medical corpsmen giving blood plasma to a wounded soldier, deep in a Pacific jungle, bearing the legend, "Whose Blood Will Save Him? Protestant, Catholic and Jew. It's All American Blood."

Traffic halted on the block at noon yesterday for the ceremonies, with spectators spending their lunch hour listening to the music played by the Commercial High school band and to speeches by members of the committee. Rabbi David Marx, representing the Jewish faith, pronounced the invocation, followed by Dr. Stuart R. Oglesby, pastor of the Central Presbyterian church, and president of the Atlanta Christian Council.

"Just as our great departed President said during National Brotherhood Week this year, 'One God is our Father and all of us are brothers and sisters of His family,' so we must foster this spiritual unity which makes us one people," said Dr. Oglesby.

The national crisis of the past week, continued Dr. Oglesby, has brought Americans into closer co-operation than ever before. We must carry to completion the work begun by our noble President. "United, we will go forward, led by the spirit of Almighty God, to victory and peace."

Others on the program were Mrs. Louie D. Newton, who urged Atlantans to give their blood to save the lives of Americans wounded overseas; representatives of the Army, Navy and Marines, and three Boy Scouts, of Catholic, Jewish and Protestant faiths, who read the creed and pledge on unity.

The Scouts were Clarke Beaudry, of Troop 52, Catholic; Bobby Ginsberg, of Troop 53, Jewish, and Harry Hearn Jr., of Troop 58, Protestant. Joseph Oberst, prominent Catholic layman, pronounced the benediction. Miss Anne Grace O'Callaghan, supervisor of music for the Atlanta high schools, led the singing of "America" and the national anthem.

3 of Pen Mutiny Defendants Testify Other 3 Are Guiltless

In an effort to obtain a directed verdict of not guilty for three of the six alleged ringleaders in the Atlanta penitentiary mutiny, two of the defendants testified at the trial before Judge E. Marvin Underwood in federal court yesterday that Myron Hinds, William Sanders and James Douglas took no part in planning or carrying out a conspiracy to capture the segregation building at the prison.

Jack Adams and George Hollingsworth testified that they plotted with Richard Arthur Myles to seize the building and demanded to talk to James V. Bennett, director of the U. S. Bureau of Prisons, after several unsuccessful attempts to bring their grievances to the attention of Warden Joseph W. Sanford. Their testimony substantiated statements made by Myles, who was on the stand Tuesday.

Adams and Hollingsworth further testified that they had no intention of escaping, harming the guards held as hostages or destroying government property, as charged in the indictment against them.

DISCARDED KNIFE, HE SAYS

During cross-examination by U. S. Atty. M. Neil Andrews, Adams stated he received a knife from Myles on the first day of the rebellion, but that he later discarded it "because I decided I didn't need it." Later, Adams said, he was given a razor, but he could not recall who gave it to him.

"Did you threaten a guard with the knife?" Andrews asked the defendant.

"Not orally," responded Adams.

"You just pointed it at him and let him draw his own conclusions?" retorted Andrews.

"You might put it that way," answered Adams.

"What conclusion did you expect the guard to draw?" the prosecuting attorney asked.

WHY HE SHOWED KNIFE

"I hoped it would not be necessary to show the knife at all," Adams insisted. "I wanted the guard to know not to do anything foolish."

"What do you mean 'anything foolish?'" asked Andrews.

"I didn't want him to try to attack me," replied Adams.

Adams again stated that he, Myles and Hollingsworth had agreed to get the guards' keys, and not to show their knives unless it proved necessary.

"How were you going to get the keys from the officer?" Andrews questioned.

"I was going to ask the guard for the keys—and tell him I wanted them," Adams said, "and give him the impression that we were strong enough to take them."

"And if he didn't, you were going to show your knife?" the district attorney asked.

"Yes, sir."

"And that's just what you did do?"

"Yes, sir."

Following the defendants' testimony, the government called Associate Warden T. J. Gough to the stand. Gough refuted Adams' assertion that Warden Sanford had beaten a Negro inmate about the face and head with a club.

Gough related that the Negro was not seen in his cell during a count of prisoners, and that when an officer entered his cell the prisoner attacked him.

GOUGH'S STORY

Gough said he was called to the scene after two guards were beaten by the prisoner and their faces badly mutilated. Warden Sanford was also called, Gough said, but neither he nor any other official struck the Negro, and the prisoner was not touched except when officials wrested a stick and a flashlight from him, handcuffed him and took him out of the cell.

"Who hit the prisoner with a stick?" questioned W. Paul Carpenter, defense attorney.

"Nobody," Gough replied. "That was just a figment of somebody's imagination."

Also on the stand yesterday was Dr. George Hess, chief medical officer at the penitentiary, who described the prison's medical facilities and services. He stated that the mutineers' claims of inadequate medical attention were unfounded, and gave a detailed account of treatment given several prisoners who were used as "exhibits" during the insurrection of Dec. 4-7.

The trial will enter its sixth day at 10 a. m. today.

Facts, Fantasy Highlight New Movies in Atlanta

Thrilling facts and beautiful fantasy are unrolled today on Atlanta screens to give Atlanta movie fans another well-rounded fare of adventure, romance and music.

If it's fun and dramatic suspense you want, you'll enjoy watching the new leading man, Van Johnson, get caught "Between Two Women" in a new Dr. Gillespie film which opens at Loew's. Lionel Barrymore is back as the lovable Dr. Gillespie, and Marilyn Maxwell and Gloria de Haven are the ladies who keep young Dr. Adams in a stew.

Out at the Fox, Col. Robert L. Scott's story of his life as a Flying Tiger in China, "God Is My Co-Pilot," opens. The press agents say it's an inspiring, action-packed story, with Dennie Morgan playing the role of Macon's Col. Scott and Andrea King, his wife.

At the Paramount, the setting is "Sudan," and Maria Montez comes back on the screen as a pretty desert princess, who is saved from slavery by a couple of carefree vagabonds, Jon Hall and Andy Devine. Turhan Bey helps the trio as a leader of escaped slaves.

The Rialto offers a breezy, hula musicale, "Tahiti Nights," in the South Sea island mood. The plot centers around a young Tahitian prince who finds success in the United States as a bandsman but returns to Tahiti to fall in love with a native princess, Jinx Faulkenburg.

Holdovers for the week are two dandy shows adapated from best-selling books. Betty Smith's "A Tree Grows in Brooklyn" moves from the Fox to the Roxy with its tender and heart-warming account of the "Nolans" struggle for existence and its top-notch cast led by Dorothy McGuire and James Dunn.

Vicki Baum's "Hotel Berlin" was switched at the last minute from the Paramount to the Capitol, where a double feature had been scheduled. Faye Emerson, Raymond Massey and Helmut Dantine give an excellent portrayal of the Nazis' psychological reaction to the realization that the war is lost for them.

GET SET FOR THE SEVENTH . . . AND VICTORY!
ATLANTA'S FINEST THEATRES
"Home of Academy Winners"

FOX NOW!
THE SOUTH'S FINEST
Direct from the World's Premiere in Macon, Ga., Honoring a Great Hero!
WARNERS' SMASH ENTERTAINMENT FROM THE SMASH BEST-SELLER BY COL. ROBT. L. SCOTT
GOD IS MY CO-PILOT
His hobby was painting—Jap flags on the fuselage!
Dennis Morgan as Col. Robert Lee Scott.
as Gen. Chennault the fiercest Flying Tiger of them all!
You could count on the Flying Padre for comfort—and a laugh!
Starring DENNIS MORGAN
DANE CLARK · RAYMOND MASSEY · ALAN HALE
ANDREA KING · JOHN RIDGELY
Directed by ROBERT FLOREY
—Added—
"WHO'S WHO IN ANIMAL LAND"—Novelty Short
"TWO-WAY STREET"—Victory Short
PARAMOUNT NEWS—"A FAREWELL TO ROOSEVELT"

PARAMOUNT NOW!
BRIGHTEST SPOT IN TOWN
MARIA MONTEZ JON HALL TURHAN BEY
SUDAN
in TECHNICOLOR
Lawless lips of love! Reckless nights of romance!
1000 wild horses in thundering stampede!
Desert nomads in dangerous conquest!
—Extra—
"I WON'T PLAY"
Musical Novelty
"TWO-WAY STREET"—Victory Short
FOX NEWS—"TRIBUTE TO FRANKLIN D. ROOSEVELT"

ROXY
HELD OVER!
Best-Seller On Screen!
PETTY SMITH'S A TREE GROWS IN BROOKLYN
With Dorothy McGUIRE James DUNN
—Plus—
"Watchtower Over Tomorrow"
—Victory Short
Latest Fox News
"Tribute to Roosevelt"

CAPITOL
THE FAMILY THEATRE
HELD OVER! BY POPULAR DEMAND
Hotel Berlin
...Vicki Baum's sensational best-seller
WARNERS' SUPER-SCOOP!
Starring FAYE EMERSON · HELMUT DANTINE · RAYMOND MASSEY
—Added—
"WATCHTOWER OVER TOMORROW"
Victory Short
Paramount News—"Farewell to Roosevelt"

THE GREATEST EVENT IN 50 YEARS OF FILM ENTERTAINMENT!
Darryl F. Zanuck's
WILSON
IN TECHNICOLOR
Directed by HENRY KING
Written for the screen by LAMAR TROTTI
20th CENTURY-FOX PICTURE
BUCKHEAD THEATRE
ADMISSION
Adults
Mat. ..... $ .76
Night 1.10
School Children 35c—Anytime
2 DAYS ONLY
CONTINUOUS
Thurs., Fri.—April 19-20
FEATURE STARTS
3:00
5:50
8:40

Tea Dansant
La Petite Lounge
To revive jaded minds and bodies after a humdrum week of daily chores come to that Tea Dansant in La Petite Lounge at the Biltmore every Saturday afternoon, 4 to 6. The music will put new pep in your step. $1.00 per person.
SATURDAY 4 TO 6
BILTMORE

THE RHODES
Atlanta's Most Distinctive Theater
—HELD OVER—
STARS! HEART-GLORY!
MUSIC FOR LOVERS!
An M-G-M PICTURE
MARGARET O'BRIEN · JOSE ITURBI
JIMMY DURANTE · JUNE ALLYSON
MUSIC FOR MILLIONS
—Plus—
LATEST M-G-M NEWS

a shy guy... but sly...
HE GETS $100,000 FOR A KISS
(and you'll get a million dollars' worth of fun!)
what a man!
VAN JOHNSON
BETWEEN TWO WOMEN
with
LIONEL BARRYMORE * GLORIA De HAVEN
KEENAN WYNN · MARILYN MAXWELL
ALMA KRUGER · MARIE BLAKE · KEYE LUKE
Original Screen Play by Harry Ruskin • Directed by WILLIS GOLDBECK • A Metro-Goldwyn-Mayer Picture
A gay-with-laughter, happy-with-surprise love affair from M-G-M! About a guy who didn't want to make love—and two lovelies who changed his mind!
STARTS TODAY
LOEW'S
—ADDED—
PETE SMITH'S "TRACK AND FIELD QUIZ"
CARTOON
"CAT CAME BACK"

"WOE IS ME!"—Or words to that effect, are sobbed out by Shirley Thomas as Julian Callaway appears a bit on the unconcerned side. They play leading roles in "June Mad," senior play to be presented at West Fulton High school at 8 p. m. tomorrow in the school auditorium.

600,000 in U. S. Now Suffering Cancer Inroads

Picture a city twice the size of Atlanta—a city of 600,000 persons—and you will get an idea of the number of Americans who now have cancer.

At least 160,000 persons will die from this disease this year . . . men, women and children of every age group.

Mrs. Murdock Equen, state commander, Women's Field Army, American Cancer Society, brought these figures to the attention of Atlantans who are urged this week to donate nickels, dimes and dollars to combat cancer.

"Cancer takes the life of Mary Jones, aged 38, mother of two children, with a happy home. It claims Bill Smith, aged 46, successful businessman, useful citizen, with a wife and three children to support. No doubt cancer has killed someone you knew, perhaps someone you loved," Mrs. Equen said.

And yet cancer need not be a sword of Damocles, hanging over the heads of all Americans. "The answers are early diagnosis, early treatment," she pointed out.

Campbell High Plans 'Farm Dinner' Tonight

Campbell High school's 13th annual Feature Farmers' dinner will be held in the high school cafeteria at 7:30 p. m. today.

The dinner, to be prepared by the high school's home economics students, will be composed entirely of food produced by the school's 80 agricultural students.

Jere A. Wells, Fulton county superintendent of schools, and Tom Linder, commissioner of agriculture, will speak.

Appointed to WLB

James C. Hanes, Winston-Salem, N. C., hosiery manufacturer, has been appointed to the Fourth Regional War Labor Board as an industry member, according to Chairman M. T. Van Hecke. He also announced the return of Harry D. Wolf, professor of economics at the University of North Carolina, as a public member of the board.

"Herd up" that used stove, heater, fur coat, radio, gun, etc., and "corral" cash by advertising them in the Want Ads of The Constitution.

TODAY AND FRIDAY
PEACHTREE THEATRE
"DESTINATION TOKYO"
Dane Clark • Robt. Hutton
Also News & Comedies

• FUN GALORE
• BEST MUSIC
• DANCING
Five to Eight-Thirty
DOGWOOD ROOM
Henry Grady Hotel

GUESTS WALK OUT

'Slur' on FDR Policy Causes Dinner Furor

WASHINGTON, April 18.—(UP)—A speech interpreted as a slur on the late President Roosevelt and Mrs. Roosevelt caused a number of persons to walk out of a dinner party here last night, President J. E. Marion, of the National Association of Home Builders, said today.

The speaker whose remarks were resented was a member of the association, he said, but his statement "did not in any way represent the views of the association." The speaker resigned his membership today, he added.

Marion described the dinner as an informal affair attended by some members of the association and their congressmen. He declined to give their names.

He said the speaker "started criticizing the Arthurdale Housing Project in West Virginia in which Mrs. Roosevelt was interested, stating that it was not the proper sort of housing project.

"He also said he had been down there and that he felt the whole thing was not practical.

"He said it was an example of the idealistic dreaming of the late President and Mrs. Roosevelt.

"His statements were in extremely bad taste, and a number of the guests were so highly embarrassed that they left the room."

RATION DATES

Ration Calendar for Week of April 16.

PROCESSED FOODS: Blue stamps C2, D2, E2, F2, G2 now valid, expire April 28; H2, J2, K2, L2, M2 now valid, expire June 2. N2 through S2 now valid, expire June 30. T2, U2, V2, W2, X2 good through July 31.

MEATS AND FATS: Red stamps T5, U5, V5, W5, X5 now valid, expire April 28; Y5, Z5, A2, B2, C2, D2, now valid, expire June 2. E2, F2, G2, H2, J2 now valid, expire June 30. K2, L2, M2, N2, P2 good through July 31. Your meat dealer will pay you two red points and 4 cents for each pound used kitchen fats.

SUGAR: Sugar stamp No. 35, good for five pounds, expires June 2. Next stamp scheduled to be validated May 1.

SHOES: Airplane stamps No. 1, No. 2 and No. 3 now good.

FUEL OIL: Period 4 and 5 coupons from last season, periods 1, 2, 3, 4 and 5 from this season, all valid for 10 gallons each.

GASOLINE: 15-A coupons will be good for four gallons each through June 21. B6, C6, B7 and C7 coupons good everywhere for five gallons.

GRIN AND BEAR IT — By Lichty

"—One of us shoulda stayed when we parked—I forgot we was back in friendly territory!"

TO AMUSE US TODAY

Downtown Theaters

CAPITOL—"Hotel Berlin," Faye Emerson, Helmut Dantine, at 11, 1:04, 3:08, 5:12, 7:16 and 9:20.

FOX—"God Is My Co-Pilot," Dennis Morgan, Andrea King, Dane Clark, at 1:44, 3:41, 5:38, 7:35, 9:32.

LOEW'S GRAND—"Between Two Women," Van Johnson, Lionel Barrymore, at 11:45, 1:45, 3:50, 5:50, 7:50, 9:55.

PARAMOUNT—"Sudan," Maria Montez, Jon Hall, Turhan Bey, at 11:56, 1:53, 3:50, 5:47, 7:44, 9:41, 10:37.

RIALTO—"Tahiti Nights," Jinx Falkenburg, Dave O'Brien, at 11:21, 1:59, 4:37, 7:15, 9:53.

ROXY—"A Tree Grows in Brooklyn," Dorothy McGuire, James Dunne, Joan Blondell, etc., at 11, 1:32, 4:04, 6:36 and 9:08.

RHODES—"Music for Millions," Margaret O'Brien, Jose Iturbi, etc., at 2:30, 4:45, 7:00, 9:25.

CAMEO—"Mysterious Rider" and "Daring Young Man."

CENTER—"None But the Lonely Heart," Cary Grant.

Night Spots

ANSLEY HOTEL—Rainbow Roof—Dinner-dancing from 6 p. m. to midnight. Johnny Morris and his orchestra. Owl Room, 12 to 2 and 4 to 7, featuring Curly Hicks Trio.

HENRY GRADY—Paradise Room—Don Grimes and his orchestra. Dancing nightly. Floor shows at lunch, dinner. Vicki Nevada, Jack Almond. Freddie Deland featured in Dogwood Room, 4 to 7 p. m.

JENNINGS ROSE ROOM—Dining and dancing nightly at 8 to 12, with Tommy Rosen and his orchestra.

ANCHORAGE—(Clermont Hotel)—Dining and dancing from 5 p. m. to midnight. Nu Nu Chastain and his band featured nightly.

ATLANTA BILTMORE—Freddy Miller's Top Hats playing for dinner in Empire Room 7 p. m. daily except Monday. Dancing 9 p.m. Tuesday through Saturday and Sunday; dinner music 7 p. m. to 10 p. m.

CASA BLANCA—Dining and dancing nightly.

Neighborhood Theaters

AVONDALE—"Our Hearts Were Young and Gay," Diana Lynn.

BROOKHAVEN—"Something for the Boys," Carmen Miranda and Michael O'Shea.

BUCKHEAD—"Wilson," Alexander Knox.

CASCADE—"None But the Lonely Heart," Cary Grant, Ethel Barrymore.

COLLEGE PARK—"Three Men in White," Lionel Barrymore, Van Johnson.

DECATUR—"Maisie Goes to Reno, Ann Sothern.

DEKALB—"Together Again," Irene Dunn, Charles Boyer.

EAST POINT—"They Got Me Covered," Bob Hope, Dorothy Lamour.

EMORY—"Our Hearts Were Young and Gay," Gail Russell.

EMPIRE—"Conspirators" and "Eadie Was a Lady."

EUCLID—"Sunday Dinner for Soldier," Ann Baxter, John Hodiak.

FAIRFAX—"Very Thought of You," Dennis Morgan.

FAIRVIEW—"Barbary Coast Gent," Wallace Beery.

FULTON—"Barbary Coast Gent."

GARDEN HILLS—"Lost in Harem," Abbott and Costello.

GORDON—"Guest in the House," Anne Baxter, Ralph Bellamy.

GROVE—"Frenchman's Creek," Joan Fontaine.

HILAN—"Young in Heart," Janet Gaynor.

KIRKWOOD—"Double Indemnity," Fred MacMurray.

LITTLE 5 POINTS—"Wing and Prayer," Don Ameche.

PALACE—"Something for the Boys" and "Murder in the Blue Room."

PEACHTREE—"Destination Tokyo," Dane Clark, Robert Hutton.

PLAZA—"Blonde Fever" Phillip Dorn, Mary Astor.

PONCE DE LEON—"Our Hearts Were Young and Gay," Gail Russell.

RUSSELL—"Here Comes Waves," Bing Crosby, Betty Hutton.

SYLVAN—"Dragon Seed," Katherine Hepburn, Walter Huston.

TECHWOOD—"Casanova Brown" and "Bowery Champs."

TEMPLE—"Waterloo Bridge," Vivien Leigh, Robert Taylor.

TENTH STREET—"The Conspirators," Hedy Lamarr.

WEST END—"Something for the Boys" and "Murder in the Blue Room."

Other Amusements

ROLLERDROME—Skating nightly, except Sunday, 7 to 10 p. m.; Saturday, 2:30 to 5 p. m.

Colored Theaters

81—"Voodoo Man" and "Beautiful But Broke."

ASHBY—"Blood of Jesus" and "Devil's Saddle Legion."

HARLEM—"Island of Forgotten Sins" and "Spy Smasher."

LINCOLN—"Atlantic City" and "Dick Tracy vs. Crime."

ROYAL—"Jam Session" and "Haunted Harbor."

STRAND—"Hands Across Border" and "Don Winslow of Coast Guard."

For the Armed Forces

USO-SERVICEMEN'S CENTER — Edgewood avenue and Courtland street, next to Municipal Auditorium. Open all the time. Game room. Plenty of beds. Dancing Tuesday and Saturday nights from 8:30 to 11:30 p. m. Hobby Register lists Atlantans who will share hobbies with servicemen. Go south on Peachtree to Five Points turn to left on Edgewood three blocks.

USO-OPEN DOOR CANTEEN—Peachtree street, upstairs over S. & W. Cafeteria. Open from 10 to 10. Coffee and doughnuts free.

USO-TA SERVICEMEN'S LOUNGE—Terminal Station. Troops in transit service, free baggage checking, information, writing materials, reading matter, light refreshments. Open 8 a. m. to 12 p. m. (central war time).

USO-YWCA—37 Auburn avenue, N. E. Open hours from 8 p. m. to 10:30 p. m., Monday through Saturday. Dancing, singing, games. Open house Sunday 3 to 5 p. m. Lounge and swimming for service women.

USO-YMCA—148 Luckie street, N. W. Games, beds, checking service, swimming pool. Dancing Saturday, 2 to 11:30 p. m. Going south on Peachtree, turn right at Luckie street, go four and a half blocks.

USO-NATIONAL CATHOLIC COMMUNITY SERVICE—1200 Peachtree St. Open house Sunday from 3 to 9 p. m. Dance Saturday from 8:30 to 12 p. m.

USO-NATIONAL JEWISH WELFARE BOARD—211 William-Oliver building. Dances, parties, home hospitality, personal service.

USO-SALVATION ARMY — 109 Luckie street. Open from 9 a. m. to 10 p. m.

MASONIC SERVICE ASSOCIATION CENTER—Masonic Temple, Peachtree and Cain streets. Service free, open 24 hours daily; bed accommodations for 200 men; reading, writing and bathing facilities.

BAPTIST CHURCES SERVICE CENTER—106½ Forsyth street, N. W. Fellowship, recreation, refreshments, rest. Daily 10 a. m. to 10 p. m. Sunday 2 p. m. to 10 p. m.

USO-DECATUR SERVICEMEN'S CENTER—Sycamore street Decatur. Open weekdays 3 p. m. to 6 p. m. Sundays, 3 p. m. to 10 p. m.

OFFICERS' LOUNGE—Georgian Terrace hotel. Dancing every Tuesday 8 to 12 p. m. Open daily and Sunday, 10 a. m. to 10 p. m.

BUCKHEAD SERVICEMEN'S CENTER—3161 Peachtree road. Open 2 p. m. to 11 p. m.

USO-COLORED

USO-TA SERVICEMEN'S LOUNGE — Terminal Station. Complete information service.

USO SERVICEMEN'S CENTER — 1000 Hunter street, S. W. Open 9 a. m. to 11 p. m. Game room, reading room.

DOCTOR'S WAY TO RELIEVE
CONSTIPATION
MILD BUT SO EFFECTIVE
Here's a Physician's own *purely vegetable* formula — Dr. Edwards' Olive Tablets, which work so *gently* yet so *thoroughly*. Olive Tablets pep up sluggish bile flow and act on BOTH upper and lower bowels to produce more *natural-like* bowel movements—soft, comfortable, no griping. Caution: use as directed. 15¢, 30¢, 60¢. All drugstores.

BOIL MISERY RELIEVED
by the MOIST HEAT of
ANTIPHLOGISTINE
BOILS
SIMPLE SPRAIN, BRUISE SORE MUSCLES
SIMPLE CHEST COLD SORE THROAT BRONCHIAL IRRITATION
The *moist heat* of an ANTIPHLOGISTINE poultice does two important things: *One*—helps ease the pain and soreness. *Two*—helps soften the boil. ANTIPHLOGISTINE should be applied as a poultice just hot enough to be comfortable. Then feel its *moist heat* go right to work on that boil—bringing soothing relief and comfort. Does good, feels good.
The *moist heat* of an ANTIPHLOGISTINE poultice also relieves pain and reduces swelling due to a simple sprain or bruise . . . and relieves cough, tightness of chest, muscle soreness due to chest cold, bronchial irritation and simple sore throat. Get ANTIPHLOGISTINE (Aunty Flo) now.

RIALTO NOW PLAYING

RECORDS!
the LATEST! - the HOTTEST!
Music that does things to you—the hot, the sweet, the low-down! Step in and listen!

DECCA
AL 387—"Can't Help Singing"—Deanna Durbin. Hear lovely Miss Durbin in selections from her latest film.
23399—"I'm Beginning to See the Light"—Ella Fitzgerald and Ink Spots.
18659—"West End Blues"—Charlie Barnet.
1617—"Margie" — Jimmie Lunceford.

VICTOR
20-1655—"Laura" — Freddy Martin.
20-1656—"V-Day Stomp"—The Four Clefs.
33-0525—Rodger Young, Texas "Jim" Robertson.
20-1647—"The Grabtown Grapple" — Artie Shaw and His Gramercy Five.

CONCORD RADIO CORP.
Lafayette Radio Corporation
265 Peachtree Street
Camera Fans! Inspect our large stocks of picture taking supplies.

It's happened!
...ROBERT HALL NOW BRINGS
YOU THE KIND OF DRESSES
YOU THOUGHT YOU COULDN'T AFFORD...
sensationally low-priced...
$4.95 to $7.95

Here they are! The style surprises of the season at $4.95 to $7.95. All the finer materials like cool Bembergs, butcher linens, figure flattering jerseys, dainty printed crepes, lovely failles, luanas, printed Miamis, crisp cottons, adorable cotton seersuckers and pert printed linens. So exquisitely flattering, so elegantly styled that you'll recognize instantly the subtle beauty of these dresses. Frocks that are delightfully feminine—from the most severely tailored to the dressiest models.

Sizes for Juniors, Misses and Women

Look at the styles, fabrics and expensive better-dress details!

Yes, seeing is believing. Come in. You'll thrill to the most eye-filling collection of lovely dresses imaginable. Not just ordinary dresses but the cream of the fashion crop styled with imagination and deft details in bright sun-warm colors. Come expecting to get the biggest dress value you've ever seen—you won't be disappointed.

Robert Hall
FACTORY LOFT
435 WEST PEACHTREE
NEXT DOOR TO RATION BOARD
Open daily 9 A.M. to 9 P.M.

ALL IN THE GAME
JACK TROY

Gray Makes Grade Sports historians will look back on opening day of major league baseball, 1945, and recall that, for the first time in history, a one-armed outfielder played with one of the teams.

Pete Gray's debut with the St. Louis Browns wasn't sensational, but neither was it mediocre. He broke in with a hit. He went to bat four times, connected safely once. Gray had no chances in the outfield.

What's sensational is that Gray made the regular lineup of the American League defending champions. He made it on his merits. The Browns won their ninth successive opening-day game and, afterwards, teammates of Gray congratulated him on his first big league performance.

We won't speculate whether the big chance ever would have come to Gray in normal times. All that matters is that a one-armed athlete has proved his right to play in the major leagues of baseball.

Ellis Jones, a one-armed guard, starred in bowl football games for Tulsa University. He got better every year. For he turned in one of the finest games of his career against Tech at Miami on New Year's Day.

The determination of athletes like Jones and Gray commands admiration and respect. Their handicaps may make them greater than they normally would have been. Success has come to both of them because they wouldn't be denied the right of competition with normal fellow athletes.

At this point in world history the athletic feats of Jones and Gray are both timely and inspiring. It's a beacon light for others who may be so handicapped.

Visitors Honored Bill Alexander said it was the first event honoring the press he'd ever attended. The sports editors of the two Miami dailies, Jimmy Burns (Herald) and Guy Butler (Daily News), both former Atlanta newspapermen, were given a luncheon by Harvey Hester, president of the Miami club of the All-American Conference. Burns and Butler will attend a league meeting in Chicago this weekend.

Many old friends attended the luncheon, including Alexander, Bobby Dodd and Joe Pittard, of Tech; Wally Butts, J. B. Whitworth and Jimmy Jones, of Georgia; Earl Mann, president of the Crackers; John Blick, Morgan Blake and Vassa Wooley.

A distinguished guest was Col. Sam Harris who, with Atlanta's George Shealy, led the first B-29 raid over Tokyo. "Life on Saipan is very quiet as compared to life in Georgia," Col. Harris remarked.

Bill Bentley, as toastmaster, promised no speechs and then called on just about everybody present except the officials—Tom Slate, Buck Cheves, Pup Phillips and George Gardner.

All present agreed that Hester and his Miami organization can't miss with such thoughtful events as yesterday's. Hester pointed out, privately, that Buck Shaw merely has been loaned to California and will return to the All-America Conference ranks when the new pro league begins operation. A start is planned for 1946.

Chance Reunion Capt. Douglas Woodward (G. M. A.) had a most enjoyable experience at Guadalcanal. A letter was delivered to him there. Ordinarily the letter would have been sent from there through regular APO channels to San Francisco and then rerouted to him aboard ship in the Pacific. But someone handling the mail must have known Capt. Woodward was due to be in the vicinity of Guadalcanal.

Thus he learned that his boy, a Marine, was in the hospital there and it was his pleasure to see Doug Jr., a strapping six-foot-five-inch Leatherneck now at Parris Island.

Doug Jr. had no idea his dad was anywhere near.

He thought a visit was being paid him by some "brass hat."

But when he heard that familiar "Hello, son," he almost jumped out of bed.

Mack Tharpe was Capt. Woodward's junior executive officer at Georgia Preflight.

"We used to fly together in Mack's plane. And when we had leisure time in the winter we'd fly above the rivers and look for ducks.

"I've talked to several men of Mack's ship and they all told the same story—how he wore himself out trying to get all the others on life rafts.

"But one thing I know, the last year of his life was, perhaps, his happiest. He had been married and had a child. And he had written friends that he had killed more birds and caught more fish than ever before in his life."

Capt. Woodward was a recent dinner guest of his old friend, Dr. George Myshrall. "Know what I craved out there in the Pacific?" he asked. "Black-eyed peas."

"What about game?" Dr. Myshrall asked.

"I shot a good many fruit pigeons, about three times the size of our dove. There were many wild boar but I didn't bother to hunt them," the captain replied.

Capt. Woodward participated in eight landings, four under MacArthur and four under Nimitz. He'll be returning soon to sea duty.

Sports in Short Georgia's distinguished service award has gone to one of the most popular coaches in state university history, George (Kid) WOODRUFF, of Columbus. . . . He shared the honor jointly with Harrison JONES, of Atlanta. . . . In six seasons at the University, Woodruff promoted high interest in football. . . . His teams won 21 games, lost 14 and tied 1. . . . A great many folks think of Kid Woodruff as "Georgia." . . . Joe GREENFIELD, of the Waldo M. Slaton post, 140, was seventh in the American Legion's national pistol shoot last year. . . . The other member of the team was Art GILLHAM. . . . Georgia Legionnaires will fire away on April 29, a Sunday, in Georgia Tech's indoor range. . . . Ernie BONHAM, a stubborn holdout, finally joined the Yankees during the opening game with Boston. . . . There was only one crowd of 30,000 for the eight major league inaugural contests. . . . Cincinnati, drawing the highest attendance a year ago, again took honors. . . . Weather was blamed for a slump of more than 30,000 as compared with last year's opening day figures. . . . Ray (Sugar) ROBINSON, New York welterweight who served 14 months in the Army, has been found fit for reinduction by the Washington board of review. . . . After practically two full seasons of retirement, Leo DUROCHER returned to the Brooklyn lineup on opening day. . . . He made no errors, participated in a double play and batted in two runs as 40-year-old Curt DAVIS beat the Phillies. . . . Ex-Cracker Paul RICHARDS got off to a good start, although the Tigers lost. . . . Slug clouted a home run. . . . Alex CARRASQUEL, the Venezuelan star, has left his home in Caracas to join the Washington Senators. . . . There is much late reporting this season. . . . Bronko NAGURSKI, ex-Minnesota and Chicago Bear football player, is returning to professional wrestling. . . . And the son of famed Smokey Joe WOOD again has failed to stick in the big time. . . . The Red Sox have farmed Wood to Sacramento, where Jo Jo WHITE is playing.

Yanks Win As Borowy Gives 5 Hits

Red Sox Beaten Second Straight Day; Score 6-2

NEW YORK, April 18.—(AP)—A five-run outburst in the third inning paced the New York Yankees to their second straight victory over the Boston Red Sox today as Hank Borowy hurled five-hit ball for a 6-to-2 victory.

RED SOX 2, YANKS 6.

BOSTON	ab.	h.	po.	a.	NEW YK.	ab.	h.	po.	a.
Steiner,2b	4	2	4	3	S'weiss,2b	3	1	3	3
M'kvich,1b	2	0	7	1	Martin,lf	1	0	2	0
Fox,rf	4	0	2	0	Derry,rf	3	0	1	0
Johnson,lf	4	1	1	0	Lindell,cf	3	2	4	0
Cronin,3b	3	1	0	3	Etten,1b	3	1	11	0
Cul'son,cf	4	0	1	0	Buzas,ss	4	2	1	5
Newsom,ss	4	1	2	0	Savage,3b	4	2	1	2
Walters,c	4	0	7	1	Garbard,c	4	0	4	0
Wilson,p	1	0	0	0	Borowy,p	4	0	0	3
Terry,p	1	0	0	1					
xLazor	1	0	0	0					
Woods,p	0	0	0	0					
Totals	32	5	24	9	Totals	29	8	27	13

xBatted for Terry in eighth.

Boston	000	000	020—2
New York	015	000	00x—6

R—Steiner, Lazor, Stirnweiss, Martin, Derry, Lindell 2, Etten. E—Stirnweiss. RBI—Savage, Lindell, Etten 2, Buzas, Metkovich, Fox. 2B—Steiner. DP—Metkovich, Newsome and Metkovich; Cronin, Steiner and Metkovich; Savage, Stirnweiss and Etten. LB—Boston 6, New York 6. BB—Wilson 5, Borowy 2, Terry 2. SO—Wilson 1, Borowy 3, Terry 3, Woods 1. H—off Wilson 2 in 2 innings (none out in third) Terry 6 in 5, Woods 0 in 1. HP—by Borowy (Metkovich). WP—Terry. LP—Wilson. Umps—Rommel, Pipgrass, Weafer and Grieve. Time—1:53.

ST. LOUIS, April 18.—(AP)—The Detroit Tigers pounded five St. Louis Browns pitchers for 21 hits and an 11-to-0 victory today while Dizzy Trout, who won 27 games while losing 14 for the Tigers last year, held the champions to seven scattered blows.

TIGERS 11, BROWNS 0.

DETROIT	ab.	h.	po.	a.	ST. LOUIS	ab.	h.	po.	a.
Webb,ss	6	3	3	5	Gt'ridge,2b	4	0	2	3
Mayo,2b	5	3	2	5	Gray,lf	2	0	0	3
Outlaw,rf	5	4	1	0	Moore,rf	2	0	0	0
York,1b	3	1	11	0	Kreevich,cf	4	2	2	0
Cramer,cf	6	3	3	0	Stephens,ss	1	0	0	2
Maier,lf	5	2	1	0	zSchultz	1	0	0	0
Ross,3b	6	2	1	1	Clary,3b	2	0	1	4
Swift,c	5	2	5	0	Byrnes,rf,lf	4	1	3	0
Trout,p	5	1	0	2	McQuinn,1b	3	1	10	0
					Schult,3b,ss	3	2	2	2
					Mancuso,c	3	1	4	1
					Kramer,p	0	0	0	0
					West,p	1	0	0	0
					Zoldak,p	1	0	0	0
					Shirley,p	0	0	0	0
					zzHol'worth	1	0	0	0
					L'machia,p	0	0	0	0
Totals	46	21	27	13	Totals	32	7	27	12

zBatted for Stephens in fourth.
zzBatted for Shirley in eighth.

Detroit	300	100	142—11
St. Louis	000	000	000— 0

R—Webb 2, Mayo 4, Outlaw, York 2, Cramer, Ross 2. E—McQuinn, Mayo, Gutteridge. RBI—Cramer 6, Ross, Trout, York, Outlaw. 2B—Outlaw, Kreevich, York. 3B—McQuinn. SH—Outlaw. DP—Mayo, Webb and York; Mayo and York; McQuinn (unassisted); Trout, Webb and York; Clary, Gutteridge and McQuinn; Mancuso, Gutteridge and Clary. LB—Detroit 14, St. Louis 5. BB—off Kramer 4, off West 1. SO—by Trout 5, by Kramer 2, by West 1. H—off Kramer 4 in 1 2-3 innings; off West 4 in 4 2-3; off Zoldak 7 in 1; off Shirley 1 in 1; off Lamacchia 5 in 1. WP—Zoldak, Trout. LP—Kramer. Ump—Rue, Boyer and Smmers. Time—2:13.

PHILADELPHIA, April 18.—(AP) Russ Christopher pitched the Philadelphia Athletics to a 1-to-0 victory over the Washington Senators in a 12-inning game here today. The A's hurler allowed seven hits while Johnny Niggeling and Rodger Wolff gave up a total of six safeties.

SENATORS 0, A's 1.

WASHN.	ab.	h.	po.	a.	PHILA.	ab.	h.	po.	a.
Case,lf,cf	4	2	2	0	Garrison,lf	4	1	1	0
Myatt,2b	5	0	3	1	Peck,rf	5	1	1	0
Kuhel,1b	5	1	11	0	Estalella,cf	4	0	4	0
Binks,rf	5	1	3	0	Hayes,c	5	0	6	2
Clift,3b	4	0	2	4	Siebert,1b	4	1	13	2
Torres,ss	4	0	2	5	Hall,2b	5	1	4	5
Chipple,cf	4	1	6	0	Busch,ss	5	2	2	2
zLayne	1	0	0	0	Kell,3b	5	0	3	6
Evans,c	4	1	6	0	Christphr,p	4	0	2	4
Zardon,lf	0	0	0	0					
Niggeling,p	2	0	0	3					
zzPowell	1	1	0	0					
Wolff,p	0	0	0	0					
Totals	39	7x	35	13	Totals	41	6	36	21

x—Two out when winning run scored.
z—Batted for Niggeling in 11th.
zz—Batted for Chipple in 12th.

Washington	000	000	000	000—0
Philadelphia	000	000	000	001—1

E—Siebert, Torres. RBI—Kell. SB—Case, Peck, Hall. DP—Christopher to Busch to Siebert, Clift to Myatt, Hayes to Kell. LB—Washington 7, Philadelphia 8.—BB—Off Christopher 4, Niggeling 2, Wolff 1. SO—By Christopher 5, Niggeling 2, Wolff 1. H—Off Niggeling 4 in 10 innings, off Wolff 2 in 1 2-3. LP—Wolff. Umps—Passarella, Stewart and McGowan. Time of game—2:26. Attendance—2,384.

Associated Press Wirephoto

COOPERS, O'CONNOR CONFER—Pitcher Morton Cooper, left, and Catcher Walker Cooper, center, of the St. Louis Cardinals, carried their salary troubles with Owner Sam Breadon to Leslie M. O'Connor, right, chairman of baseball's advisory council, during a visit to Chicago yesterday. The Coopers have signed a contract, but want it broken in order to get a raise to $15,000 per year each.

Deal, Tuttle Throttle Profs, Crackers Win

By CHARLIE ROBERTS,
Constitution Staff Writer.

COLUMBUS, Ga., April 18.—Seventeen-year-old Kenneth Deal, only a few months off the North Carolina sandlots, is the hottest pitcher in the Atlanta Cracker camp right now.

The young right-hander hurled six innings of scoreless ball tonight as the Crackers turned back the Academic Regiment Profs, of Fort Benning, 5 to 0, in the second of four games here.

Deal gave up two hits, one to the first batter to face him and one to the Benning pitcher in the sixth frame. It was the sixteenth inning he has hurled this spring and so far he has given up only four hits and only one run. Tonight he whiffed 10 batters and walked none.

Southpaw Tom Tuttle, another rookie, relieved Deal in the seventh frame and was just as effective, if not more so. He gave up no hits and allowed only one man to reach first base, that on a walk in the eighth.

The Crackers, who won Tuesday night, 9-7, opened the scoring tonight in the second inning when Harper walked, went to second on Jack Hollis' infield hit and scored when Bryant dropped a Texas League single into right. Hollis went to third when the ball was erred by the Benning rightfielder and scored as Deal grounded out.

In the sixth Harper singled, stole second and scored on Hollis' second of three hits, a single to right.

Two men were out in the seventh when Mervin Grohman singled, Lloyd Gearhart lived on an error and Ted Cieslak cracked a safety for another run. The final tally came in the eighth on Harper's double, an infield error and a passed ball.

The Crackers meet the Third Student Training Regiment tonight. Shelby Kinney and Darwin Cobb are slated to take the mound for Manager Kiki Cuyler's club.

Summary:

ATLANTA	020	001	110—5	10	1
Profs	000	000	000—0	2	5

Deal, Tuttle and Bryant, Ivy; Wilkins and Pinciotti.

Raffa, O'Brien To Fight Here

Blond Mike Raffa, who ranks second only to world's champion Willie Pep in the lightweight division, will headline Al DeRoberts' all-star boxing card slated for next Wednesday night at the city auditorium.

The Buffalo lad is expected to show Atlanta fans some real glove slinging when he ties up with talented Lester O'Brien, of Charlotte, N. C., in the final half of a double main go. The other 10-rounder will bring together Bobby LaLonde, of Charleston, S. C., and Baskin Bradley, of Charlotte, N. C. These boys are also lightweights.

The remainder of the card lines up as follows: Johnny Joseph, Montgomery, vs. Jackie Hart, Chattanooga, middleweights; Joe Armstrong, Chattanooga vs. Lew Jenkins, Louisville, Ky., heavyweights, and Slapsie Maxie Fernandez, Bell Bomber plant, vs. Al Lawson, Atlanta lightweights. The first two matches are scheduled for six rounds, while Fernandez and Lawson are slated for four frames.

A Negro battle royal will open the program.

This card is expected to be a top-notcher. Raffa, who is now in the service, is one of the biggest drawing cards among the lightweights. Ring experts generally agree that he should be the next lightweight champion.

Russell Trounces Smithies on Track

Russell High school defeated Tech High in a track meet yesterday afternoon, 62 to 42.

Jerry Bowen, of Russell, was high scorer in the meet with 16 points.

SUMMARY

Pole Vault—Stearns, Bowen, Pruitt (Russell), tied for first. Height 9 feet.
100-Yard Dash—Garrett (R), Williams (T), Stark (T). Time 10.7.
Shotput—Stark (T), Bowen (R), Walters (R). Distance 38 feet, 7½ inches.
Mile Run—Julian (T), Waits (T), Rountree (R). Time 5 minutes 11 seconds.
High Jump—Stears (R), Cheney (T), Pruitt (R), and Hibble (T) tied for third. Height 5 feet 3 inches.
200-Yard Low Hurdles—Henry (T), Long (T), Barge (R) and Simpson (T) tied for third. Time 25.3 seconds.
880-Yard Run—Henry (R), Wilson (T), Staats (R). Time 2:15.
Discus—Bowen (R), Carroll (R), Smith (R). Distance 112 feet 2 inches.
220-Yard Dash—Garrett (R), Williams (T), Pritchett (R). Time 23.7 seconds.
440-Yard Dash—Carroll (R), Fox (T), Otwell (T). Time 55.8 seconds.
Broad Jump—Bowen (R), Cheney (T), Pruitt (R). Distance 19 feet 6 inches.
880-Yard Relay — Russell (Garrett, Pritchett, Barge, Pruitt). Time 1:38.

Fulton Nine Beats Decatur High 9-1

Fulton High school got three-hit hurling from Pitcher McMillian and defeated Decatur, 9 to 1, in an NGIC game yesterday at Decatur.

Decatur committed eight errors in its downfall. Stephens, who had 2 to 5, including a home run, was batting star for the winners, while Tiller had 2 for 5 for Decatur.

Summary:

Fulton	011	110	140—9	7	3
Decatur	000	000	100—1	3	8

McMillian and Adams; Wilkie, Death and Amsler.

Greenleaf To Give 2 Exhibitions Here

Ralph Greenleaf, 18 times world pocket billiards champion, will appear in exhibitions today and tonight at Bigtown Recreation billiards.

Greenleaf will play a match with L. R. McRae at 4:30 and against Robert Burrell at 8:30. He will give trick shot exhibitions afterwards. He is not on Army tour. Servicemen and the general public is invited free of charge.

Saturday night at 9 o'clock he will give an exhibition at Smyrna.

STANDINGS

AMERICAN LEAGUE.

CLUB—	W.	L.	Pct.	CLUB—	W.	L.	Pct.
N. York	2	0	1.000	Philad'a	1	1	.500
Chicago	1	0	1.000	Detroit	1	1	.500
St. Louis	1	1	.500	Cleveland	0	1	.000
Wash'ton	1	1	.500	Boston	0	2	.000

NATIONAL LEAGUE.

CLUB—	W.	L.	Pct.	CLUB—	W.	L.	Pct.
Cincin'ti	2	0	1.000	Philadel'a	1	1	.500
N. York	2	0	1.000	St. Louis	0	1	.000
Chicago	1	0	1.000	Boston	0	2	.000
Brooklyn	1	1	.500	Pittsburgh	0	2	.000

YESTERDAY'S RESULTS

AMERICAN LEAGUE.
New York 6, Boston 2.
Philadelphia 1, Washington 0 (12 innings).
Detroit 11, St. Louis 0.
Chicago at Cleveland (ppd., cold).

NATIONAL LEAGUE.
New York 8, Boston 4.
Philadelphia 6, Brooklyn 2.
Cincinnati 6, Pittsburgh 0.
(Only games scheduled.)

TODAY'S GAMES

AMERICAN LEAGUE.
Detroit at St. Louis.
Chicago at Cleveland.
Washington at Philadelphia.
Boston at New York.

NATIONAL LEAGUE.
St. Louis at Chicago.
New York at Boston (2).
Philadelphia at Brooklyn.
Pittsburgh at Cincinnati.

Heusser Blanks Pirates on 8 Hits

CINCINNATI, April 18.—(AP)—Cincinnati made it two in a row over Pittsburgh's Pirates today, shutting them out, 6 to 0, behind the eight-hit hurling of big Ed Heusser. The Reds loaded the bases four times in the eighth, scoring four runs on four of their seven safeties.

PIRATES 0; REDS 6

PTSBRG	ab.	h.	po.	a.	CINCINTI	ab.	h.	po.	a.
Zak,ss	3	0	1	3	Clay,cf	2	1	4	0
Barrett,cf	4	1	3	0	Tipton,lf	4	1	3	0
Russell,lf	3	1	3	0	Walker,rf	4	2	2	0
Elliott,3b	4	0	0	2	McCcmk,1b	3	3	10	1
O'Brien,rf	4	3	0	0	Mesner,3b	3	0	0	2
Dlgren,1b	4	1	11	0	Williams,2b	4	0	2	5
Gustine,2b	4	1	3	4	Wahl,ss	3	0	4	1
Salkeld,c	4	0	3	1	Just,c	4	0	2	0
Stcevich,p	2	1	0	2	Heusser,p	3	0	0	3
xGionfrido	1	0	0	0					
Resigno,p	0	0	0	0					
Gables,p	0	0	0	0					
Totals	33	8	24	12	Totals	30	7	27	12

xBatted for Strincevich in seventh.

Pittsburgh	000	000	000—0
Cincinnati	100	100	04x—6

R—Clay 2, Tipton, Walker 2, McCormick. RBI—McCormick 3, Mesner, Williams, Just. 2B—Dahlgren, McCormick. 3B—Clay, McCormick. DP—Mesner to Williams to McCormick. LB—Pittsburgh 8, Cincinnati 7. BB—Strincevich 3, Gables 3, Heusser 2. SO—Strincevich 1, Rescigno 1, Gables 1, Heusser 1. H—off Strincevich 3 in 6 innings, Rescigno 4 in 1 (none out in eighth), Gables 0 in 1. HP—by Strincevich (Clay). LP—Strincevich. Umps—Sears, Conlan and Barr.

BROOKLYN, April 18.—(AP)—The Philadelphia Phils jumped on Ben Chapman for five runs in the fourth inning today and then went on to whip the Brooklyn Dodgers 6 to 2 to square their series at one game each.

PHILS 6, DODGERS 2.

PHILA.	ab.	h.	po.	a.	B'KLYN	ab.	h.	po.	a.
Mott,3b	5	1	1	3	Olmo,cf	5	1	5	0
Dinges,lf	5	1	2	0	Owen,c	4	1	6	0
Mntgdo,rf	3	0	1	0	Galan,1b	4	0	7	0
Wasdell,1b	5	1	13	1	Walker,rf	4	1	2	0
DiMggio,cf	4	1	3	0	Aderholt,lf	4	1	3	0
WHmnr,2b	4	2	1	3	Hart,3b	4	1	2	0
Mancuso,c	3	0	4	0	Sndlock,ss	4	1	2	3
GHmnr,ss	4	2	2	3	Drocher,2b	1	0	0	1
Barrett,p	2	0	0	3	zBrdagaray	1	1	0	0
					Stanky,2b	0	0	0	2
					Chapman,p	1	0	0	0
					zzRosen	1	0	0	0
					Lombardi,p	0	0	0	0
					zzzDurrett	1	0	0	0
					Nitcholas,p	0	0	0	0
					xSukeforth	1	0	0	0
Totals	35	8	27	13	Totals	35	7	27	6

zBatted for Durocher in fifth.
zzBatted for Chapman in fifth.
zzzBatted for Lombardi in seventh.
xBatted for Nitcholas in ninth.

Philadelphia	000	510	000—6
Brooklyn	000	011	000—2

R—Monteagudo, Wasdell, DiMaggio, Mancuso, G. Hamner, Barrett, Walker, Rosen. E—Sandlock 2, G. Hamner. RBI—G. Hamner 2, Mott, Dinges 2, Olmo, Hart. 2B—DiMaggio, Dinges, Olmo. 3B—Hart. SH—Barrett. LB—Philadelphia 8, Brooklyn 10. BB—Off Barrett 4, Chapman 4. SO—Barrett 3, Chapman 2, Lombardi 1. H—off Chapman 7 in 5 innings, Lombardi none, Nitcholas 1. B—Chapman. LP—Chapman. Umps—Ballanfant, Boggess and Pinelli.

BOSTON, April 18.—(AP)—The New York Giants jumped on Nate Andrews and his two successors for four runs in the ninth inning to break a 4-4 tie and went on to take their second straight from the Boston Braves today, 8-4.

GIANTS 8; BRAVES 4

N. YORK	ab.	h.	po.	a.	BOSTON	ab.	h.	po.	a.
Rucker,cf	6	1	0	0	Culler,ss	5	2	0	3
Hsmnn,2b	4	2	4	4	Holmes,lf	4	2	2	0
Ott,rf	4	3	4	0	Wrkman,rf	5	1	1	0
Fpowicz,lf	3	0	2	0	Mack,1b	4	0	11	0
Trdway,lf	1	0	0	0	Gnwater,cf	3	1	6	0
Wtraub,1b	3	2	12	0	Joost,2b	3	1	3	3
Lmbardi,c	3	1	4	0	Kluttz,c	4	1	4	1
Kerr,ss	3	0	1	5	Shemo,3b	4	1	0	3
Reyes,3b	4	1	0	3	Andrews,p	2	1	0	1
Mungo,p	4	0	0	1	Wallace,p	0	0	0	1
Adams,p	0	0	0	0	Cardoni,p	0	0	0	0
					zMasi	1	0	0	0
Totals	35	10	27	13	Totals	35	10	27	12

zBatted for Cardoni in ninth.

New York	000	110	024—8
Boston	200	000	020—4

R—Rucker, Hausmann 3, Ott 2, Weintraub, Reyes, Holmes, Workman, Gillenwater, Joost. E—Lombardi, Mack. RBI—Filipowicz, Rucker, Kerr, Ott, Lombardi 2, Workman 2, Gillenwater, Kluttz. 2B—Weintraub 2. Rucker, Holmes, Culler, Joost. 3B—Reyes. HR—Workman, Gillenwater. SH—Treadway, Kerr. LB—New York 11, Boston 9. BB—Mungo 5, Andrews 6, Wallace 1, Cardoni 1. SO—Mungo 3, Adams 1, Andrews 3, Cardoni 2. DP—Mungo to Kerr to Weintraub, Kerr to Hausmann to Weintraub, Culler to Joost to Mack. H—Off Mungo 7 in 7 2-3 innings, Adams 3 in 1 1-3 innings; Andrews 8 in 8 innings (none out in ninth, Wallace " in 1-3 inning, Cardoni 0 in 2-3 inning. WP—Andrews, Cardoni. HP—by Cardoni (Kerr). WP—Adams. LP—Andrews. Umps—Stewart, Dunn, Henline and Magerkurth. T—2:15.

Louise Suggs Loses, 2-1, At Pinehurst

PINEHURST, N. C., April 18.—(AP)—Two extra-hole matches and another that was decided on the 18th green featured today's quarter-final play in the North and South Women's Golf tournament.

While defending Champion Mrs. Estelle Lawson Page, of Chapel Hill, N. C., gained a 2-up victory over Mrs. Marge Becker, of Englewood, N. J., her opponent in tomorrow's semi-finals, Margaret Gunther, University, Ala., was carried to the 25th hole before outlasting Jean Hopkins, Cleveland, Ohio.

Medalist Louise Suggs, Lithia Springs, Ga., was upset, 2 and 1, by Jeanne Cline, Bloomington, Ill., and Mrs. John Gessler, Chestnut Hill, Pa., surprised with a 19th-hole victory over Mrs. William Hockenjos Jr., of Lake Hopatcong, N. J. Mrs. Gessler drew even on the 18th and won the match with a par four on No. 19.

The Gunther-Hopkins marathon was decided on the seventh extra hole when the Cleveland woman found a trap and then wound up in the woods in blasting out. She needed a five to get on the green while her opponent holed out in five.

Medalist Suggs was eight strokes off the 71 pace she set Monday in leading the field. Miss Cline posted 76. She squared the match with a birdie on the sixth and won the next two holes to go ahead to stay.

After dropping the first two holes, Mrs. Page recovered one, only to again fall two behind at the seventh. Two birdies and a par put her ahead at the turn, however. She never fell behind, although Mrs. Becker drew even briefly at the 11th. Mrs. Page scored 34-36—70.

Bulldog Runners Beat Druid Hills

North Fulton's Bulldogs opened their track season with a 77 1-2 to 35 1-2 victory over Druid Hills yesterday afternoon at Dykes Field.

Allen Ripley was high point man for the winners with 20 points, while Teammate Douglas Fowlkes was next with 13. Neal collected 10 to lead Druid Hills.

The summaries:
200-yard low hurdles—Neal (DH), O'Neill (NF), Bradley (DH). Time, :26.
100-yard dash—Fowlkes (NF), Ripley (NF) and Jones (DH) tied for second. Time, :10.2.
Shot put—Ripley (NF), Caye (NF), Brown (DH). Distance, 38 feet, 8 inches.
High jump—Ridney (NF), Ford and Mitchell (NF) tied for second. Height, 5 feet 5 inches.
Pole vault—Dunbar and Pierce (NF) tied for first; Lanford (NF) and Vaughn (DH) tied for third. Height, 9 feet 4 inches.
880-yard run—Stanley (DH), Rentz (NF), Johnson (NF). Time, 2:18.
220-yard dash—Fowlkes (NF), Ripley (NF), Brown (DH). Time, :23.4.
440-yard dash—Neal (DH), Rentz (NF), Holditch (DH). Time, :56.5.
Mile run—Truxes (NF), Johnson (NF), Haley (NF). Time, 5:20.
Discus throw—Ripley (NF), Brown (DH), Estes (NF). Distance, 103 feet 7 inches.
Javelin throw—Bradley (DH), Estes (NF), Jones (NF). Distance 119 feet.
Broad jump—Jones (DH), Fowlkes (NF), Stanley (DH). Distance, 17 feet 10½ inches.
880-yard relay—North Fulton (Ripley, O'Neill, Rentz and Fowlkes. Time, 1:37.

Avondale Swamps GMA Nine, 11-3

Avondale High defeated G. M. A.'s baseballers, by a 11 to 3 score yesterday afternoon at College Park.

Bobby Burson and Jack Burch were the leading hitters for Avondale with three hits each. The game was called at the end of the fifth inning.

yes! . . . . We Rent
Tuxedos, Full Dress, Cutaways
Complete Outfits
H. GLENN McNAIR
Clothes . . . made for you
42 Walton St., Grant Bldg. WA. 3244

BOWLING

GATE CITY MEN'S LEAGUE.

Grinnell Corp.				Walnut Transfer.			
Hutchins	110	116	127	Smith	96	...	...
Smith	100	126	103	Stamps	96	108	95
James	99	96	111	Suddeth	101	95	94
Webb	108	104	105	Barnes	97	85	105
Norris	116	95	104	Turner	103	130	106
	+5	10	10	Hogue	...	108	123
Totals	538	547	560	Totals	493	526	525

Moultile Floors.				Sports Arena.			
Nolen	106	108	151	Belcher	98	142	105
Raper	94	113	97	Smith	113	115	103
Sills	92	91	87	Banks	100	98	96
Pendlet'n	109	104	99	Reeves	115	104	117
Kelly	102	99	120	Crowe	102	85	103
	+7	7	7				
Totals	510	522	563	Totals	528	544	524

Genuine Parts.				Hotel Roxy.			
French	97	109	100	Kollie	104	115	118
Wiley	106	96	85	Burnett	106	126	102
Dummy	98	98	98	Adams	113	105	93
Bailey	113	93	108	Barron	103	110	98
Winters	104	132	125	Davis	129	106	102
					+11	11	22
Totals	520	528	516	Totals	566	573	535

Piedmont Cleaners				Belle Isle			
Sargent	119	107	132	Darnell	115	101	88
Brown,L.	107	144	92	Mayo	100	90	97
Farnara	113	99	105	Dummy	98	98	98
KmboCD	117	111	102	Bagwell	130	107	104
CernglaT.	99	94	121	Lawson	119	115	118
	+10	10	10				
Totals	565	565	562	Totals	562	511	505

MEN'S AMATEUR LEAGUE.

Randall Bros.				Atlanta Journal			
Therrel	104	82	128	Walker J.	104	82	80
Perry	98	11	88	Neal	110	93	90
Heery	104	85	101	Hatcher	85	104	77
Clayton	100	83	+14	Norman	106		92
Townsnd	134	97	97	Gregory	85	90	
Moore	+16	85	96	Newton		80	117
Totals	556	455	524	Totals	490	499	456

United Motors				Geiuine Parts			
Shaw	109	96	86	Norris	86	115	80
Tinsley	91	95	85	McGaughy	93	106	88
Kinnedy	83	106	89	Dummy	85	85	85
Woods	69	110	92	Smith	83	88	101
Wilson	117	105	90	Bush	93	90	100
					+14	14	14
Totals	469	512	442	Totals	454	498	468

Ernie Bonham Signs Yankee Contract

NEW YORK, April 18.—(AP)—Ernie Bonham, veteran New York Yankee hurler who had a 12 and nine record last season, today signed a contract believed to call for the same amount he received in 1944.

Bonham, who was bothered by an injured back last year and is classified 4-F in the draft, underwent an examination by club physician, Dr. Robert E. Walsh, before putting his name on the dotted line following a conference with President Larry MacPhail. It was understood that the $1,500 cut in an earlier contract, which he turned down, was restored. Ernie said he expected to be ready to pitch within a week.

College Park Tourney Pairings Announced

Pairings for the second round of the College Park spring handicap tournament were announced yesterday by Gordon Morris, club professional.

All matches must be completed by Sunday night.

Morris reported the largest number of golfers played his course over the weekend since he has been there, a total of 12 years. There were 516 players.

Today's pairings:

FIRST FLIGHT
Rush Mills vs. T. A. Stevenson.
Tom Stark vs. Bill Williams.
Jack King vs. Byron Green.
E. N. Buchanan vs. Frank Brown.

SECOND FLIGHT
Larry Campbell vs. Norris Martin.
G. Boutwell vs. H. R. Harris.
Jack Stallings vs. Joe Kener.
Claude Jones vs. Ray Bunnell.

PRIVATE BUCK

"Get going—you bandy-legged little sawed-off runt!"

Doubles Duckpin Meet Is Slated

A new type mixed doubles duckpin tournament is slated for Saturday night at 7 o'clock at Lucky Strike alleys. All participants will draw numbers for partners just before starting time. Many of the best bowlers have already registered, and it will be interesting to see how they will be paired.

This event will be conducted on a three-quarter handicap basis from 230 per team. There will be a $2 entry fee plus the cost of the five games charged to all bowlers. The foul line will be observed. All scores will be checked by Walter Lawwon, City Association secretary, before any awards are made.

Fifty per cent of all entry fees will go to the winning team, and other prizes will be determined by the number of entries.

Ollie Honea and Estelle Warrington were the winners of the mixed doubles last Saturday night with a total of 1,187. R. Nolen and Allie Kilpatrick were second with 1,184, and Walter Lawson and Martha Cleveland were third with 1,182.

GMA Swimmers Defeat Druid Hills

G. M. A. defeated Druid Hills swimming team yesterday in a meet at G. M. A. by the score of 35 to 31.

The summary:
50-Yard Free Style—Heist (4), Lorio (GMA), Roebuck (GMA). Time, 27.2 seconds.
100-Yard Breakstroke—McDonough (D), C. Olsen (GMA), Church (D). Time, 1:22.7.
200-Yard Free Style—Haw (D), Hutson (GMA), Cordes (D). Time, 2:25.8.
100-Yard Backstroke—G. Olsen (GMA), Avrett (D), Browne (GMA). Time, 1:21.1.
100-Yard Free Style—Gilchrist (D), Bexley (GMA), McQuarrie (GMA). Time, 1:04.4.
Diving—Curry (GMA), Lee (GMA), Taylor (D).
150-Yard Medley Relay—Druid Hills (Averett, McDonough, Heist). Time, 1:41.1.
200-Yard Freestyle Relay—GMA (Lorio, C. Olsen, Roebuck, Hutson). Time, 2:21.3.

Rules for Fishing In County Lakes

Fishing in Fulton county park lakes, which will be opened to the public Friday, will be allowed between 7 o'clock in the morning and 5 in the afternoon, it was announced yesterday.

Other rules listed by Claud Mills, superintendent of parks, include: No person may use more than one pole; no set hooks; no boats; no swimming; no throw lines; no trotlines; no fishing on Sundays; no baskets or traps; no firearms in parks; and fishing licenses will be required.

Boys' High Baseball Team Beats Marist

Boys' High defeated Marist, 8 to 2, in a game played yesterday at Piedmont park.

Jerry Sawyer went the route for Boys' High and scattered seven hits effectively. The Purples got only nine hits off Rhino, who hurled the whole game for Marist.

FRANKIE BACK IN SERVICE AGAIN: THIS TIME HE'S AN ARMY GUY

FT. LEAVENWORTH, Kans., April 18.—(AP)—Frankie Sinkwich, Georgia University's All-America football player of 1941 and 1942, was inducted into the Army at Fort Leavenworth today.

Sinkwich, who played professionally with the Detroit Lions in 1943 and 1944, entered the Marine Corps Reserve following his graduation from Georgia, but was discharged because of flat feet.

Already accepted for service, he arrived at Fort Leavenworth late yesterday and was put through the induction station today.

"It isn't anything new to me," he told a reporter. "I would just as soon come in now and do whatever I can to help get this thing over with."

Capt. Woodward Will Leave Soon For Pacific Area

Capt. Douglas C. Woodward, USNR, vice president of Georgia Military Academy on military leave, who made eight Pacific landings, has found a good use for Japanese airplanes — wrist watch bands.

Capt. Woodward.

A former executive officer at the Navy Preflight School, at Athens, Ga., Woodward yesterday displayed a wrist watch band made from aluminum alloy taken from a Jap plane brought down by American fighting men.

Leather and cloth bands just won't "hold up" in battle duty, said Woodward, who will leave Monday for Washington en route to San Francisco for shore duty in the Pacific.

The GMA official, graduate of the United States Naval Academy at Annapolis and a winner of the Navy Cross in World War I, has been spending a month's leave with his wife at their College Park home.

During this time, he saw for a day his son in the Marine Corps —Pvt. Douglas Woodward Jr., stationed at Parris Island, S. C. En route to Washington he will visit his son in the Army Air Corps, Lt. John Charles Woodward, stationed at Langley Field, Va.

In World War II, Woodward's first duty was in the north Atlantic. Later, he participated in landings on Kwajalein, Aitape, Hollandia, Guam, Peleliu and Leyte.

Gov. Arnall To Speak At West Georgia College

Gov. Arnall, a legislative committee, and the board of regents will visit West Georgia College at Carrollton today when the school observes founder's day.

The solons are making a tour of all units of the University System, studying plans for postwar expansion. Gov. Arnall will be chief speaker at the anniversary dinner, sponsored by Carrollton's combined civic clubs, at 7 p. m. in the college dining hall.

Veterans' Sons To Meet

A Juncheon meeting of the John B. Gordon Camp No. 46, Sons of Confederate Veterans, will be held at 12:30 p. m. tomorrow at the Ansley hotel.

Your Eyes Deserve Attention
Consult DR. JOHN KAHN
HIGH'S
OPTICAL DEPT.—FIRST FLOOR

Tempt appetites!
soup
tastes zestier with . . .

LEA & PERRINS Sauce
THE ORIGINAL WORCESTERSHIRE
Famous for over a century

TODAY'S CROSSWORD PUZZLE

ACROSS
1 Lashes.
7 Boggy ground.
15 Loosen.
16 Frees from support.
17 Shortness of breath.
18 Attaches, as a plaster.
19 Greek letter.
20 Form a ring about.
22 Faddist.
23 Darkens.
25 Ruined one: slang.
26 Hindu fire god.
27 Chronological period.
29 An object's.
30 Emerged.
31 War-time tire.
33 Fly aloft.
35 Unpleasant grins.
36 Famous star group.
40 Previously.
42 Determine.
43 Forbearance.
46 Joyful shout.
48 Silkworms.
49 Atlantic fish.
50 Island in the Baltic.
52 Resiliency.
53 Rough current.
54 More stupid.
56 100 years: abbr.
57 Convert into steel.
59 Most odious.
61 Lightly shod.
62 Exhibit.
63 Drivers of heavy winter vehicles.
64 Sow over.

DOWN
1 U. S. coins.
2 Wanting form.
3 Utter.
4 Hearty cheer.
5 Note the rate of.
6 Lingo.
7 Old-fashioned.
8 Informal attire.
9 Abominate.
10 Jolly smile.
11 Fairy queen.
12 Sweet coatings.
13 Hydrocarbon from resin.
14 Legal excuse.
21 Nullify.
24 Shrill cry.
26 Landing place.
28 Toweling.
30 Heighten.
32 Quadruped.
34 Poem.
37 Tertiary period.
38 Dissipate, as vapor.
39 Felt displeasure.
41 Playhouse.
42 Cereals.
43 Swamp.
44 Heroic.
45 Spoliation.
47 Old Roman chariots.
50 Papal scarf.
51 Stout bar.
54 Rugged rock.
55 Cleave.
58 Doctor of education: abbr.
60 Fleur-de-lis.

Solution to Yesterday's Puzzle.

SPAR	LATER		SPAD											
POLE		ALONE		ULNA										
USES		YERST		PEAR										
RECOVERY			IMPART											
	RENT		ORAL											
COATED		PRESAGES												
ART		RETAG		SNORT										
RIOT		RURAL		TRIO										
TENOR		FINIS		GAP										
ELEMENTS			SHEENS											
	ATAS		STAG											
MASHER		PULMOTOR												
ANTA		ROUSE		IOTA										
STOW		ORRIS		SPIN										
TEAK		WALES		TECK										

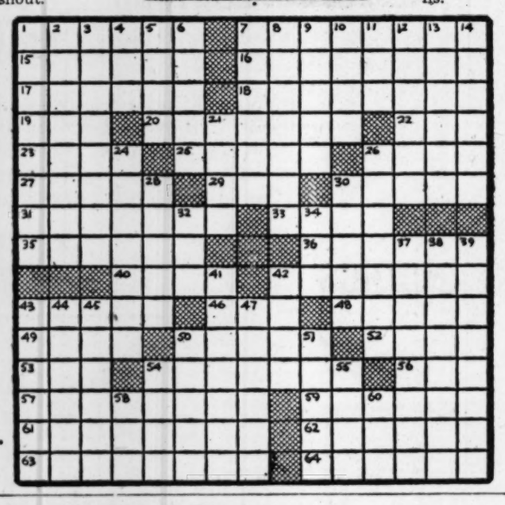

LITTLE ANN CLICKS AGAIN

Cattle Show Record Set Here by 10-Year-Old Girl

Ann Gregory, 10-year-old Murray county 4-H clubster, led a 1,050-pound Polled Hereford steer to the auction ring and broke a southeastern price record for slaughter beef when her 11-month-old bovine, "Chubby," brought $1.11 a pound at the 10th annual Atlanta Fat Cattle Show.

The grand champion was purchased by the Henry Grady hotel, and brought a total price of $1,165.50. The highest price recalled by old cattle men was a top of $1.09 per pound at a sale in Alabama recently.

The grand champion was termed the best grade Hereford ever sold here and brought renewed interest in the promotion of locally produced and raised cattle.

Average price for the show was 30.44 cents per pound. A total of $42,027.40 for 71,050 pounds of beef cattle passed through hands of packers and private businesses to 4-H and FFA youths. Of the 84 club animals sold, 35 were graded choice or prime and the low price of 20 cents a pound was the highest bottom price for a sale here.

JACKSON BOY WINNER

Still another record was set when the reserve champion steer, an Aberdeen-Angus raised by Carl Martin, of Jackson county, was purchased by the Upchurch Packing Company for the Melba Cafeteria, for 75 cents a pound. This was the highest known price for a reserve champion in the southeast.

A steer offered by Donald Russell, of Fulton county, brought 38½ cents a pound from the Citizens & Southern National Bank, and was judged the best-fitted animal in the show. Russell won a $50 check for this additional prize.

Colonial Food Stores, heaviest buyer in the sale, with a total of 52 head purchased out of 84 animals offered, led the bidding throughout the sale and cattlemen said this firm was largely responsible for the higher average prices.

Other buyers were: The White Provision Company, Malcolm Brothers, J. H. Stephens, Holsum Cafeteria, Asa G. Candler Jr., Jan Hoppe, Lyles Food Stores, Irvindale Dairies, Tony's Restaurant, Hamburger Heaven, Lakemoor and Jimmy Dykes, of Cochran.

GOOD PRICES PAID

In adult sales, 118 head of carlot and pen cattle were offered on the auction block. Ceiling price of $18.45 per hundredweight kept the bidding down, officials said, but good average prices were realized by the growers.

Explaining prices for club beef, officials of the Atlanta Chamber of Commerce, which sponsored the show and sale, said that prices paid for the cattle sold by club youths were higher than any purchaser could profit on. The purpose of the show and sale was to promote raising and selling of local beef.

Col. George Collins, widely known auctioneer, chanted prices during the sale. Hundreds of interested people attended during the day. The sale yesterday concluded the two-day activities of the annual show and sale.

Class winners in the show Tuesday were:

Four-H Lightweight—First, V. C. Lovell; second, Fred Lovell, brothers, both of Habersham county.

F. F. A. Lightweight—First, Donald Russell; second, Jacob Hughes, both of Fulton county.

Four-H Mediumweight—First, Marguerite Keith, Murray county; second, Lyndal Smith, Murray county.

F. F. A. Mediumweight—First, Tom Hemphill; second, Raymond Keener, both of Murray county.

Four-H Heavyweight—First, Ann Gregory; second, Jack Keith, both of Murray county.

F. F. H. Heavyweight—First, Carl Martin, Jackson county; second, Roland Gregory, Murray.

Carlot Classes (15 animals)—First, Gay & Keith, Gay, Ga.; second, F. M. Carson, Reynolds, Ga.

Heavy Pens of Three—First and second, F. M. Carson, Reynolds, Ga.

Light Pens of Three—First F. M. Ellington, Oxford; second, F. M. Carson, Reynolds.

F. F. A. Champion, Carl Martin, Jackson county; reserve, Donald Russell, Fulton county.

Four-H Champions—Ann Gregory; reserve, Marguerite Keith, both of Murray county.

Could Henry VIII Have Had Stomach Ulcer Pains?

History tells how Henry VIII would gorge himself with food and suffer afterward. Don't ignore your sufferings. Try Udga for relief of ulcer and stomach pains, indigestion, gas pains, or heartburn, burning sensation, bloat and other conditions caused by excess acid. Get a 25c box of Udga Tablets from your druggist. First dose must convince or return box to us and get DOUBLE YOUR MONEY BACK.—(adv.)

False Report Costly

UTICA, N. Y., April 18.—(AP)—George Morrill, 31, was sentenced today to 30 days in jail for giving false information to a newspaper. Morrill pleaded guilty April 4 to a charge of falsely informing the Utica Daily Press that his mother had died. He explained later that he hoped to win sympathy of a creditor and thereby obtain deferment of a $24 bill.

RELIEVES HEADACHES

BC

. . . and soothes Nerves upset by
HEADACHE and NEURALGIA
The prescription-type ingredients in the "BC" formula are readily assimilated. That's why "BC" offers extra-fast relief from headaches, neuralgia, muscular aches and functional periodic pains.
Nerves ruffled and upset by minor pains are also gently soothed by the quick-acting "BC" ingredients. Keep a 10c or 25c package handy. Use only as directed. Consult a physician when pains persist.

Wonderful for Skin and Scalp Irritations
'Invisible' Liquid Promptly Relieves Torture—Aids Healing
To quickly soothe the itching, burning of eczema, psoriasis, skin and scalp irritations due to external cause — apply liquid Zemo—a Doctor's formula backed by 35 years' success. Zemo ALSO aids healing. Being stainless, invisible—you can apply Zemo any time for prompt relief — it won't show on skin. Over 25,000,000 packages sold! In 3 sizes. All drugstores. ZEMO

Red River Flood Still in Acute Stage

NEW ORLEANS, April 18.—(AP). The flood situation on the Red river below Alexandria remained acute while Army engineers continued their 24-hour vigil along the lower reaches of the Mississippi.

Part of the 8,000 families driven from their homes by the rampaging Red prepared to return as the water receded from Shreveport to Alexandria.

Further inundation was threatened at Pineville, across the river from Alexandria, and Marksville, La., where levee troubles developed.

At Memphis the Mississippi river dropped below flood stage for the first time in 39 days.

Duties of Church Theme of Report

"The responsibility and opportunity of the local church in its community during the postwar days" is the theme of the annual report of the committee on social and moral welfare of the General Assembly of the Presbyterian church in the United States, to be submitted by Dr. Stuart R. Oglesby, chairman, to the 85th session of the assembly, May 24-30, in Montreat, N. C.

Dr. Oglesby is pastor of the Central Presbyterian church. His committee has presented such a report annually for the past 10 years. These reports, as approved by the highest court of the church, are then used as a basis for study and action in Christian social relations groups throughout the denomination.

The subject matter of this year's report will deal with the returning service men and women, racial readjustments, moral standards and practices, marriage and the home, and world order.

OFF OUR CHEST, AND INTO YOURS

EXTRA!!! REG. $1.08 VALUE
Rexall Special 79¢
Quart of Rexall Milk of Magnesia and Pkg. 85 Rexall Milk of Magnesia Tablets
BOTH FOR ONLY 10c MORE THAN REGULAR PRICE OF MILK OF MAGNESIA ALONE
29c saving this month only. Ordinarily you pay 69c for bottle of milk of magnesia alone, and 39c more for the M of M tablets!

What we want to get off our chest is our annual anxiety . . . so, here goes: Don't forget to include your medicine chest in your spring housecleaning program!

What we want to get into your chest (your medicine chest of course) are fresh, new, full-potency replacements for the doubtful, decrepit items that you discard. Make it a thorough overhauling & do your restocking at Liggett's where drug prices are at pre-war levels.

Liggett's
THE REXALL DRUG STORES

ATLANTA'S SUPER SAVING CENTER
PEACHTREE AND ELLIS | Another Liggett Store at FORSYTH AND LUCKIE

At Home BISMA REX Antacid Powder 4¾ oz. 50¢
"On The Go" BISMA REX "Mates" (Tablets) Box 50's 50¢
For Indigestion, Upset Stomach, Heartburn

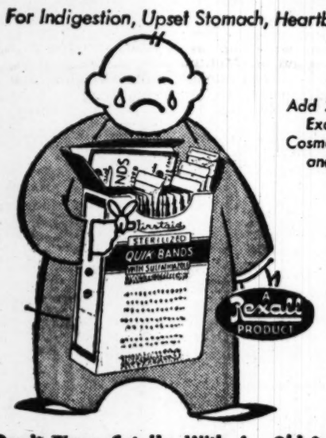
Notice Add 20% Federal Excise Tax To Cosmetics, Jewelry, and Luggage
Don't Tie a Cut Up With An Old Rag It's Not Sterile Use a FIRST AID.....QUIK-BAND
36 for 23¢
Neat. Adhesive. Sterile. Readymade bandages. 36 in 3 assorted sizes. Plain or with mercurochrome . . . or sulfathiazole.

UNGUENTINE for Burns, Tube 43¢
PHILLIPS' MILK MAG. 50c Size 21¢
DOAN'S PILLS 75c Size 34¢
SQUIBB'S Cod Liver Oil, 12 Oz. Plain or Flavored 98¢
ABSORBINE JR. $1.25 Size 61¢
ALOPHEN PILLS 100's 49¢
SIMILAC BABY FOOD 1 Lb. 69¢
Pinkham's Veg. Comp. $1.35 Size 69¢
BARBASOL 50c Size 23¢
Dr. Lyon's Tooth Powder 50c Size 23¢
SWAN SOAP Reg. Size 3 for 17¢
CAMAY SOAP 3 for 17¢
MOTH BALLS or Flakes 10 Oz. Pkg. 3 for 25¢
MOTH FUME Crystals (Elkay) Rexall Product POUND 49¢

Folks, This Big Double Size LISTERINE TOOTH POWDER 33¢
Now Has Plastic Pouring Top That Keeps Flavor In and Moisture Out
Tops for the teeth and it leaves your mouth with a cool, clean, long-lasting Listerine freshness.

15 for 25¢
Grove's A, B1, D Vitamins
$1.00 Size (72) 89¢ $3.00 Size (250) 2.67
one capsule a day gives the minimum daily adult requirement

NOW!
A DEODORANT In New Kotex Napkins
Box of 54 89¢
Saves you the cost of putting a deodorant on them yourself. Better too! The deodorant in Kotex is locked in. It can't come out!

MORE THAN ½ POUND!
New Economy Size Jar of The SHAVE CREAM FOR CHAMPIONS
9 ounces 59¢
Made especially for tough, wiry whiskers and a naturally dry and sensitive skin. It stays moist clear through your shave.
Palmolive Brushless - 9 oz. 59¢

NO BELTS NO PINS NO PADS NO ODOR

CIVILIZED Monthly Sanitary Protection WORN INTERNALLY
Pkg. 10 29¢
Nothing to hamper freedom of movement and no betraying lines to make you feel self-conscious. Be modern. Wear Tampax!

You Need Both Types Of Admiracion Shampoo To Keep Hair & Scalp In Best Condition
50c Size 39¢
For regular shampoo, use "Foamy Oil" type. Once a month, use "Oil Treatment"

MURINE cleanses soothes eyes 60c size 49¢

FINE SOAPS
ROGER & GALLET 3 Cakes 1.15
LUXOR AMERICAN BEAUTY 4 Cakes 98¢
CARA NOME BATH SIZE 2 Cakes 1.00
WRISLEY TOILET SOAP 8 Cakes 1.00

TOILETRIES
MAX FACTOR PANCAKE 1.50
LENTHERIC TWEED FACE POWDER 1.00
LUCIEN LELONG LIPSTICK 1.00
CARA NOME BATH POWDER 1.00
REVLON NAIL ENAMEL 60¢
ELMO RALO LOTION 1.10

Send him FOOT RELIEF!
READY TO MAIL PACKAGES
Dr. Scholl's Foot Powder and Foot Balm Reg. 35c Sizes 31¢

Pfunder's TABLETS for HYPERACID STOMACHS ECONOMY SIZE 300

Senate Adopts Water Treaty With Mexico

WASHINGTON, April 18.—(INS)—The senate today ratified the Mexico-United States water allocation treaty, approval of which the State Department had urged as a preliminary to the San Francisco conference. The vote was 76 to 10.

President Truman hailed the vote as evidence the chamber stands behind the "Good Neighbor" policy.

The treaty guarantees one and one-half million acre-feet of Colorado river water annually to the Mexican state of Baja California.

It also divides the waters of the Rio Grande which arise in Mexico, so that the lower valley of the river in Texas is promised, although not guaranteed, 350,000 acre-feet annually.

The pact gives the present International Boundary Commission authority to build about 127 million dollars' worth of dams and power plants along the Rio Grande, with Mexico sharing the cost.

It also provides that the Davis dam, which is to be erected by American capital below Boulder dam, shall impound water for Mexican use. The dam is to cost about 30 million dollars.

Ten reservations, consented to by the administration, reduced the power which by the treaty, as originally written, would have been given to the International Boundary Commission.

The State Department said the treaty would settle the 40 years of controversy between this country and Mexico over water. The department said that ratification of the treaty before the San Francisco conference would be interpreted as a token of good will and strengthen the hand of the American delegation.

Opponents of the treaty said that it would be a blow to one-half billion dollars' worth of public water, electric power and irrigation projects in Nevada and California. They said that water projects in this country would have to be cut back in order to meet the terms of the treaty.

Vargas Frees Prisoners

RIO DE JANEIRO, April 18.—(AP)—President Getulio Vargas signed an amnesty degree today freeing political prisoners confined as long ago as 1935 and granting political exiles the right to return to Brazil.

Dr. C. A. Constantine
DENTIST WA. 3882
68 Peachtree 2nd Floor at Auburn

"I WISH I MIGHT NEVER HEAR THAT WORD 'WHAT?' AGAIN!"

Someone very near and dear to you is suffering from hearing loss and is forever saying "WHAT?" It is a terrible strain for that individual. But at times it may be an even greater strain for you.

Western Electric HEARING AID

Bell Telephone Laboratory design and Western Electric manufacture guarantee the ingenious use—in the Western Electric Hearing Aid—of all that has been learned in over 60 years of constant improvement in design and production of the nation's

Audiphone Company
260 P'tree St. JA. 1538

Joseph Connally, INS Chief, Succumbs at 50

NEW ROCHELLE, N. Y., April 18.—(AP)—Joseph V. Connolly, 50-year-old president of King Features Syndicate, International News and International News Photos, died here early today, following a heart attack.

He was returning to his Pelham, N. Y., home from a movie theater with his wife, Mrs. Marguerite Connolly, when he was stricken at 12:20 a. m. Doctors at New Rochelle hospital tried in vain to revive him. He had been in ill health for some months.

He joined King Features in 1920 to do promotion work at the invitation of William Randolph Hearst. Three years later Connolly was appointed assistant manager of all Hearst syndicates and later general manager. He became president of INS in 1934, and of INP in 1936.

A serious operation in 1940 forced him to relinquish his post as general manager of all Hearst newspaper properties, but he still continued as general advisor to the Hearst management.

Connolly was a native of New Haven, Conn., where he began his newspaper career as a reporter on the New Haven Journal-Courier.

When the World War began he was on the staff of the New York Sun and left to become a lieutenant in a machine gun company. Later he returned briefly to the Sun before accepting his first post with King Features.

In addition to the widow, survivors include a son, Ens. Joseph V. Connolly Jr., in the naval aviation service at Miami; a daughter, Mary, a student at the University of Missouri; a brother, Roger A. Connolly, managing editor of the New Haven Register, and a sister, Mrs. Arthur Hoyt, of Oxford, Conn.

Ivan Allen Appointed

Ivan Allen Sr., prominent Atlanta businessman, has been appointed to the Small Business Advisory Committee by Secretary of Commerce Henry Wallace. Allen will attend a meeting of the group in Washington today.

MORTUARY

JULIAN VAN HODGES SR.
Funeral services for Julian Van Hodges Sr., 66, former professor at Boys' High, who died early Tuesday at his residence, 550 Forrest road, N. E., will be held at 4:30 p. m. today at Spring Hill, with Dr. Fred Chennault officiating. Burial will be in West View.

MRS. S. T. HENDRICK.
Mrs. Samuel T. Hendrick, 64, of 1281 LaFrance street, N. E., died yesterday at a hospital here. Services will be held at 2 p. m. today at the chapel of Awtry & Lowndes. The Rev. Al Peacock and the Rev. Robert Chambers will officiate. Burial will be in Jackson, Ga. Survivors include her husband; four brothers, H. A. and C. E. Maddox, of Atlanta; J. O. Maddox, of Luella, Ga., and A. U. Maddox, of Jackson, Ga., and two sisters Mrs. I. M. Wilson and Miss W. H. Maddox, of Jackson. Mrs. Hendrick had been a resident of Atlanta for the past 25 years.

MRS. F. G. MAGBEE.
Mrs. F. G. Magbee, of 214 Spring avenue, East Point, died Tuesday at the residence. Services will be held at 2 p. m. today at the First Baptist church, East Point. Dr. W. A. Duncan and the Rev. Toombs McGaughey will officiate. Burial will be in West View. Surviving are her husband; her parents, Mr. and Mrs. J. S. Davison, of Douglasville, and two brothers, T. U. Davison, of College Park, and J. R. Davison, of Douglasville.

MRS. WILLIE CELESTE SKINNER.
Funeral services for Mrs. Willie Celeste Skinner, 41, of 966 Stewart avenue, who died Tuesday at a hospital here, will be held at 10 a. m. today at the chapel of Awtry & Lowndes. The Rev. T. T. Davis will officiate. Burial will be in Chipley, Ga.

LUTHER MILLER (MIKE) ROSS
Luther Miller (Mike) Ross, of Chamblee, Ga., died suddenly yesterday at the residence. Funeral services will be held at 3 p. m. today in Trinity chapel, with the Rev. S. A. Tinkler officiating. Burial will be in Prosperity cemetery at Doraville, Ga. Surviving are his wife, two brothers J. D. Ross, of Tampa, and H. D. Ross, of Atlanta, and five sisters, Mrs. G. D. Steele, of Norcross; Mrs. H. C. Goza, of Tucker; Mrs. J. A. Goza, of Atlanta; Mrs. H. A. Morgan and Mrs. W. C. Morris, of Dothan, Ala.

MRS. VIOLA NORRIS
Mrs. Viola Norris, of Stone Mountain, Ga., route 1, died yesterday in a private hospital. Funeral services will be held at 2 p. m. tomorrow in Mount View Baptist church, with the Rev. F. L. Skelton, the Rev. Grady L. Glaze and the Rev. Weyman Fields officiating. Burial will be in Bethel churchyard, under the direction of A. S. Turner & Sons. Survivors include two stepsons, P. M. Norris, of Stone Mountain, and Fred M. Norris, of Eastman, and a stepdaughter, Mrs. M. J. Mitchell, of Stone Mountain.

GUSTOS KARRAS
Funeral services for Gustos Karras, of 340 Cooper street, S. W., who died Tuesday, will be held at 2 p. m. Sunday in the Greek Orthodox church, with the Rev. Panos Constantinides officiating. Burial will be in Greenwood cemetery under the direction of J. Austin Dillon.

Maj. Hess Dies Of Heart Attack;

Maj. Henry Hess, 29, who received a medical discharge from the Army last fall, died of a heart attack Monday at a local hospital. His wife, the former Miss Marjorie Hirsch, resides at 2530 Brookdale drive, N. W.

Funeral services will be held at 3:30 p. m. today at Spring Hill, with Rabbi David Marx officiating, and burial will be in Oakland cemetery.

Maj. Henry Hess

Maj. Hess, who was in the Army four years and served a year in the Mediterranean theater, returned to the United States last July after suffering a heart attack in Italy. Prior to his entrance into the Army and since his return to civilian life, he was associated with the National Manufacturers and Stores Corporation.

Born in Mobile, Ala., Maj. Hess was graduated from Boys' High school and from the University of Pennsylvania in 1935.

In addition to his wife, survivors include his son, Lawrence Henry Hess; his parents, Mr. and Mrs. A. C. Hess, of 2512 Habersham road, N. W.; a sister, Mrs. Clinton Long, of Wilkes-Barre, Pa.; his grandmother, Mrs. Henry Hess, of Mobile; two aunts, Miss Nell Hess, of Mobile, and Mrs. B. Maier, of Atlanta, and an uncle, Lawrence M. Fox, of Atlanta.

Mrs. J. M. Johnson Dies; Wife of City Employe

Mrs. Ollie Johnson, 73, of 1319 Hartford avenue, S. E., wife of J. M. Johnson, a city employe, died yesterday at the residence after a long illness.

Funeral services will be held at 11:30 a. m. tomorrow at Spring Hill, with the Rev. John Eynon and the Rev. E. Nash Broyles officiating. Burial will be in Roseland cemetery.

In addition to her husband, she is survived by two daughters, Misses Evelyn and Edrie Johnson; three sons, O. W. Johnson, of Atlanta; J. L. Johnson, of Rome, and Pvt. R. F. Johnson, of the Army; a sister, Mrs. Floyd Huff, of Lawrenceville, and a brother, Robert A. Wynn, of Atlanta.

A native of Gwinnett county, Mrs. Johnson had lived in Atlanta for many years.

LODGE NOTICES

Called meeting of the Coordinate Bodies of the Ancient and Accepted Scottish Rite of Freemasonry this (Thursday) evening, April 19, at 7:30 o'clock. Business meeting for balloting prior to the spring reunion. All qualified brethren cordially invited and urged to attend. Visiting brethren especially welcome.
L. H. WILLIAMS, Gen. Sec.

The regular communication of Malta Lodge No. 641, F. & A. M., will be held in the Masonic Temple, corner Peachtree and Cain streets, this (Thursday) evening at 7:30 o'clock. A brief business meeting will be held, after which an open meeting will take place. The motion picture, "Your Son Is My Brother," will be shown. All members are urged to attend and bring the families. Visiting brethren are cordially invited. By order of
A. B. MORTON JR., W. M.
GEO. L. DUNCAN, Sec.

The regular communication of Pythagoras Lodge No. 41, F. & A. M., will be held in the Masonic Temple, Decatur, Ga., this (Thursday) evening, April 19, at 8 o'clock. Visiting Masons are invited to attend. By order of
FRANCIS M. DAVES, W. M.
FLETCHER PEARSON, Sec.

A called communication of John R. Wilkinson Lodge No. 432, F. & A. M., will be held tonight at 7:00 o'clock in the lodge rooms, corner Bankhead and Ashby street, for the purpose of conferring the Fellowcraft Degree. Candidates be prompt. All qualified brethren fraternally invited. By order of GEO. H. SPURLIN, W. M.
R. E. FLOURNOY, Sec.

The regular communication of John Rosier Lodge No. 608, F. & A. M., will be held this (Thursday) evening beginning at 7:30 o'clock. All qualified brethren are urged to attend. Visiting brethren are cordially invited to meet with us. By order of
W. J. WILLBORN, W. M.,
J. A. CAPE, Sec.

The regular communication of Inman Lodge No. 637, F. & A. M., will be held in the lodge room, 1651 Marietta road, N. W., this (Thursday) evening, April 19, beginning promptly at 8:00 o'clock. The Entered Apprentice Degree will be conferred by the Junior Warden. Visiting brethren are cordially and fraternally invited to attend. By order of
HUGH D. BISHOP, W. M.
JAMES G. MORRIS, Sec.

A called communication of Georgia Lodge No. 96, F. & A. M., will be held in the Masonic Temple, Peachtree and Cain streets, this (Thursday) afternoon, April 19, 1945, at 4:30 o'clock, for the purpose of paying the last sad tribute of respect to our deceased Worshipful Brother Julian Van Hodges Sr. Interment West View cemetery. By order of
L. H. HICKMAN, W. M.
C. R. GAINES, Sec.

The regular communication of Sardis Lodge No. 107, F. & A. M., will be held in its lodge room at the corner of Peachtree Road and Sardis Way, Thursday, April 19, 1945. Under special dispensation, the lodge will open at 7 p. m. and the degree of Master Mason will be conferred. All qualified brethren are cordially invited to attend. By order of
HARVEY A. PLASTER, W. M.
MARVIN W. MEDLOCK, Sec.

The First degree will be conferred this (Thursday) evening at Banner Lodge No. 514, I. O. O. F., East Point, Ga., at 7:30. All candidates for this degree will please be present. Visitors always welcome and members urged to be present. DARBY T. COKER, N. G.
C. G. HATCH, Sec.

The stated meeting of the Howard Geldert Chapter, Order of DeMolay, will be held this (Thursday) evening at 8:00 o'clock in the Greenfield temple at Little Five Points. The DeMolay degree will be conferred. DeMolays and Masons are cordially invited.
WM. R. SHELLNUT,
Master Councilor.
H. H. NIEBRUEGGE,
Chapter Advisor.

Brenda—Will You Step Out With Me Tonight?

I know I've been an awful grouch not taking you any place lately. But after standing all day at my new job my feet darn near killed me with callouses and burning. Now I've reformed so rather my feet have—thanks to the medicinal Ice-Mint you advised. Never tried anything that seemed to draw the pain and fire right out so fast—and the way it helps soften callouses is nobody's business! Been able to get some extra overtime money—so what do you say, let's go dancing tonight. You can step on my Ice-Mint feet all you want.

Horace B. Garner, Coca-Cola Agent, Dies Here at 45

Horace Billups Garner, 45, of 368 Peachtree Battle avenue, N. W., purchasing agent for the Coca-Cola Bottling Company, died yesterday in a private hospital after six months' illness.

Funeral services will be held at 3:30 p. m. tomorrow at Spring Hill, with Dr. Lester Rumble officiating. Burial will be in West View cemetery.

Besides his wife, Mrs. Allie Mae Dixon Garner, he is survived by two daughters, Misses Harriet and Ann Garner; three sisters, Mrs. L. H. Sudderth, of Buford; Mrs. T. A. Hull, of Los Angeles, and Mrs. R. J. Lee, of Huntington Park, Cal., and three brothers, M. R. Garner, of St. Louis, H. P. Garner, who lives in Brazil, and Lt. H. M. Garner, of the Army.

Born at Buford, Mr. Garner was educated in the public schools there, Oglethorpe University and Atlanta Law School. He was a member of St. Mark's Methodist church.

Mrs. Mincey's Rites To Be Held Today

Funeral services for Mrs. Dora Mincey, 57, who died Tuesday at her residence, 3 West avenue, Carey Park, after a lengthy illness, will be held at 11 a. m. today at the Carey Park Baptist church, the Rev. L. H. Haney officiating.

Burial will be in West View cemetery under the directicon of Mayes Ward & Co.

Besides her husband, George Mincey, of Carey Park, she is survived by three daughters, Mrs. Zetler Southern, of Marietta; Mrs. Walt Nelson, of Copperhill, Tenn., and Mrs. Earl Simpson, of Ben Hill, Ga.; one son, Sgt. Talmadge W. Mincey, of Atlanta; four sisters, Mrs. J. O. Mincey and Mrs. Paul Mincey, of Dawsonville; Mrs. J. L. Lingerfelt, of Marietta, and Mrs. Andrew J. Grogan, of Canton, and two brothers, Raymond Gooch, of Dawsonville, and Charlie Gooch, of Gainesville, and nine grandchildren.

A native of Dawsonville, Mrs. Mincey moved to Carey Park 12 years ago. She had been a member of the Methodist church for the past 30 years.

Roll Out Barrel—Again

FAIRMONT, W. Va., April 18.—(AP)—Three Fairmont State Teachers College students rolled out the barrel on Main street again today but it wasn't nearly as much fun as the first time. The three youths, caught rolling a barrel of beer down the sidewalk last night, were sentenced to roll it right back to the Eagles Club, five blocks from city hall, while townsfolk lined the curbs to watch.

Railways Cite Record

WASHINGTON, April 18.—(AP) Some 38,500,000 troops were carried by rail in organized movements since Pearl Harbor to the end of February. Reporting this today, the association of American railroads said 8,715,000 were transported during World War I.

CINDERS For Driveways
In Truck or Carload Lots
JONES & HARDIN MA. 1107

For HEADACHE
Capudine relieves headache fast because it's liquid. Its ingredients are already dissolved—all ready to begin easing the pain. It also soothes nerve tension due to the pain. Use only as directed. 10c, 30c, 60c.
LIQUID CAPUDINE

Women with PILES Get DOCTORS' Tip

You know, without asking, that this formula for distress of piles MUST be the best. It's the same one used by DOCTORS, adjunctively for men and women patients at noted Thornton & Minor Clinic. Surprising QUICK palliative relief of pain, itch, soreness. Helps soften and tends to shrink swelling. Get tube Thornton & Minor's Rectal Ointment—or Thornton & Minor Rectal Suppositories. If not thrilled at quick results, the low cost refunded on request. At all good drug stores everywhere—in Atlanta, at Liggett's, Jacobs Pharmcy. & Walgreen's.

At 9 PM Last Night I Was Sluggish

NOW... 7 A.M. ..I FEEL FINE!

When constipation with its headachy ...out of sorts...feeling slows you down it's time to perk-up your intestinal tract with *gentle acting* KLOK-LAX LAXATIVE. Overnight you may feel bright and cheerful again!

Klok-Lax is a combination of six active medicinal ingredients...works on both the upper and lower bowels to relieve you of undigested food and accumulated waste matter.

You will find Klok-Lax tablets easy to take as they are wrapped in a sugar coating—so when you need this help take one or two tablets at bedtime and wake-up feeling fine in the morning. Follow label directions. 10¢ and 25¢ packages at drug stores.

A PRODUCT OF THE S.S.S. CO.

KLOK-LAX LAXATIVE TABLETS WORK *gently* OVERNIGHT

Soldier Faces Rabies Death

A nation-wide search for an unidentified soldier, bitten by a dog in Birmingham, Ala., April 11, has been launched by the War Department.

Lt. Col. Harold Tyler, Atlanta Army public relations officer, yesterday received advices from War Department officials in Washington, directing that every facility of his office be employed in the search, the message saying it had been ascertained that the dog was suffering from rabies, and unless the soldier reports for medical aid soon, he is likely to develop rabies also. The soldier is instructed to report to any Army medical post for treatment.

FDR Holiday Bill

WASHINGTON, April 18.—(AP) Jan. 30, birthday of President Roosevelt, would be a national holiday under a bill introduced today by Sen. Downey, Democrat, California.

"Paul White Roofs Right"
and has for over 20 years! "Our Roofs—Our Proofs"
Applicators and Repairers of All Types of Roofing
WHITE ROOFING CO., 57 ALABAMA ST., S. W. MA. 4567

Better Values in
SPRING BEDDING NEEDS
at Haverty's

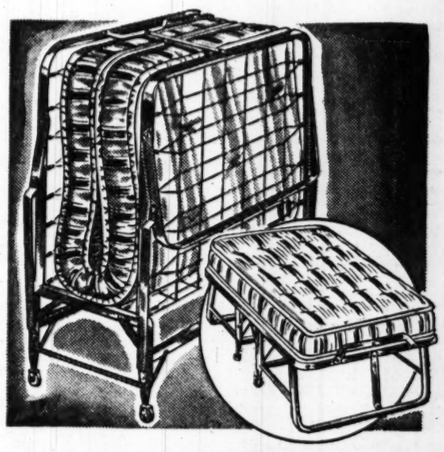

Convenient Fold-Away Bed and Mattress

You will find many occasions to use this convenient fold-away bed—unexpected company or for everyday use. Folds neatly and compactly and rolls out of sight when not in use. All-steel frame and a good grade cotton mattress.

$24.50

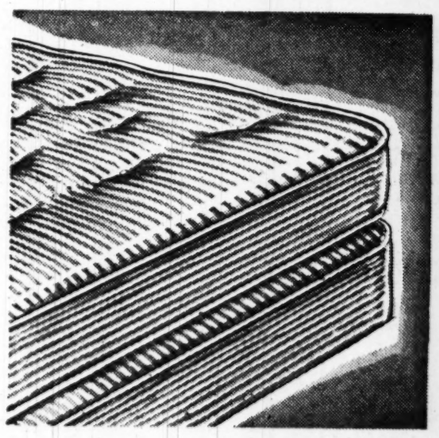

Fine Quality Cotton Felt Mattress

See this neatly tailored mattress, built to give you lots of comfort at a moderate price. All layer cotton felt in an attractive ticking. The Silverline Box Spring when used with this mattress will give you a fine combination.

$24.50
Famous Silverline Box Spring $34.50

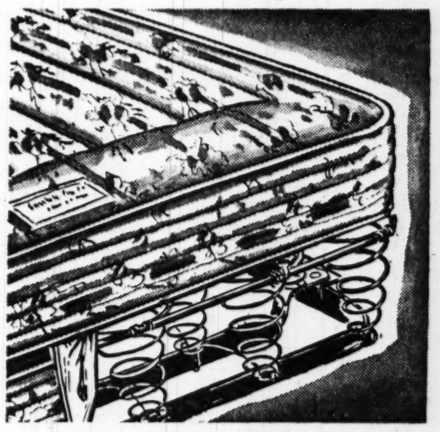

Southern Cross Mattress and Spring

A quilted mattress for comfort and durability. Not a tuft or bump to disturb you, on its smooth sleeping surface. Come in, ask to see it and convince yourself. Offered on our convenient budget plan terms.

$39.50 the Mattress
The Coil Spring $10.00

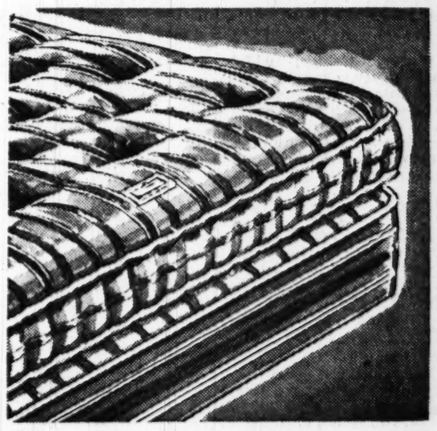

Southern Cross Mattress and Box Spring

A deep box spring and fine mattress to give you restful sleep. And you can rest assured of the quality made into a Southern Cross mattress. Layers and layers of soft, fluffy cotton bound securely to stay in place without lumping. Resilient box spring.

$39.50 the Mattress
The Box Spring $34.75

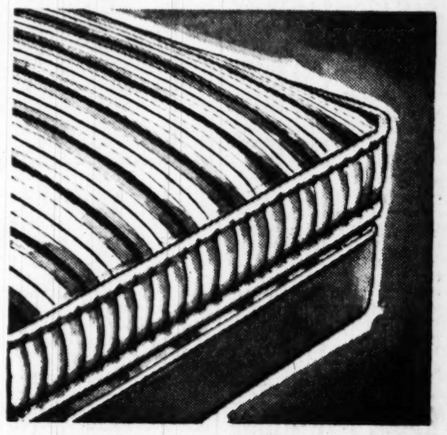

Famous Sealy Cotton Ball Mattress

STRONG . . . DURABLE . . . LASTING COMFORT! An all-year mattress, the luxurious freshness of fine new cotton: the BUOYANCY of an entire mattress AIR-WOVEN. Turn it occasionally, sun it once in a while, and it's always in the pink of condition.

$44.50
Sealy Box Spring to Match $44.50

USE OUR CLUB PLAN TERMS

BUCKHEAD BRANCH
3031-33 Peachtree Road
Phone CH. 6673

Haverty's
60th YEAR
"THERE'S NO PLACE LIKE HOME"

Main Store
Corner Edgewood Ave. and Pryor St.
Phones WA. 2906-07-08-09

My best friends were amazed ..at my Improved LOOKS ..New ENERGY...PEP!

YOU MAY AMAZE your friends by helping Nature work *faster* in promoting the VITAL DIGESTIVE JUICES in the stomach and building ample RICH, RED-BLOOD. These two important results enable you to enjoy the food you do eat... *to make use of it as Nature intended.* Thus you get fresh vitality... pep... do your work better... become animated... more attractive! SSS Tonic helps Nature work *faster when extra help is needed* ... so with its help, in the absence of organic complication or focal infection, you should start on the up-road to better health today.. SSS Tonic is at drug stores in 10 and 20 oz. size. © S.S.S. Co.

BUILD STURDY HEALTH *and keep* STALWART · STEADY · STRONG

S.S.S. TONIC *helps build* STURDY HEALTH

Constitution Staff Photo—B. W. Callaway

Mrs. Lon Grove (seated), Henry Sopkin and Mrs. Howard Smith look over the score of "Swiss Lullaby" by Ribaupierre, for which Mr. Sopkin has made an orchestral arrangement which will be presented for the first time on Sunday by the Atlanta Youth Symphony at its concert to be held at the City Auditorium. Mr. Sopkin, one of the three most eminent conductors of American youth symphonies, is here from Chicago to conduct the orchestra on Sunday. Mrs. Grove and Mrs. Smith accept the original score of "Swiss Lullaby," which is dedicated to the Atlanta Music Club, sponsors of the Atlanta Youth Symphony.

Huguenot Society To Hold State Assembly on Friday

The eleventh annual state assembly of the Georgia branch of the Huguenot Society, founders of Manakin in the Colony of Virginia, will convene Friday at 10:30 o'clock at the Atlanta Woman's Club with the state president, Mrs. William P. Dunn, presiding.

Mrs. Dunn will give an address of welcome to the members, and Mrs. C. E. Pittman, of Commerce, who is president of the Peter and Anthony chapter, will respond. Reports from the officers, chapter presidents and chairmen will be given.

Memorial services will be conducted by Mrs. C. D. Tebo, national registrar. Election of officers will be held and installation will be conducted by Miss Juanita Chisholm, national historian and honorary state president.

Luncheon will be served at 1 o'clock. Mrs. J. Lawrence McCord, first vice president, will present the guest speaker, Dr. Herman L. Turner. Mrs. Jule Felton will sing, accompanied by Mrs. Andrew S. Marshall. Mrs. H. A. Godby will serve as chairman of decorations. Pictures of Fort Frederica, St. Simons, tied with blue and gold ribbon, colors of the society, will be used as place cards.

Mrs. Heyl G. Tebo will serve as Mrs. Dunn's senior page, while little Susanne Noble Dunn, granddaughter of Mrs. Dunn, will serve as her junior page.

FOR 40 YEARS
We Have Specialized in
FINE DIAMONDS
Engagement and Wedding Rings

E. A. Morgan
JEWELERS - EST. 1905
118 Alabama St.

Does MORE Than Relieve
'MONTHLY' pain

ALSO Relieves Accompanying Nervous, Weak, Tired Feelings—due to this cause
Do functional periodic disturbances make you feel so nervous, jittery, highstrung, cranky, tired—at such times? Then don't delay—try this great medicine—Lydia E. Pinkham's Vegetable Compound to relieve such symptoms. It HELPS NATURE!
Pinkham's Compound is *famous* not only to relieve such monthly pain but also accompanying nervous, highstrung feelings of this nature.
Taken regularly—this great time-tested formula helps build up resistance against such distress. *A very sensible thing to do!* Also a grand stomachic tonic! Follow label directions. Buy *today*.
Lydia E. Pinkham's
VEGETABLE COMPOUND

Blended of the World's Choice Teas

FAMOUS AS FINE TEA FOR OVER A CENTURY

Meeting Planned By Decatur Club

The Decatur Woman's Club meets at the clubhouse Friday at 3 o'clock. Mrs. Mildred Seydell, Georgia club woman and author, will speak on the "Equal Rights Amendment."

The program will be in charge of the American citizenship committee, Mrs. Frank Avil, chairman. Assisting will be Mesdames P. J. McGovern, W. P. Smith Jr., W. H. S. Hamilton, S. H. Griffin, E. C. Chase, Harland Cofer, C. R. Jones, M. S. Kirkpatrick, E. B. McDonagh, C. A. Matthews, G. S. Obear, Frank Pond, J. B. Richards, Roy Staples and R. G. Whitworth.

Officers to be installed are Mrs. R. A. Manning, president; Mrs. G. L. Garrick, first vice president; Mrs. E. B. Worsham, second vice president; Mrs. S. S. Furse, recording secretary; Mrs. A. C. Dickson, assistant recording secretary; Mrs. Floyd Sanders, corresponding secretary; Mrs. Anna Hunt Ford, treasurer, and Miss Bonnie Roberts, auditor.

Meeting Planned By Service Guild

Wesleyan Service Guild, Atlanta East District, will meet next Tuesday at Trinity M. E. church. Supper will be served at 6:30 p. m. Reservations may be made by calling Mrs. Jessie N. Rowland, secretary, at Hemlock 3139, not later than Friday, April 20. Miss Martha King is president of the Atlanta East district.

Dawson Goodwill Center

The board of the Kate P. Dawson Goodwill Center will meet Friday at 10:30 o'clock.

Mrs. T. C. Calloway, secretary of first district of Atlanta B. W. M. U., will have charge of the program, and Mrs. Sidney Cox will give the devotional. Mrs. J. C. Reddoch and Mrs. Jack Patterson will sing, accompanied by Mrs. Arthur Jackson.

PERSONALS

Miss Harriett Hoy, of Columbus, Ohio, will arrive this week to visit Dr. and Mrs. Dan Y. Sage and Miss Charlotte Sage on Inman Circle. Miss Hoy and Lt. Dan Sage Jr. recently announced their engagement.

Mrs. Hudson Moore, of Denver, Colo., is the guest of her sisters, Mrs. Laurie D. Webster and Mrs. B. M. Bailey, on Peachtree street.

Mrs. Warren A. Hall, Mr. and Mrs. Charles Meriwether, Misses Virginia Hall, Susan Hull and Betty Meriwether will spend the weekend at Brevard, N. C.

Mrs. Paul Reese has returned from Miami Beach, Fla., where she spent the past three months. She was joined in Florida by Mr. Reese, who recently returned from a trip to California.

Mr. and Mrs. H. Ewing Dean have returned from New York City, where they spent the past 10 days.

Mr. and Mrs. R. K. Rambo have returned from New York, where they spent 10 days at the Waldorf-Astoria.

Mrs. Ernest Kontz, Maj. Jack Kontz and Mr. and Mrs. William D. Hooper, of Detroit, Mich., are spending some time with Mr. and Mrs. Alfred Kennedy at their home on Andrews drive.

Mrs. Shine Fleetwood, of Tifton, is visiting Mrs. Homer Carmichael on Piedmont avenue.

Countess Idoline de la Marlieres departed recently for Acapulco, Mexico, where she will spend several weeks.

Col. Louis A. Hawkins Jr., left Monday for Fort Benjamin Harrison, Ind., after a visit with his wife and family. Col. Hawkins recently returned after 33 months overseas.

Kenneth C. Kerr Sr., is convalescing at his home on Rumson road, following an operation at Piedmont hospital.

Mrs. Olin McLain, of New York, is at the Georgian Terrace hotel.

Mrs. Arthur Little, Mrs. Dunwoody Atkinson and Mrs. Charles Watt, of Thomasville, arrive this week to visit Mr. and Mrs. Walter Hammond on Roxboro road.

Mesdames Albert Rankin Nash and Fred Lewis have returned from Florida, where they spent the past month.

Dr. Mary Leone McNeff has arrived in Atlanta from La Jolla, Cal., to make her home. She is the sister of Mrs. D. L. Bunten and Dr. Ruth M. Glass.

Mrs. Pat J. Bloomfield is visiting her sister, Mrs. H. G. Butler, at her home in Savannah.

Mrs. H. E. Schaff is at the Cox-Carlton hotel, en route from Homestead, Fla., to Hendersonville, N. C. Mrs. Schaff is the aunt of Mrs. W. F. Yeates.

Mrs. Ashby Gibbons is visiting relatives in Tampa, Fla.

Mrs. Cecil Rhinestein is convalescing from an operation at Jessie Parker Williams hospital.

Mrs. W. M. McElmurray and Mrs. Ruby Frimouth left yesterday for St. Louis, Mo., where they will spend a week.

Mrs. Robert E. Martin left yesterday for Philadelphia, Pa., to join Lt. Martin, and will be at the Bellevue-Stratford hotel.

Lamar Parham is convalescing at his home on Manor Ridge drive following a tonsillectomy at St. Joseph's infirmary.

Mrs. Haas To Address Presidents' Council

Mrs. Leonard Haas will address the Presidents' Council at a dinner meeting to be held Friday evening, at 6:30 o'clock at the Ansley hotel, and has chosen as her subject, "Recently Enacted Legislation and Its Effects." Mrs. Haas is a director of the Georgia League of Women Voters and past president of the Atlanta League of Women Voters, and is well qualified to discuss each phase of legislation.

Mrs. Gene Berkey, president of the Presidents' council, invites all members of the groups affiliated in the council and their friends to attend the meeting. Reservation should be made by calling Mrs. Berkey at VErnon 1104.

Marilyn, Judy Miller To Be Feted at Party

Mrs. Troup Miller will entertain on Saturday morning at a skating party at the Rollerdrome, honoring her daughters, Marilyn and Judy Miller.

Mrs. Philip Draper and daughters, Linda and Ann Draper, of Columbus, will spend the weekend with Mrs. Miller and attend the party.

Mr. and Mrs. T. D. Meador and Mrs. Stephen Barnett will assist in entertaining the guests, who will number 150.

Ben Hill P.-T. A.

The executive committee of Ben Hill P.-T. A. will meet today at 1:30 o'clock preceding the P.-T. A meeting at 2:30 in the school auditorium. Mrs. C. T. Wright, Fulton County Council president, will install the new officers, who are Mrs. Arvid Roberts, president; Mrs. W. R. Phillips, vice president; Mrs. W. H. Means, secretary; Mrs. Raymond Oliver, treasurer.

Bar Mitzvah Planned

Mr. and Mrs. Jacob Srochi announce the Bar Mitzvah of their son, Alan Bernard Srochi, at the A. A. Synagogue on Saturday morning at 7:30 o'clock. A reception will be held at their home, 823 Springdale road, N. E., on Sunday, from 4 to 6 o"clock.

Relatives and friends are invited. No cards.

U. D. C. Chapter Meets

Rebecca Felton Chapter U. D. C. meets today at 2:30 o'clock in the assembly room at Rich's.

It's THRIFT THURSDAY In
RICH'S BASEMENT

Cotton Gabardine
RAINCOATS
5.00
Boxy coats in blue, red, aqua, natural. Water-repellent. 12-20.
Matching hats ——— 59c
BASEMENT—COATS

Tailored and Dressy
DRESSES
6.66
Summer gingham, seersucker! Rayon jerseys, spuns, crepes! Solids, prints. 12-20, 9-15.
BASEMENT—DRESS DEPT.

Short Brunch Coats and
SPORT FROCKS
1.59
Shirtwaist and coat style casuals. Brunch coat utility frocks. Some irregular. 12-52.
BASEMENT—CASUAL DRESSES

Direct from Manufacturer
SAMPLE HATS
3.00
Sample straws that are fashion-right! In black, brown, white, navy and pastels.
BASEMENT—MILLINERY

PLAY SUIT
3.98
Waffle pique! Gathered skirt, set-in pockets, ric-rac trim. White with red or blue. 9-15.
BASEMENT—PLAYCLOTHES SHOP

DRESSES
5.49
½ size dresses in rayon crepe, jersey, spuns, and cool sheers. Tailored or dressy. 18½-24½.
BASEMENT—DRESS DEPT.

CREPE GOWNS
1.58
Windsor Washanredy cotton krinkle crepe gowns. Bias cut skirt. Tea rose only. 16 and 18.
BASEMENT—UNDERWEAR

NECKWEAR
1.58
Lace, pique, and celanese rayons in dainty pastels and white. V-neck, jabot styles.
BASEMENT—ACCESSORIES

DRESSES
1.69
Girls' summer dresses in cool cottons. Bright colorful prints. Sturdy, too. In sizes 7-14.
BASEMENT—GIRLS' DEPT.

BRASSIERES
49c
For the junior and average figure. In nylon, batiste, rayon satin. Sizes 32 to 38.
BASEMENT—CORSET DEPT.

MEN'S SHIRTS
1.69
Sport shirts for leisure wear. Fast color tan, blue, white. Pre-shrunk. Sizes S, M, L.
BASEMENT—MEN'S SPORTWEAR

BOYS' SLACKS
2.39 pr.
Expertly tailored rayon gabardine and Rivercrest. Blue, tan or brown. Sizes 6-16.
BASEMENT—BOYS' DEPT.

SUNSUITS
1.19
Little girls' two-piece, midriff sunsuits in gingham. Red, pink, green, lime, blue. 2-6.
BASEMENT—TOTS' DEPT.

BOYS' SHORTS
1.29 pr.
Sanforized khaki twill that wears like iron. Full cut for comfort. Ideal for camp. 4-14.
BASEMENT—BOYS' DEPT.

RUG PADS
2.99
Sturdy jute pads with overstitched ends . . . makes your rug last longer. Popular 9x12.
ANNEX—HOME FURNISHINGS

COCOA MATS
3.00
Extra large, 20x32 size. 2 in. thick. Sturdy and long-wearing. Takes care of muddy feet.
ANNEX—HOME FURNISHINGS

OVERALLS
79c
Light blue gabardine. Brown or royal blue twill. Irreg. 1-6x.
Multicolor polos ——— 59c
BASEMENT—TOTS' DEPT.

BOYS' SHIRTS
1.29
Short-sleeved sport shirts in rayon and cotton. Two-way collar. Blue or tan. Sizes 6-18.
BASEMENT—BOYS' DEPT.

PICNIC SETS
9.95
Two benches (47½x12) and a table (47½x28) in unfinished wood. All must be set up.
NO MAIL OR PHONE ORDERS!
ANNEX—FURNITURE

Door Mirrors
2.98
Just what you've always wanted! Long size 11x48! Ivory with pink or blue.
ANNEX—HOME FURNISHINGS

White Cotton Knit
GIRLS' PANTS
3 prs. 1.00
Fine quality combed cotton yarn in white only. Double crotch and elastic back. Cool in summer. Sizes 8 to 12.

Training Pants
3 prs. 1.00
Tots' training pants in soft cotton knit. Double crotch for protection. Elastic all around waistline. In white only. 1-3.
BASEMENT—TOTS' AND GIRLS'

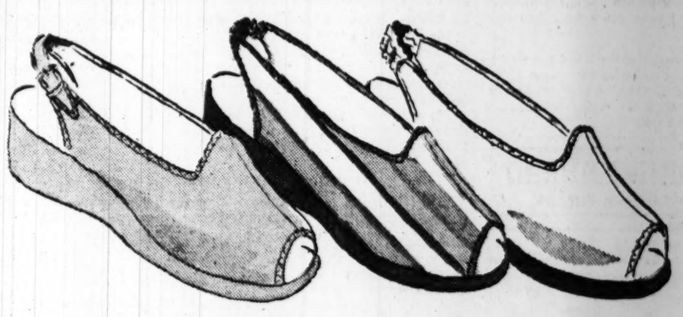

Casual Styles Easy on the Eyes, Easy on the Feet!
SUMMER COOLERS
Non-rationed! Choose a pair to match every outfit! In lilac, yellow, brown and white, multicolors you can wear with any and everything! Also black patent wedgies. Sizes 4-9.
2.38
BASEMENT—WOMEN'S SHOES

Linen Closet Bargains!
ACETATE MATS
29c ea.
Solid white lacy style! Modernistic and floral patterns in bright colors on white grounds! Wipe with damp cloth!

VANITY SETS
79c ea.
Pretty lace dresser scarves and vanity sets. Washable!
CORK PLACE MATS
12x18 ——— 19c
HOMESPUN MATS
4x4 ——— 2 for 5c
8x12 ——— 10c
8x8 ——— 5c
ANNEX—HOME FURNISHINGS

MY DAY . . . . By Eleanor Roosevelt

WASHINGTON, Tuesday.—Of one thing I am sure. When people's hearts are freed by sympathy and sorrow, it makes them wonderfully kind. I have had evidence of this during the past few days.

My husband's friends and associates have come to assure me of their desire to help me in any way. From all over the country messages poured in, wanting to know how they, the senders, could be of assistance. For the moment, of course, the only people who can actually do something are the people in our secretarial staffs under Mrs. Helm and Miss Thompson's direction. They have worked day and night and will continue to do so until we leave here on Friday. The people who were on my husband's staff, his secretary, Miss Grace Tully, and the others in the executive offices, have a terrific mountain of mail to attend to.

Also under great strain are the ushers. With the help of the workers who bring a president's family into the White House and take them out again, they have to work on all the details, not only of removing such belongings as we may have, but of getting the White House in order for the President and Mrs. Truman. Then there are the staff of the White House, the housekeeper, Mrs. Nesbitt, and all the employes and their families, who must still carry on despite the people coming in and out.

Yesterday I took Mrs. Truman all through the White House. In the years that we have been here I have taken many people through the house, sometimes only in the formal rooms, sometimes on the family floor, very rarely to the attic and the kitchen. I always have a pride in the beauty of the rooms—their proportions, the woodwork, and the historically interesting furnishings, which remain the same no matter what individuals may live here.

One of my great joys has been in the flowers which were always around us in profusion. When the White House greenhouse was taken down, the other greenhouses in the city still provided us with all that the flower room needed to keep the White House beautiful. Sometimes it was gay, sometimes more subdued, but always the men who worked in that particular department have seemed to love and appreciate the beauty of the job they did.

WITH THE Army-Navy and Marines

William R. Sisley | Clayton R. Lancaster | William A. Hammons | James R. Hammons

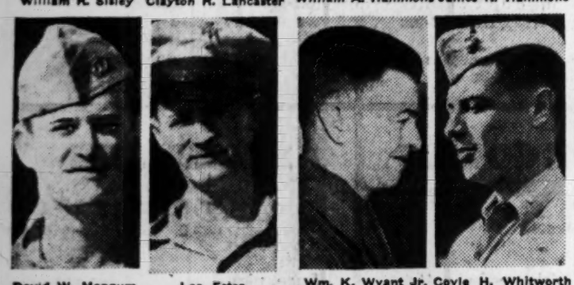

David W. Mangum | Leo Estes | Wm. K. Wyant Jr. | Coyle H. Whitworth

William S. Brown | Lawrence Collet | Woodrow W. Ross | Morgan S. Watson

AIR GROUP VETS—Six Georgia sailors were members of the Navy's Air Group 11 which recently returned from a tour of combat duty in the Pacific. In a smashing four months are Air Group's carrier-based crew destroyed 377 Jap aircraft and sank more than 100,000 tons of enemy shipping. The Georgians are Lt. William R. Sisley, of Athens; Clayton R. Lancaster, ACOM, of Eatonton; David W. Mangum, CAP, of 942 Highland View, N. E.; Leo Estes, ACMM, of 578 Lawton street; William S. Brown, ARM 2-c, of Buchanan, and Lawrence Collet, ARM 2-c, of Canton.

BROTHERS IN SERVICE—Cpl. William Albert Hammons, Amphibious Corps, in the Pacific, and Pvt. James Robert Hammons, Infantry, in Europe, husband of Mrs. Nannie Hammons, of Villa Rica; both sons of Mr. and Mrs. L. J. Hammons, of Decatur.

AWARDED—The Silver Star Medal: Marine Lt. Coyle H. Whitworth, for gallantry in action when he plunged 200 yards ahead of the front lines to get better observation for the artillery unit which he served as a forward observer during the battle for Saipan. The Bronze Star Medal: Lt. Col. William K. Wyant Jr., of 1204 Druid place, N. E., for meritorious achievement in connection with military operations in North Africa, Italy and southern France from April 1 to Sept. 14, 1944; Lt. Woodrow W. Ross, of Atlanta, Fourth Armored Division; Pvt. Morgan S. Watson, Infantry, of Atlanta. Commendation: Alton W. Harrell, S. 1-c, USNR, of Bainbridge, for conspicuous courage and devotion to duty. Citation: William Archer, of Greenville, for meritorious performance of duty as chief pharmacist's mate of a destroyer escort in the Atlantic in the rescue of survivors of a torpedoed ship. The Purple Heart: Pvt. James R. Wren, whose wife, Mary, and son, James, reside at 1510 Murphy avenue, S. W., for wounds received in action March 6 with the Infantry in Germany; Pvt. Paul E. Thomas, USMC, of 104 Warren street, for wounds in action in the Pacific. The Combat Infantryman Badge: Pvt. Robert C. Edison, of 362 Martin street, S. W.

PROMOTED — To lieutenant colonel: William Carroll Garland, of Barnesville, simultaneously elevated to group operations officer with the 8th AAF. To captain: Hugh H. Brady, Infantry, of Barnesville. To first lieutenant: Lellita Stripe, daughter of Prof. J. Gordon Stripe, of Emory University, at the Marine Air Corps station at Cherry Point, N. C. To sergeant: Doris L. Kesler, Army Air Corps, of Carnesville; Leon E. Giddings, Infantry, of 504 Buckner street. To private first-class: Maurice E. Anglin, 5th Army, of 522 Luckie street, S. W.

POSTHUMOUS AWARD—The Distinguished Flying Cross has been awarded posthumously to Lt. Guy Jennings Barrett Jr., USNR, of Loganville.

HONOR MAN—Robert S. Crane, S 2/c, of Lawrenceville, graduated from recruiting training at the Naval Air Technical Training Center in Memphis, Tenn., as honor man of Co. 41.

BACK FROM OVERSEAS—Lt. Arthur H. Massey Jr., of 1343 Peachtree street, N. E., has returned from 37 months with the Quartermaster Corps in the Southwest Pacific. Pvt. Jack M. Oswald, of 955 Edgewood avenue, has returned from 33 months as a mess sergeant in the European area. Maj. Richard E. Burch, of 813 Erin avenue, has returned from 28 months as finance officer in the Persian Gulf Command. Pvt. John H. Owen Jr., of 28 Clay street, S. E., has returned from 23 months as a mechanic in the European theater. Cpl. James H. Ford, of 1712 Jonesboro road, has returned from 20 months in the European theater as a cook. Sgt. Donald L. Morris, of Fitzgerald, has returned from 15 months as aerial engineer on a C-47 in China. T. Sgt. Damon J. Swann, 15th AAF, of 426 Altoona place, S. W., who has spent 8 months in the Mediterranean theater, and Carl Baxter, of 341 Central avenue, who spent 28 months with the 15th AAF, are home on a rotation furlough.

Photographs submitted for use in this column should be clear black and white prints. Colored photographs, brown or sepia prints, are not acceptable.

LOOKING AHEAD

By LOUISE WOLFE

Atlantan Dies, Georgian Hurt In Pacific

An Atlantan has been killed in action, and a former Georgian has been wounded, according to War and Navy Department messages to their wives.

Killed:

Cpl. Lawrence (Larry) Hancock of the Fifth Marine Division, was killed in action on Iwo Jima March 17, the Navy Department has informed his wife, of 518 Capitol avenue, southeast.

Lawrence Hancock

A 1937 graduate of Ashburn High school, Cpl. Hancock enlisted in the Marine Corps in November, 1943. He received his basic training at San Diego, Cal., and was sent overseas last September.

Besides his wife, survivors include a four-year-old daughter and two sisters and six brothers.

Wounded:

Cpl. Wayman D. Garrett, formerly of Zebulon, was wounded in action on Luzon Feb. 8, the War Department has notified his wife, Mrs. Elsie Belle Garrett, of Theressa, Fla.

Cpl. Garrett lived in Florida for the five years previous to entering the Army Nov. 6, 1943. After receiving training at Camp Shelby, Miss., he went overseas last August with an engineer division. He is now in a general hospital in the Netherlands East Indies.

The WORRY CLINIC

By DR. GEORGE W. CRANE.

(Do you know the greatest sin of American clergymen? If your priest or minister is guilty of this sin, be sure to send him a copy of this case record and thus try to jolt him out of his error, for he is keeping more people away from church than gamblers and robbers, blasphemers and adulterers.)

CASE F-246: Henry L., aged 46, is a clergyman of a small church.

"I recently visited a big city church while I was on a short vacation," he told his audience.

"And what do you think I found? Cushions on the seats! What has the church come to when it must coddle its members in this fashion?

"Besides, I am against it because it lets the congregation feel too comfortable. Then they go to sleep!"

DIAGNOSIS

Why does Henry think God padded our buttocks with a great deal of fat, if he didn't expect us to enjoy some comfort while seated?

And imagine a clergyman finding it necessary to keep his audience awake by forcing them to sit on hard boards!

Why doesn't he give them some of the vital, dynamic oratory which Jesus employed and thus keep them awake by psychological methods?

What sort of teacher would I be if I had to force my pupils to sit on tacks in order to be sure they would remain awake for my lecture?

There were 65 million non-church members in this country at the time of the Pearl Harbor attack. Why weren't the majority of them in the churches?

Partly because there were too few good orators in the pulpit!

"You must fill the pulpit before you can fill the church!" is an axiom that is still perfectly true.

CHRIST WAS AN ORATOR

Jesus pulled the crowds. It is recorded that he had 5,000 men in his audience, "not to mention the women and children." According to modern tendencies, this meant he had at least 15,000 in one audience, for women and children far outnumber the men at the usual church meeting.

How do you account for Christ's great crowds? Because he was the Son of God?

Not at all! His contemporaries didn't know he was the Son of God, or they would never have permitted his arrest, let alone his crucifixion.

Even his Apostles hardly realized his divinity until after his resurrection.

The laymen in the crowds came to hear Jesus NOT because he was the Son of God, but because he was a wonderful orator and a past master of applied psychology.

CLERGYMEN'S GREATEST SIN

He didn't give them a dry, sterile "essay" type of address, so typical of college professors and clergymen with an educational inferiority complex.

He used the narrative or "anecdotal address" and told them practical stories, for Jesus had "horse sense."

It isn't the sinners, therefore, which make Christ so unhappy today, as it is the poor orators in the pulpits!

A poor orator is lazy or stubborn, else he would read the New Testament and learn Christ's excellent public speaking formula.

A poor church attendance means the clergyman is at fault, for a good speaker can go into any such church and jump the attendance from 50 to 100 per cent within six weeks.

Send for my bulletin, "How to Make an Interesting Speech," enclosing a 3-cent stamped envelope plus a dime. It contains Christ's famous formula.

(Always write to Dr. Crane in care of The Constitution, inclosing a 3-cent stamped, addressed long envelope and a dime to cover typing or printing costs when you send for one of his psychological charts.)

Neatness, Suitability Chief Features Of Hair Styling

In the spring a woman's fancy lightly turns to a new way of doing her hair. Both long and short hair arrangements from the American Hair Design Institute are shown. From these one can see that neatness and suitability remain the chief features of new hair styling, and "Swing High, Swing Low" might well be used as a theme. A close scrutiny of these new hair styles reveals that all hair has a sidesweep or upsweep, but the arrangement always shows the shape of a pretty head and does something for the face. WINIFRED WARE, Fashion Editor.

Honey Hollingsworth Is Christened

Honey Jill Hollingsworth, five-month-old daughter of Mr. and Mrs. B. J. Hollingsworth, was christened recently at the home of her aunt, Mrs. W. H. Gardner, 1639 Stokes avenue, S. W.

The ceremony was performed by Rev. T. M. Sullivan, using a silver bowl which was banked with sweetheart roses. Standing with the parents were Mrs. W. H. Gardner, as godmother, and Roland Harwell, as godfather. The baby wore a dress that was worn by her mother when she was christened. A reception followed the ceremony.

Wesleyan Group V

Group V of the Atlanta Wesleyan Alumnae Association will meet today at 2:30 o'clock at the home of Mrs. L. B. Woodard, 2241 Virginia place, N. E. Mrs. Ward Pafford will review "Great Son" by Edna Ferber.

YOUR HOROSCOPE

By ALICE DENTON JENNINGS

March 21-April 19 (ARIES)—It might be well to give business and social associates every consideration before 5:12 p. m., for you are apt to encounter a let-down feeling, or meet with coolness which may retard matters.

April 20-May 20 (TAURAUS)—Between 10:10 a. m. and 3:26 p. m. is the most favorable part of the day, when you should look at the world in a practical, matter of fact way. This is an especially good time for general business and hard work.

May 21-June 20 (GEMINI)—The entire day is not auspicious for new plans, for you will have a tendency to underestimate values, or friends will not be clear in their dealings with you.

June 21-July (CANCER)—There may be a tendency to push matters or feel a high tension in your feelings before 3 p. m., so use care that you do not act rashly.

July 23-Aug. 22 (LEO)—Before 5:30 p. m. favors meetings, plans and projects. The period favors seeking the aid of important friends and for efforts pertaining to friends where the element of pleasure is involved.

Aug. 23-Sept. 22 (VIRGO)—The entire day is filled with influences that produce idealism, therefore new beginnings, encounters and daily occurrences may have meanings that are beneath the surface.

Sept. 23-Oct. 22 (LIBRA)—Your ambitions and energies will be strong today until 9:36 p. m. when you will desire swift progress or want to be in a hurry. Therefore, you are likely to rush things too quickly.

Oct. 23-Nov. 21 (SCORPIO)—Before 10:10 a. m. take particular pains to make your motives clear to other people, unless you have a special reason for concealing them.

Nov. 22-Dec. 21 (SAGITTARIUS)—Between 11:23 a. m. and 2:45 p. m. keep away from speculative ideas and scrutinize any new project that may be brought to you for decision at this time.

Dec. 22-Jan. 19 (CAPRICORN)—The period previous to 2:05 p. m. favors dealings with the opposite sex and the adoption of new methods in connection with your earning capacity and monetary policies.

Jan. 20-Feb. 18 (AQUARIUS)—The entire day previous to 8:45 p. m. favors dealings with those from whom you expect co-operation. However, moderation in all things is favored. The period after 7:34 p. m. favors social affairs.

Feb. 19-March 20 (PISCES)—The serious side of all things will creep into whatever you are attempting today. This is a more favorable day for attending to conservtive matters, than for the frivolities of life.

Glimpses of HOLLYWOOD

By SHEILAH GRAHAM

Jennifer in Remake Of "Little Women"

HOLLYWOOD—Jennifer Jones plays the lead in David O. Selznick's remake of "Little Women." Jennifer will have to work hard to be as good as Katharine Hepburn, who starred in the original movie. . . And talking about Selznick, he has placated Ingrid Bergman who was straining at the leash for her contract with him, by allowing her the jaunt to Broadway for the lead with Raymond Massey in Maxwell Anderson's "Joan of Arc." Ingrid has been trying for a Broadway fling for the past year. . . . When Tyrone Power returns to 20th Century-Fox and civilian life, he won't have to wait for a movie—his next, "Don Q, Son of Zorro," is now being scripted and should be ready by the time Ty comes marching home. . . . More and more composers are getting the Hollywood treatment. With Chopin in the bag in "A Song to Remember"—and making money, here are some of the other great music men you will soon see—and hear—on celluloid: Beethoven, Schulmann, Schubert and Tchaikowsky. It sounds swell already.

Jimmy Durante and Lauritz Melchior back for their picture, "Two Sisters From Boston," with June Allyson. When I asked June's boy friend, Dick Powell, why she was always on the sick list, he gave me the obvious answer—"She works too hard," plus —"she hates to go to bed early." . . . Charles Coburn has played more genial old boys on the screen than anyone his size and weight. He adds a new twist in "Shady Lady" with Susanna Foster, when he portrays a nice old 'con' man! . . . It will be odd to see Humphrey Bogart working with Barbara Stanwyck and not Lauren Bacall—in "The Two Mrs. Carrolls."

How to make money easily. James B. Cassidy paid $3,500 for the rights to "Green Mansions" four years ago. He has just sold the property to Metro for $150,000! The movie will star Elizabeth Taylor. . . . Columbia is reviving the Lone Wolf series, but without Warren William. I wonder what happened to Warren? He's a good actor, but has not made a picture for some time. . . . Dick Powell makes another suspenseful picture, "Cornered." . . . Carmen Miranda has obtained a long leave of absence from 20th Century-Fox for her Broadway musical, "Spring in Brazil." . . .

For the second time, Zachary Scott's illness has upset shooting schedules on "Danger Signal." It was postponed six weeks because he required a rest and the company (headed by Faye Emerson) is now shooting around the boy who is home sick with laryngitis.

I wouldn't be too surprised if Hunt Stromberg shelved "Young Widow." Not only has Ida Lupino bowed out of the cast, but so has her co-star and ex-husband, Louis Hayward. . . . On the advice of his friends, Georgie Jessel will not play himself in "The Dolly Sisters" and will stick to being a producer. George has four pictures in or near production, and it will be interesting to see if he is as good a producer as he is an after-dinner speaker.

TODAY'S PATTERN

By LILLIAN MAE.

A cool dress, slim and flattering. Pattern 4799. Wing sleeves, so smart and new, are cut in one with dress. Few pattern parts, straight seams, add up to an easy sewing job.

Pattern 4799: Women's sizes 32, 34, 36, 38, 40, 42, 44, 46, 48, 50, 52. Size 36, 3 3-8 yards 35-inch fabric.

Send 20 cents in coins for this pattern to The Atlanta Constitution, Pattern Department, P. O. Box 133, Station 0, New York 11, N. Y. Print name, address, zone, size, style number.

La moda Americana . . . Have a Coke

(THE AMERICAN WAY)

. . . an American custom as seen in Italy

People overseas are impressed by the American fighting man's friendliness among his fellows. They see his home-ways and customs—his good humor. *Have a Coke* they hear him say to his buddies, and they begin to understand America. Yes, *the pause that refreshes* with ice-cold Coca-Cola speaks of the friendliness of Main Street and the family fireside.

BOTTLED UNDER AUTHORITY OF THE COCA-COLA COMPANY BY

THE ATLANTA COCA-COLA BOTTLING COMPANY

Coca-Cola
-the global high-sign

"Coke" = Coca-Cola
You naturally hear Coca-Cola called by its friendly abbreviation "Coke". Both mean the quality product of The Coca-Cola Company.

© 1945 The C-C Co.

Constitution Staff Photo—Edna McGuire

MRS. EDYTH MATTOCKS.

Mrs. Mattocks, who is the distinguished national president of the Ladies' Auxiliary to the Military Order of Purple Heart, was in the city yesterday for an official inspection of Unit No. 98, Old Hickory Chapter, of which Mrs. H. D. Hancock is the able president. Last evening she addressed the local auxiliary at a dinner given in her honor at the Atlanta Woman's Club, with Mrs. Hancock presiding and serving as official hostess.

Writers' Club Plans Dinner-Meeting

The dinner meeting for the Atlanta Writers' Club will be held this evening at 7 o'clock in the banquet room of Atlanta Woman's Club.

The semiannual literary contest will be discussed and a nominating committee will be named. Reservations may be made by telephoning WAlnut 0526 or RAymond 2018.

Mary Lin P.-T. A. Board

The executive board of Mary Lin P.-T. A. will meet today at 10 o'clock in the school library.

53 YEARS OF SERVICE
JNO. L. MOORE & SONS, INC. EST. 1892
70 FORSYTH ST. N.W.

PALE? WEAK? from loss of BLOOD-IRON?
Girls! Women! If you lose so much during monthly periods that you feel weak, "dragged out"—this may be due to low blood iron. So try Lydia E. Pinkham's TABLETS—one of the best home ways to help build up red blood in such cases. Pinkham's Tablets are one of the greatest blood-iron tonics you can buy. Follow label directions.
Lydia E. Pinkham's TABLETS

BELIEVE IT OR NOT
Robert L. Ripley dramatizes a true story of Paratrooper Sergeant Joseph Porter, of Aynor, South Carolina, and his experiences in trying to put out of commission a weather bureau in Germany. Evelyn Knight, popular vocalist, is the guest of Baritone Larry Douglas.
"Romance, Rhythm and Ripley"
9:30 to 10:00 P. M.
Every Thursday
CBS and WGST
920 on Your Dial

RADIO PROGRAMS

These programs are given in Central War Time and are subject to change by the stations or networks without notice.

THURSDAY MORNING

WGST 920	WSB 750	WAGA 590	WATL 1400
4:45 Silent	News and Music	Silent	Silent
5:00 Silent	News and Music	Silent	Silent
5:30 Silent	News and Music	Silent; 5:55 News	Silent
6:00 Dixie Roamers	Georgia Jubilee	Channing Cope	News; M'ning Man
6:15 Mustard, Gravy	Georgia Jubilee	Channing Cope	Good Morning Man
6:30 Sou. Drifters	Dixie Farm Hour	Serenaders	Good Morning Man
6:45 Tenn. Holdown	Dixie Farm Hour	Newsical Clock	Good Morning Man
7:00 CBS News (C)	News	Agronsky News(B)	News; M'ning Man
7:15 Renfro Valley (C)	Victory Farmers	Musical Motoring	Cliff Cameron
7:30 Sundial	Merry-Go-Round	East News	Service Salute
7:45 News; Sundial	News	Timekeeper	Service Salute
8:00 CBS News (C)	Ed East—	Breakfast Club (B)	News; M'ning Man
8:15 Musical Pictures	and Polly (N)	Breakfast Club (B)	Good Morning Man
8:30 News; Sundial	Penelope Pen	Breakfast Club (B)	Good Morning Man
8:45 Sundial	Morning Melodies	Breakfast Club (B)	Good Morning Man
9:00 Southern Varieties	Robert St. John (N)	My True Story (B)	Henry Gladstone
9:15 News; Musical	Enid Day	Story; Jemima (B)	Familiar Tunes
9:30 Evelyn Winters (C)	Happy Felton	E+ M'Hugh	Radio Revival
9:45 Number, Please	Music in Morn	Listening Post (B)	Radio Revival
10:00 Young Atlantans	Road of Life (N)	Breakfast—	Hendley
10:15 News; Pickups	Five Notes	in Holywood (B)	Hendley
10:30 Bright Horizon (C)	Keyword Quiz	GilMartinNews(B)	Artie Shaw
10:45 Aunt Jenny (C)	News	Jack Berch (C)	What's Idea (M)
11:00 News	Suwanee Boys	Glamour Manor—	William Lang
11:15 Big Sister (C)	Georgia Jubilee	With Arquette(B)	Mort. Downey(M)
11:30 Linda's First Love	Georgia Jubilee	Show Tunes	Temple Baptist
11:45 Our Gal Sunday (C)	Georgia Jubilee	Melody Times	Interlude; News

THURSDAY AFTERNOON

WGST 920	WSB 750	WAGA 590	WATL 1400
12:00 Life Beautiful (C)	News	Baukhage	Arch Gunnison (M)
12:15 Ma Perkins (B)	Weather—Markets	Western Echoes	Melody Mustangs
12:30 News	Hymn Time	Doughboys (B)	Paula Stone
12:45 Young Dr. Malone	Morgan Beatty (N)	Sunshine Boys (B)	Joe Reichman
1:00 Eddie Duchin	Aunt Bunie	J. B. Kennedy(B)	Cedric Foster (M)
1:15 Rosemary	Today's Chil'n (N)	Ethel & Albert (B)	West; Swing
1:30 Perry Mason(C)	Women in White(N	Peachtree Matinee	Swing Session
1:45 Tena and Tim (C)	News and Music	Matinee; Crosby	Swing Session
2:00 Irene Beasley (C)	Women—Amer.(N)	News Matinee	News; Swing
2:15 Freddy Martin	Ma Perkins (N)	Tune Contest	Swing Session
2:30 News; Tune Time	Pepper Young (N)	LadiesBeSeated(B)	Swing Session
2:45 Coffee Quiz	RightHappiness(N)	LadiesBeSeated(B)	Swing Session
3:00 House Party (C)	Backstage Wife (N)	Time Views, News	News; Swing
3:15 House Party; News	Stella Dallas (N)	Jive Parade	Music Pictures
3:30 Helen Trent	Lorenzo Jones (N)	Richards-News	Swing Session
3:45 Danny O'Neil (C)	Widder Brown (N)	Peachtree Matinee	Swing Session
4:00 Jam Session	Girl Marries (N)	Peachtree Matinee	News; River Boys
4:15 News; Hits, Encores	Portia Faces (N)	Southland Echoes	Lucky Tunes
4:30 WGST Party	News	In the Groove	Symph. Swing
4:45 WGST Party	Guiding Light (N)	Hop Harrigan	Horace Heidt
5:00 World News (C)	Army Reporter	Terry, Pirates (B)	Chick Carter (M)
5:15 News	750 Serenaders	Dick Tracy (B)	Superman (M)
5:30 Jimmy Allen	750 Serenaders	JackArmstrong(B)	House Mystery (M)
5:45 World Today (C)	News	Streamlined—	Tom Mix (M)
5:55 Bob Trout (C)	News	Fairy Tales	Tom Mix (M)

THURSDAY EVENING

WGST 920	WSB 750	WAGA 590	WATL 1400
6:00 News Features	Supper Club (N)	Panorama	Fulton Lewis (M)
6:15 Music Satisfies (C)	World News (N)	RaymondSwing(B)	Scholarship—
6:30 That's My Turn	ThreeSonsTrio(N)	Clark News	Contest
6:45 219 Quiz	Kaltenborn (N)	Knickerbocker 4	Kay Kapers
7:00 Suspense (C)	Coffee Time (N)	Earl Godwin (B)	Frank Singiser (M)
7:15 Suspense (C)	Coffee Time (N)	Lum & Abner (B)	Spiritual Singers
7:30 Death Valley (C)	Dinah Shore (N)	Town Meeting (B)	Hercule—
7:45 Death Valley (C)	Dinah Shore (N)	Town Meeting (B)	Poirot (M)
8:00 Major Bowes	Music Hall (N)	Town Meeting (B)	Gab. Heatter (M)
8:15 Shower of Stars (C)	Music Hall (N)	Town Meeting (B)	Real Stories (M)
8:30 Corliss—	Joan Davis (N)	Spotlight Bands(B)	Treasury—
8:45 Archer (C)	Joan Davis (N)	Spotlight; Story(B)	Hour ofSong (M)
9:00 The First Line (C)	Abbott—	Fred Waring (B)	Arch Oboler—
9:15 The First Line (C)	and Costello (N)	Fred Waring (B)	Plays (M)
9:30 Romance Rhythm—	Rudy Vallee (N)	March of Time (B)	Bert Hirsch (M)
9:45 and Ripley (C)	Rudy Vallee (N)	March of Time (B)	Bert Hirsch (M)
10:00 Jack Kirkwood (C)	News	Clark News	Music in Evening
10:15 Pleasure Parade	Views of the News	Lest We Forget	Music in Evening
10:30 Viva America (C)	Soldier Who	Mitchell News	Geo. Sterney Orch.
10:45 Viva America (C)	Came Home (N)	Your Dance	Sterney; News
11:00 CONSTITUTION News	Weather; Music	News; Martin Or.	News; Music
11:15 Listen to Lawrence (C)	Design Listen'g (N)	Freddy Martin	Courtney Or. (M)
11:30 Frankie Carle (C)	Music; News	VandaOr.;News(B)	Music You Want
12:00 News; Sign Off	Sleepy Hollow	Sign Off	Sign Off
12:30 Silent	Strings; News	Silent	Silent

District 3 Formed By Girl Scouts

The executive committee of the newly formed District Three Association held its first meeting in the Girl Scout office recently.

A plan was outlined for stimulating community interest in forming new troops where needed, and stabilizing those already established.

The first job of the association will be to locate and contact neighborhood chairmen. Contacts were to be made by Ernest Brewer, chairman, with the principals and presidents of local Parent-Teacher Associations in the four county schools, as well as the nine city schools in this area.

Plans were also discussed for promoting the Adams Park day camp to be held in July and August at Adams Park.

Tonight!
"Believe It or Not"
RIPLEY
on the Bourjois Show
featuring
RAY BLOCH'S ORCH. and CHORUS
LARRY DOUGLAS and JIM AMECHE
Hear Bob Ripley in person with a stirring dramatization of an inconceivable "Believe It or Not."
WGST 9:30 P. M.

Dance Is Planned At Y. W. C. A.

The Y. W. C. A. spring event for service men and women will be an old-time square dance at the "Y," 37 Auburn avenue, on April 21 from 8 to 11 o'clock. The Atlanta Promenade Club, which has made a specialty of early American dances, will give exhibitions in costume and teach square dancing to the guests.

The entertainment is sponsored by the Y. W. C. A. Weekend Council, under the direction of Miss Edith Russell, staff hostess. Council members include Misses Martha Collier, Josie Harvey and Vera Troglin from the Y. W. C. A. Libra Club; Evelyn Gibson and Pauline McElroy, Industrial Club; Betty Strickland and Shirley Overstreet, Bell Y Club; Barbara Perrin and Mary Norris, Random Club, and Sara Campbell, Business Girls' League.

In addition to events for service men and women, the clubs sponsor a dance and dancing class every Monday, Tuesday, Wednesday and Thursday from 8 to 10:30 o'clock.

Kappa Kappa Gamma

The Kappa Kappa Gamma fraternity will meet for supper at 6:30 p. m. at the home of Mrs. Robert Burns, 1590 Peachtree road, N. E., on April 20. Members new to Atlanta are asked to telephone Mrs. Kells Boland Jr., president, Hemlock 6470-R.

Business Women Meet

Business Woman's Circle No. 1, of Central Presbyterian church, which was scheduled to meet on April 15, will meet Sunday at 3:15 o'clock at the church.

MISS BETTY CAVALERI.

Miss Cavaleri To Wed Lt. Weber

Announcement is made today of the engagement of Miss Betty Louise Cavaleri, lovely daughter of Mr. and Mrs. Edwin Fairbanks Cavaleri, of Atlanta, to Lt. Louis Sanders Weber, son of Dr. Louis Edwards Weber, of Louisville, Ky., and Mrs. Anna Sanders Weber, of Carbondale, Ill., and Atlanta. The marriage will be solemnized May 5 at the Capitol View Baptist church by the Rev. E. E. Cavaleri, grandfather of the bride-elect.

The mother of the bride-to-be is the former Miss Alma Kate Wright, daughter of Mr. and Mrs. William Luther Wright, of East Point. Her father is the son of the Rev. E. E. Cavaleri, pastor of the Carter Street Methodist church, of Radford, Va. Her brother is Edwin Fairbanks Cavaleri Jr., U. S. Marine Corps Reserve, and her sister is Mrs. Ford Melvin Lewis, of Hampton, Va.

Miss Cavaleri is a graduate of Girls' High school. She is a member of Tau Kappa Phi sorority, and served as president in her senior year. For the past three years she has been connected with the South Atlantic Division Engineers.

The bridegroom-elect is a graduate of Kentucky Military Institute and Purdue University. He is a member of the S. A. E. fraternity, having served as president his senior year. Lt. Weber is stationed with the South Atlantic Division of Engineers.

Kitchen-Carter Plans Announced

Announcement is made today of the wedding plans of Miss Jean Karen Kitchen and Wingard W. Carter Jr., whose engagement was announced several weeks ago. The wedding will take place on May 4 at 8:30 o'clock at the chapel of the Glenn Memorial church, with Rev. James P. Wesberry officiating. A musical program will be presented by Mrs. Bayne Smith, organist.

The bride-elect is the daughter of Mr. and Mrs. E. D. Kitchen, and her father will give her in marriage. George E. Palmer will be best man, and groomsmen will be Henry Harrelson and Pitman Cleveland. Miss Catherine V. Shoemaker, of Detroit, Mich., and Miss Carolyn Madden will be bridesmaids.

After the ceremony, the bride-elect's parents, Mr. and Mrs. Kitchen, will entertain at a reception at the Atlanta Athletic Club. Mrs. R. B. Smith will keep the bride's book.

Among parties planned for the couple is the rehearsal party at which Mr. and Mrs. W. D. Whittaker will be hosts at their home on Peachtree street.

'Here Is Australia' To Be Subject

"Here Is Australia," a pictorial visit to the timeless land down under, is the theme on which Miss Graccio Houlder, well-known lecturer, on her native land, will talk Friday evening, at 7:30 o'clock at St. Mark Methodist church, in the Sunday school auditorium.

Her lecture will touch on Australia from many points of view: the country, its fauna and flora, and its aboriginal stone-age people. She will, with sound movies and colored slides, conduct a "tour" through Australia.

Miss Houlder is a member of the Western Australia Authors' and Writers' Association and a life member of Pi Gamma Mu, social honor society of the United States. She was the first Girl Scout commissioner in Australia, being for four years the honorary commissioner for the movement in her home state.

This lecture is being sponsored by the Alonzo Richardson Bible Class of St. Mark church. The public is invited.

Wesleyan Group 2

Group No. 2 of the Atlanta Wesleyan Alumnae Club will meet at the home of Mrs. W. W. Davison, No. 1780 North Decatur road, N. E., at 2:30 o'clock Saturday.

The program will include current topics by Mrs. W. G. Bryant; review of "Blessed Are the Meek" by Dr. Nettie M. Harris, and a review of "The Apostle" by Mrs. May Clark Harber.

Good Afternoon to hear...
Married life at its humorous best
ETHEL & ALBERT
...and its ludicrous worst!
WAGA—1:15 P. M.
WAGA 590 On Your Dial

SAFE STORAGE
FOR FURS & WOOLENS
Call VE. 6601
STODDARD
713 West Peachtree (Main Plant) 1168 Euclid Ave.
2933 Peachtree Road 620 Lee St. 136 Peachtree St.
BUY WAR BONDS

SALLY FORTH Says:

School Set To Give Dances To Aid Pavilion Fund

Last fall Sally told of the wonderful project started by Mrs. Carrol McGaughey at her picturesque country home near Dunwoody, to build a recreational pavilion for men and women of the armed forces. The idea so caught the popular fancy that donations came in from far and near to add to the pavilion fund.

Now the high school set has taken up the idea, with the result that the Boys' and Girls' Panhellenic Councils will hold script dances for the benefit of this recreation pavilion this weekend. The first dance will be held at the Atlanta Woman's Club tomorrow evening. And on Saturday afternoon the councils will entertain at a tea-dance on the terrace of the Biltmore hotel, with a teen-age fashion show, sponsored by the J. P. Allen, 219 Shop, as an added attraction. Members of the four girls' Panhellenic sororities will serve as manikins. The Phi Pi models will include Martha Mann, Joan Coart, Jeannette Willcoxon, Betty Jinks and Nona Chiles. The Pi Pi girls who will model are Olga Turner, Mildred Broyles, Bess Lundeen, Betty Wilson, Nancy Jagels and Betty Ann Whitaker. The O. B. X. representatives are Joanne Long and Ann Bryan, and parading their beauty for the Sigma Deltas will be Pat Power, Emily Moeckél, Martha Johns, Corinne Carpenter and Marie Clair Gunning.

Joyce Carter, president of the Girls' Panhellenic Council, and Coleman Budd, president of the Boys' Panhellenic, announce that the sale of tickets is going well and that they hope soon to be able to complete the pavilion.

"MISSIE'S" OUT OF THE DOGHOUSE

Delightful Jennie (Mrs. Ed) Dorsey has a shiny, coal-black thoroughbred cocker spaniel who is just six months old and who was given to her by Hallie (Mrs. Harry) Mehre, of Mississippi. Hallie is the wife of that well-known football coach of University of Georgia fame.

Jennie, her husband and her dog, "Missie," which is short for Mississippi, live in one of the most attractive of houses, located in the rear of Laura (Mrs. Rufus) Dorsey's spacious stone residence on Peachtree road, overlooking a charming flower garden. For weeks Laura has been patiently waiting for the first bloom to appear on her favorite King Midas iris, which are bronze in color. The other morning she called excitedly to Jennie to come out and behold the spectacle, for two blossoms had appeared during the night. Jennie hastened to the garden, followed by her constant companion, "Missie." The two stood admiring the King Midases at length and finally, with reluctance, left them to their glory.

Imagine Jennie's humiliation and chagrin when, later in the day, she looked out of the window just in time to see "Missie" snip both of the heads from the iris stems. She rushed in to tell Ed and, quick as a flash, without breathing a word about the catastrophe to Laura, they began their search for a florist who grew iris and that particular variety. The quest proved fruitless.

Suddenly Jennie recalled one other nurseryman who lived some five miles away, so off they started. When they arrived they found no King Midases, but another variety, Indian Chief, which closely resembles the former. Jennie bought two bulbs—blooms and all—had them put in pots and took them home. They were presented to Laura with a little note which read: "I am bad but I am sorry." It was signed "Missie."

Laura was pleased but distressed that Jennie had gone to such trouble about the flowers. She forgave poor "Missie," who hung her head in shame, and with her scissors cut the exquisite blooms from the plants, took them into her living room and put one in each of two vases which contained six lovely purple orchids, sent her from the greenhouse of a very dear friend in Coral Gables, Fla.

WED IN IRIS TIME

Last Sunday evening Dr. and Mrs. T. C. Davison entertained at a buffet supper at their home on Valley road in compliment to those newlyweds, Dr. and Mrs. Ben Hill Clifton.

But it was not until the guests arrived that they discovered that the occasion marked the 14th anniversary of the popular hosts. The myriad of beautiful irjs which Mrs. Davison cut from her gardens to decorate her home was responsible for the secret getting out. When the feminine guests exclaimed over their beauty and profusion, Mrs. Davison confided that they were her husband's favorite flower.

"In fact," she said, "when we became engaged and began to discuss the time for our wedding, it was Dr. Davison's idea that we be married when the iris was in bloom."

Accordingly, the ceremony took place on April 15. And as soon as the couple established a home, they began to grow iris. Needless to say, it is now not only their most favored flower, but their gardens are famed for their iris.

Dr. and Mrs. Hal Davison, brother and sister of the hosts, assisted in entertaining.

NEW ARRIVALS

Lt. Col. and Mrs. Robert P. Hare III announce the birth of a daughter on April 16 at Emory University hospital, whom they have named Laura Candler. Mrs. Hare is the former Miss Helen Candler, daughter of Asa G. Candler Jr. Mr. and Mrs. Robert P. Hare Jr., of Daytona Beach, Fla., are the baby's paternal grandparents. Lt. Col. Hare is with the Army in England.

Maj. and Mrs. John Pasco Jr. announce the birth of a son, John III, on April 10.—Maj. Pasco is with the Ninth Army in Europe. Mrs. Pasco is the former Miss Nellie Gilbert O'Neill, daughter of Mrs. Cheves O'Neill, of Atlanta.

Mr. and Mrs. Clarence E. Wright announce the birth of a daughter, Avis Evelyn, on April 9 at Emory University hospital. Mrs. Wright is the former Miss Avis Wynn.

Sgt. and Mrs. J. R. Drake announce the birth of a daughter, Dorothy, on April 9, at Georgia Baptist hospital. Mrs. Drake is the former Miss Sarah Clifton.

Lt. and Mrs. C. Barry Henderson announce the birth of a daughter, Anita Louise, at Stark General hospital, Charleston, S. C., on April 2. Mrs. Henderson is the former Miss Amy Lou Bishop, daughter of Cmdr. and Mrs. Everett L. Bishop, of Charleston and Atlanta. The paternal grandparents are Mr. and Mrs. C. G. Henderson, of Greenwood, Miss.

Mr. and Mrs. George L. Daniel announce the birth of a daughter, Linda Louise, on March 22 at Emory University hospital. Mrs. Daniel is the former Miss Louise Edens.

Capt. and Mrs. Claude S. Jones announce the birth of a son, Douglas Steele, at Piedmont hospital on April 11. Mrs. Jones is the former Miss Dorothy Douglass Weems, of Big Stone Gap, Va.

Mr. and Mrs. Vann A. Jernigan announce the birth of a son, Vann A. Jr., on April 14 at Crawford Long hospital. Mrs. Jernigan is the former Miss Maude Bryant, daughter of James W. Bryant. The baby's paternal grandparents are Mr. and Mrs. O. L. Jernigan.

Mrs. C. N. Duffey and Miss Cora Duffey, of Alexandria, Va., arrive today to spend the week with Mr. and Mrs. C. C. Foulkrod, on Ninth street.

"Why I changed to McCORMICK TEA"
"Knowing the satisfaction we obtained from your Spices, we tried your Tea. My husband, a soldier, often comments on its delightful flavor and aroma."
—Mrs. Bernard M. Capper
Look for the bright orange package
McCORMICK TEA BAGS
SPICES · EXTRACTS · MUSTARDS

SPRED DEALERS
Atlanta, Ga.
Buckhead Paint Shop, 3049 Peachtree Road
Crescent Paint Store, 80 Decatur Street
Glidden Paint Store, 82 Broad Street, N. W.
Holt Hardware & Supply Company, 1279 Glenwood Avenue, S. E.
McKissack & McKissack, 241 Auburn Avenue, N. E.
Northside Hardware Co., 1409 Highland Avenue
Southern Hardware Co., 467 Edgewood Avenue
Southern Hardware Co., 446 McDonough Boulevard
Stevens Hardware Co., 1973 College Avenue
COFER BROS., Chamblee, Ga.
CLARKSTON MERCANTILE CO., Clarkston, Ga.
COLLEGE PARK FURN. CO., College Park, Ga.
MAYNARD HOME & GENTS' SUPPLY CO., Decatur, Ga.
STANDARD FEED STORE, East Point, Ga.
COFER BROS., Lithonia, Ga.
COFER BROS., Tucker, Ga.

Baptist Church To Fete Pastors

A reception in honor of the new pastor, Rev. W. B. King, and the former pastor, Rev. T. T. Davis, will be held at the Moreland Avenue Baptist church tonight from 8 to 10 o'clock.

Rev. King graduated from Ashland College and the Southern Baptist Seminary at Louisville, Ky. He held two pastorates before coming to Atlanta, one at Fountain Memorial Baptist church, of Washington, D. C., where he recently resigned after serving for nine years. While in Washington, Rev. King taught New Testament English in the Baptist Bible school of that city and served as chaplain of the Saint Elizabeth government hospital. He was president of the Baptist Ministers' Conference in 1944.

Rev. Davis, who until recently, was pastor of the Moreland Avenue Baptist church, is a native Georgian. After attending the Southern Baptist Seminary at Louisville, Ky., he served four churches: Chipley, Woodward Avenue Baptist church, of Atlanta; Central Baptist church of Waycross, and Moreland Avenue Baptist church of Atlanta.

Now's the time for a friendly line
NORCROSS
GREETING CARDS

SPRED
On Sale at All King Hardware Stores
Buy War Bonds and Stamps
KING HARDWARE COMPANY
Use Your Charge Account
53 Peachtree St. and Neighborhood Stores

Before You Buy Any Wall Paint See this SPRED Color Chart
See SPRED's Lovely Colors
Preferred 3 to 1*
By Leading Decorators
*In a recent opinion poll in 10 of America's style centers, leading professional decorators were shown the colors of five best known water-mix wall paints. They were asked which group has the richest, most modern colors. *Their votes were 3 to 1 for SPRED colors.*
THERE'S A BIG SWING TO
SPRED
The *Easy-to-Use* Wall Paint
SPRED is an oil emulsion paint that mixes with water. Easy to apply with brush or roller. Extra durable and washable. One coat covers most surfaces, including wallpaper. Dries in 30 minutes. No "painty" odor. One gallon does an average 10x14 room. 11 beautiful colors.
Only $2.98 A GALLON (1½ gals. mixed)
Guaranteed by Good Housekeeping
TIME-TESTED SPRED
A GLIDDEN Time-Tested Wall Paint
Buy at SPRED Dealers listed in Phone Book Yellow Pages—or where you see the SPRED Sign

SMITTY

THEY'LL DO IT EVERY TIME

By Hatlo

THE SAD SACK

OFF THE RECORD

By Ed Reed

"Well, anyway it practically eliminates house cleaning!"

NHA OKs 2,905 Houses In Seven Communities

WASHINGTON, April 18.—The National Housing Agency today authorized priority quotas for the privately financed construction of 2,905 dwellings for seven communities.

The quotas were issued under the agency's H-2 program, which allows construction at a top price of not more than $8,000 for sales and $65 a month for rentals.

Cuban Duelist Wounded

HAVANA, April 18.—(AP)—Eduardo Chibas, a senator and presidential spokesman, was wounded in the back in a saber duel with Senator Santiago Rey today. Doctors said the wound was not serious. (There was no announcement of the reason for the duel.)

AUNT HET

"Truth don't seem to work in social life. Emily is always gettin' into jams where she has to hurt somebody's feelings or think up a lie right quick."

JUST NUTS

SCHNEER'S Bonded DIAMONDS for Investors

SAFETY PLUS ENDURING QUALITY BECAUSE

1. If for any reason you wish to return your diamond within 30 days after purchase, the full amount paid will be refunded.
2. Your diamond may be traded in at any time and full purchase price plus 10% increase will be allowed.
3. Schneer's agrees to repurchase your diamond within one year according to terms of written agreement.

SCHNEER'S
48 Whitehall St.
Home of Bonded Perfect Diamonds

Expert PRECISE HAIR CARE Basic WITH THOMAS

More than 20 years of experience and success has endowed The Thomas' with unusual proficiency and precise methods in treating hair problems. Thomas experts *know* exactly how to remove those ugly, itchy dandruff scales from your scalp. They *know*, too, how to relieve abnormal dryness or oiliness and how to leave your scalp with a new, vital, healthy feeling.

Come in today for free (private) consultation and advice. You'll enjoy the quiet, restful dignity of the Thomas office. Within 20 minutes you'll see for yourself exactly how Thomas treatment works and how it may help you solve your own specific hair problem.

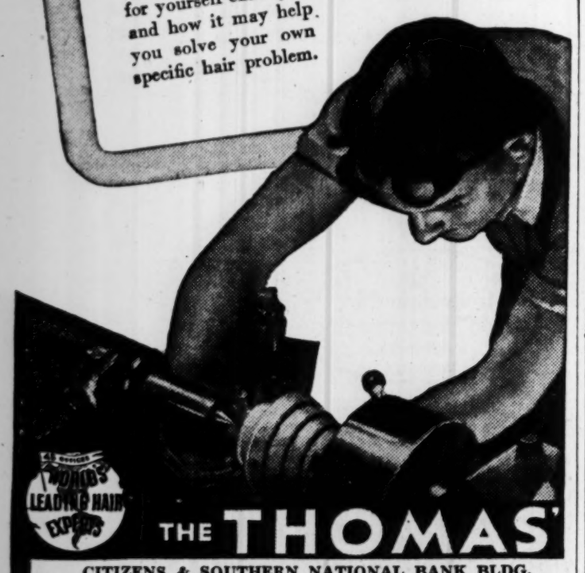

THE THOMAS'
CITIZENS & SOUTHERN NATIONAL BANK BLDG.
(35 Broad Street, N. W.)
(Separate Departments for Men and Women)
HOURS—11 a. m. to 8:30 p. m. SATURDAY 10 a. m. to 7 p. m.

KAY KOMICS.....It's O. K. To Owe KAY

A diamond ring from KAYS! How wonderful! Of course, I'll keep it a secret, Gertrude!

(Copr. 44—183.)

TERRY · DICK TRACY · THE GUMPS · MOON MULLINS · MARY WORTH · SMILIN' JACK · ORPHAN ANNIE · EDWARDS GASOLINE ALLEY

"HALF THE FUN OF HAVING FEET"
Red Goose Shoes
Priced According to Size $2.29 to $4.98
for BOYS and GIRLS
Children's Shoes Fitted by X-Ray
EDWARDS
CORNER WHITEHALL AND ALABAMA STS

COTTON

ATLANTA SPOT

Atlanta spot cotton middling 15-16-inch (incomplete uncompressed in warehouses) advanced to 22.61 from 22.54, the previous close.

AVERAGE PRICE

NEW ORLEANS, April 18.—(AP) The average price for middling 15-16-inch cotton at 10 designated southern spot markets today was 35 cents a bale higher at 22.25 cents a pound, a new high for the season. Average for the past 30 market days was 21.87. Middling 7-8-inch average was 21.00.

NEW ORLEANS RANGE

	Open	High	Low	Close	Prev. Close
May	22.58	22.62	22.53	22.62	22.52
July	22.39	22.45	22.35	22.44	22.38
Oct.	21.98	21.98	21.90	21.96	21.95
Dec.	21.89	21.90	21.82	21.87	21.87
March	21.82	21.82	21.77	21.80	21.79

Middling spot, 22.05.

NEW ORLEANS, April 18.—(AP) Cotton futures advanced today on trade buying, short covering and preparation for first May notice day, together with unfavorable crop reports. Some months made seasonal highs. The market closed very steady unchanged to 50 cents a bale higher.

NEW YORK RANGE

	Open	High	Low	Close	Prev. Close
May	22.61	22.68	22.56	22.67	21.57
July	22.40	22.46	22.37	22.46	22.39
Oct.	21.98	22.00	21.90	21.97	21.87
Dec.	21.90	21.90	21.81	21.89	21.90
March	21.82	21.84	21.74	21.81	21.81

Middling spot, 22.99n. n—Nominal.

NEW YORK, April 18.—(AP)— Cotton futures moved lower today under the influence of continued commission house profit taking following recent advances into the new seasonal high ground. Selling pressure was concentrated in the distant positions while the near months were steady on aggressive mill buying against textile awards. May futures were independently firm on evening up operations prior to first notice day, April 25.

LOCAL SECURITIES

	Bid	Asked
Alabama Power $7 pf	115½	118
Alabama Power $6 pf	105¾	108
American Discount com	16	
American Bakeries	41¼	43¼
Atlanta & West Point	56	
Atlanta, Birm & Coast pf	101¾	104½
Atlanta Gas Light pf	107	
Atlantic Co 5s 1952	103	104
Atlantic Co 1st pf	106	108
Atlantic Co "A"	60⅛	63
Atlantic Co "B"	8	8¾
Atlantic Steel com	36¾	38¾
Bibb Manufacturing	116	119
Callaway Mills	29	
Cit & Sou Natl Bank	24	25½
Columbia Baking com	49½	52
Columbia Baking pf	61	63½
Continental Gin com	41	43
Delta Air Corp com	26	27½
First National Bank	43½	45½
Fulton Bag & Cot Mills	45½	48
Fulton National Bank	325	340
Georgia Power $6 pf	112	114
Georgia RR & Banking	150	155
Haverty Furn com	19	20½
Linen Serv of Texas com	3⅞	4¾
Rich's, Inc com	77	80
Sav St Augustine Gas com	16½	18
Sav St Augustine Gas pf	101½	103½
Savannah Sugar Refin com	37½	39½
Southern Spring Bed com	28½	30½
Southwestern Railroads	70	
Thomaston Cotton Mills com	20	
Trust Co of Georgia	985	
West Point Manufacturing	56¼	58½

(These bid and asked quotations represent prices at which one or more dealers, members of the N. A. S. D., would trade with the general public at the time quotations were gathered—12 noon.)

NORRIS & HIRSHBERG, Inc.
BONDS & STOCKS
950 Citizens & Southern Bank Bldg. WAlnut 2788

Underwriters and Dealers in Municipal and Corporate Securities
Inquiries invited from individuals, Institutions and Corporations
Milhous, Martin & McKnight
INCORPORATED
RHODES-HAVERTY BLDG. WAlnut 2218
ATLANTA 3, GA.

DELTA AIR CORPORATION
COMMON STOCK
Bought Quoted Sold
Courts & Co.
Members
New York Stock Exchange and Other Leading Exchanges
Local Telephone WAlnut 0238 — 11 Marietta St., N. W. Atlanta — *Long Distance Telephone 159*

BOND SALES

DAILY BOND AVERAGES

(Compiled by the Associated Press.)

	20 R.R.	10 Ind.	10 Util.	10 For.	10 L. Yld.
Net chg.	+.1	+.1	+.1	+.2	unch.
Wednesday	100.0	104.9	107.6	72.0	117.6
Prev. day	99.9	104.8	107.5	71.8	117.6
Week ago	99.9	105.0	107.2	71.5	117.3
Month ago	99.4	105.3	107.0	71.0	117.4
Year ago	86.5	105.5	106.9	65.9	115.0
1945 high	100.0	105.5	107.6	71.9	117.6
1945 low	96.2	104.6	106.9	68.1	116.3
1944 high	96.5	105.7	107.3	68.8	116.7
1944 low	79.5	104.6	104.7	63.2	114.0

NEW YORK, April 18.—Following is a partial list of closing prices of bonds on the New York Stock Exchange.

U. S. GOVERNMENT BONDS
(Dollars and Thirty-Seconds)

TREASURY	Close	Net Chg.
2½s 70-65	101.4—	.6

CORPORATION BONDS

	Close	Net Chg.
—A—		
APP5s53st	103¼	+ ½
AFP5s230	101¼	— ½
ATT3¼s66	109	— ⅛
ATT3¼s61	108¼	
ATT3s56	123¾	
AmT3s62	103⅞	+ ⅜
AmC4¼s	102¾	— ⅛
Atsf4s95	131⅞	— ⅛
Acl1st4s52	108¼	+ ¼
Acl4½s64	107⅛	+ ⅛
—B—		
BO1stm48	103⅛	— ⅜
B&O95A	79⅜	
B&O95C	84¾	+ ⅛
B&O2000D	78⅞	+ ⅛
B&O96F	79¼	+ ¾
B&Ocv60	67¼	+ ½
B&O4s48	103⅝	+ ⅜
Boplewv4s	98½	+ ½
B&osw50	95⅝	— ⅜
B&otc4s59	100⅝	+ ⅛
BIP5s60C	130	
BMe4½s70	78½	+ ½
BMe4s60	101⅛	— ⅛
BR&P57st	78⅛	— ⅜
Bcr&n5s34	38½	+ ⅜
—C—		
CP4sperp	103⅞	+ ⅛
CG5s59C	16⅛	
CGcn5s45	60	+ ⅛
CG1st5s45	95¼	+1⅞
CnP5s60	103⅞	+ ½
CP1st4s49	108½	+ ⅜
Crrnj5s87	42⅝	+ ⅜
Ch&A3s49	43¾	+1½
Cb&q4s58	113½	
C&Elinc97	68⅝	+ ⅛
Cl&L5s47	85	+1½
Cl&L5s66	19⅞	+3½
Cl&L4s47	80½	+2½
Cmspp5s75	91	+ ⅜
CMSPP5s	21⅞	+ ¼
Cmsp4½s	115¼	— ½
Cmspg4s	112½	— ⅛
Cnw4½s99	88½	— ¼
Crip4½s	65½	+3½
Crip4½s60	16¼	+ ¾
Cri&p4s88	95½	+4
Cripr4s34	59¼	+2¼
C&wi4s52	110½	+ ¼
Childs5s57	95½	+1
Cccsl4½s77	93	+ ⅛
Clut5s73	107	
Clut4½s77	108½	
ColS4½s80	79½	+ ⅞
CG5s52My	104½	
ColG5s61	104⅝	+ ⅜
CE3¼s58	121¾	+ ⅛
CEd3½s48	103	
CnRy4s54	60	
—D—		
D&H4s63	105⅞	+ ⅛
DPL3s73	108¾	+ ⅛
D&rg4s36	65½	+2
D&rgw5s55	10½	+ ½
Drgw5s55a	9½	— ⅛
D&rgw5s	59½	+2⅜
DLt3½s65	107⅜	
—E—		
Er4½s2015	96½	— ⅜
—G—		
GtNor4½	111¼	— ⅜
GtNor3¾	105½	+ ½
—H—		
HousOil	103	
HudC5s62	83	
H&Mr5s	77⅞	+ ½
H&Minc5s	36½	— ⅛
—I—		
IC r4s56	98⅜	
IC 4¾s66	87½	+1½
ICCSL5s	93	+ ⅛
ICCSL4½s	87	+ ⅜
IntGN6s	33½	+1½
IGN1st6s	75	+ ⅜
IGN5s56B	70	
IGN5s56C	70½	+3½
IntHE6s44	80	+ ⅜
IntT&T	101⅝	+ ⅜
IntT&T5s	103⅜	
—K—		
KCFtS4s	90	
KCSou5s	104	+ ⅛
—L—		
LehVHT5s	84	— ⅜
LVNY4½s	92	+1¼
LehV5s	65⅛	— ⅜
LehV4½s	59¾	
LehV4s	58⅛	+ ⅜
—M—		
ManatiS4s	82½	
MSP&SSM	81	+ ½
MKT5s62	92¼	+ ¼
MKT aj5s	84½	+1
MKT4½s	85	
MKT1st4s	87¾	— ¼
MoP5½s	20	+1
MoP5s65	82	+1
MoP5s77F	82½	
MoP5s78G	82	+ ½
MoP5s80	82¼	+ ⅞
MoP5s81l	82½	+1¼
MoPg4s75	39	+1
MWPPS	108	— ¼
Mor&E	75¾	+ ⅜
M&E3½s	71⅛	+ ⅜
—N—		
NOTM5½s	99⅝	+1⅛
NOTM5s54	98¾	+ ⅛
NYCr5s	94⅞	+ ⅜
NYC4½s	87	+ ¼
NYCcn4s	89¼	— ¼
NYCHR	107¾	— ⅛
NYChSL	103	+ ⅛
NYNHH6	6½½	+ ½
NYNHH	64¾	+ ⅜
NYNHH4s	61	
NYNHH4s	61⅝	+ ⅛
NYNHH4s	28	
NYOWr4s	19	
NorP6s	107	+ ¼
NorP4½s	100	+ ¾
NorP4s97	116½	
NorP3s	81⅛	+1⅛
—O—		
OhioEd3s	105½	— ¼
—P—		
PenP&L69	107	
PenRR68	132⅜	
PenRR65	123½	+ ¼
PenRR70	105½	+1
PenRR52	107⅞	— ⅜
Peo&E90	52½	+ ½
PhelpD52	105¾	+ ⅛
PhilCo61	107¾	
PhilEl74	103⅞	
PRC&I64	249	+3¼
PhilRy37	20½	
—R—		
Rdg97A	105⅝	
RioGW39	107	+2½
RioGW49	74	+ ½
RIA&L34	61¼	— ¼
—S—		
StLSF50B	61	+ ½
StLSF78	43½	+ ¼
StLSF50A	57½	+1
StLSW90	84¼	+ ¼
SeaAL45	62¾	+ ½
SeaAL59	46	+ ⅜
ShellU54	102⅝	— ⅛
SoPac68	96¾	+ ⅜
SoPac81	98⅛	+ ⅜
SoPac69	96½	+ ⅛
SoPac55	106⅝	
SoPOr77	102⅛	
SoRy56	113½	— ⅛
SoRy94	130	
SouRy56	100⅛	+ ⅜
StONJ53	104⅛	— ½
—T—		
T&P79C	105¼	— ⅛
ThAve60	53½	— ⅛
—U—		
UnPac47	106⅛	
—V—		
VtE&P68	105¼	
VaRy66	106⅝	
—W—		
Wab91	88	+1
WSh2361	84⅞	+ ½
WMd52	106¾	+ ⅛
WPac4½	103¾	— ¼
WUn60	107¼	— ⅛
WisCen49	84⅞	— ⅜
WisC36	28¾	+1
YngST60	104¾	— ⅛

Approximate total bond sales today, $12,130,000; previous day, $11,740,000; week ago, $9,064,200; year ago, $11,355,-200; two years ago, $12,019,000; Jan. 1 to date, $854,666,650; year ago, $1,081,-198,100; two years ago, $1,304,857,750.

STOCK SALES

NEW YORK, April 18.—(AP)— Stocks advanced broadly today on a new surge of buying that pushed the averages up to new peaks since Aug. 3, 1937.

Dealings totaled 1,710,000 shares against 2,070,000 yesterday.

The Associated Press 60-stock composite advanced .7 of a point to 64.3. All of the component averages established new highs.

The bond market held a steady undertone today with principal buying interest concentrated in a sizable group of secondary rails.

Curb stocks moderately higher included Transwestern Oil, Brewster Aero and Electric Bond & Share. Transfers here were 390,-000 shares against 530,000 Tuesday.

DAILY STOCK AVERAGES

(Compiled by the Associated Press.)

	30 Ind.	15 R.R.	15 Util.	60 Stks
Net change	+.9	+.8	+.1	+.7
Wednesday	86.0	40.0	42.9	64.3
Previous day	85.1	39.2	42.8	63.6
Week ago	82.6	37.9	41.4	61.7
Month ago	81.0	36.6	40.8	60.4
Year ago	70.0	26.3	35.6	50.7
1945 high	85.1	39.2	42.8	63.6
1945 low	78.6	32.9	39.2	57.8
1944 high	79.2	34.5	39.2	58.3
1944 low	67.1	22.9	35.1	49.5

WHAT STOCKS DID

NEW YORK, April 18.—

	Wed.	Tues.
Advances	588	439
Declines	215	321
Unchanged	177	214
Total issues	980	974

NEW YORK, April 18.—Following is a partial tabulation of today's stock transactions on the New York Stock Exchange:

STOCKS.

	Close	Net Chg.
—A—		
ACFBrilM	12¾	+ ½
AcmeStl	15¼	+ ¼
AirReduc	47½	+ ½
AlaskaJ	6⅞	
AllegCorp	3⅛	— ⅛
Allegpf	44¼	+2⅛
AllegLSt	32⅞	+ ⅜
AC&Dye	163	+2
AlliedM	32	— ½
AlliedStr	26¼	+ ¼
AllisCM	46⅞	— ⅛
AmACD	30	+ ¼
AmAirl	52	+ ⅞
AmBosch	19⅞	+ ⅜
AmCRab	12½	+ ¼
AmCan	97⅝	+ ⅜
AmCFdy	46⅝	+1½
AmCFpf	103¾	+ ½
AmCCab	30¼	+ ¼
AmColor	18½	
AmCrysS	20⅞	+ ¼
AmDist	33¾	— ¼
AmEnTil	4⅝	+ ¼
AmExpL	31¾	+ ¼
AmFPow	4⅛	+ ⅛
AFP$6pf	97¾	+1
AmFP2pf	24¼	+ ⅜
AmLocom	34⅞	+1½
AmMFdy	24⅝	+ ⅛
AmMMet	13	+ ⅛
AmPLt	5½	— ⅛
AmPL$6pf	73	
APL$5pf	67	
AmRStS	14¼	+ ¼
AmRMill	19	+ ¼
AmSafRaz	25½	— ¼
AmS&R	47½	+ ¼
AmStFdrs	31⅞	+ ¼
AmStores	22¼	— ¼
AmStove	27	+ ¼
AmT&T	164¾	+ ½
AmTobB	73	— ½
AmTFdrs	15	
AmViscos	49¼	+1½
AmWWks	13⅜	+ ⅛
AmWool	11¼	+ ¼
AmZL&S	6⅛	+ ⅛
AnaconCp	34¼	+ ⅜
AnHGl	34⅜	+1⅜
Arm&Co	8	+ ⅛
ArmstCrp	48	+ ⅜
ArtCorp	11⅞	+ ¼
AssdDGds	22⅛	— ⅜
AtchTSF	97⅞	+2⅜
AtlCLine	70¾	+ ½
AtlRefin	35	+ ¼
AtlasCorp	16⅜	+ ⅜
AustNich	13	+ ⅛
AutocrCo	19¾	+ ¼
AviaCorp	6⅛	
—B—		
BaldLoct	30	+ ¾
Balt&O	17	+ ⅜
Balt&Opf	30½	+1¼
BarbAsph	39⅛	+1¼
BarkBros	24⅞	+1⅜
BarnOil	22½	+ ⅛
BathIWks	20⅝	+ ⅛
BeechAirc	10⅜	— ⅛
BeldHem	13⅝	+ ⅛
BellAirc	14½	+ ⅜
BenAvia	53¾	+ ½
BenindLn	24	+ ⅛
BestFood	18⅜	
BethStl	77	+1⅜
BigeSanf	69	+ ½
Black&D	27¼	+ ¼
BlakKnx	15¼	+ ⅛
BoeingAir	18¼	+ ¼
BohnA&B	60	+2¼
BordonCo	38	
BorgWarn	41½	+ ⅛
BraniffA	18½	— ⅜
BridgeptB	11½	+ ⅛
BriggsMf	41⅜	+ ¼
BklynUG	30½	+ ⅜
BrunswB	29	+ ⅜
BucyErie	15¾	+ ⅜
BucyEpf	123	+1
BuddMfg	12	+ ½
BuddWh	14	+ ⅜
BullardCo	23⅝	+ ⅜
BurrAM	15	+ ¼
BushTerm	8⅜	+ ⅛
ButlerBr	17	
ByAMCo	19	— ⅜
ByerAMpf	33⅞	+ ⅛
—C—		
CalifPack	34	+ ¼
CallZLead	1⅝	+ ⅛
Calu&Hec	6⅜	
CampbWy	24⅝	+ ⅜
CanDGA	38	+1⅛
CanadPac	13¼	+ ⅛
CarpenStl	34⅜	
CaseJICo	41¼	+ ¾
CaterpilTr	54¾	+ ¾
CelanCorp	51½¾	1⅜
CelotexCo	16¼	+ ⅛
CentAguir	21	
CentAANJ	12⅛¾	⅜
CerrodeP	35¾	— ⅜
CerteedPr	9	
Ches&Oh	51⅝	+1
Chi&EIllA	18¾	
ChiGtWest	6¾	
ChiGtWpf	26⅛	+ ¼
Chi&NW	33⅜	+ ⅞
Ch&NWpf	63½	+ ⅜
ChrysCor	105⅞	+1⅛
CityIce&F	22½	+ ¼
CityStores	13⅛	
ClimMoly	39½	+ ½
CluettPea	42¾	+1
CocaCola	136½	+1⅜
ColgatePP	35	+ ⅜
Collins&A	40	— ½
ColF&Iron	26¾	— ⅛
ColumGE	5½	
ColumPict	23⅜	
ColumCar	98½	+ ¼
ComlCred	44¾	+ ¾
ComlInvT	49⅞	+ ⅛
ComlSolv	17¼	
ComwEdis	31	+ ⅛
Somw&So	1⅛	+ ⅛
Com&Spf	99½	+ ⅞
CongNairn	29⅜	— ⅜
ConsolCig	33½	+ ⅜
ConsCopm	4⅛	+ ⅛
ConsEdis	29	+ ¼
ConsEdpf	108½	
ConsFInpf	30⅛	— ⅜
ConsLdrie	12¾	— ⅛
ConsNGas	37	+ ¼
ConsVulte	20⅜	
ConsVulpf	27	— ¼
ConsolCan	21⅜	+ ⅛
ContCorp	29⅝	+ ⅜
ContBak	10⅜	+ ⅛
ContCan	44⅝	+ ⅜
Contins	50	— ⅜
ContMotor	11⅛	+ ⅛
ContOilD	35¼	+ ⅜
CooperB	19¼	+ ¼
CprwldStl	14½	+ ⅜
CornExch	64½	+ ⅛
CornelDEl	20	+ ⅜
CotyInc	6⅜	
CotyInteer	5¼	— ⅛
CraneCo	31½	+ ½
CrosleyCor	34½	
CrownCkS	45⅛	+1⅜
CrownCpf	50	
CrownZel	22⅞	+ ⅛
CrwnZpf	104¾	+ ¼
CrucSteel	46½	+1
CubaRRpf	29	+ ½
CubAmSu	16⅞	+ ⅛
CudahyPk	30⅜	
CurtisPub	10⅜	— ⅛
CurtPprpf	62¾	
CurtissWr	5¾	— ⅛
CurtissWA	19½	— ⅛
—D—		
DavisonCh	19	+1¼
Deere&Co	44⅝	+ ⅛
DeerCopf	36½	— ⅜
Del&Hud	47¼	+ ⅛
DelL&W	9⅜	+ ⅛
DetEdison	22⅛	— ⅛
DiamTMot	20⅜	+ ⅛
DistCorpS	30⅜	— ⅛
DixieCup	19	+ ½
DoehlJarv	21⅛	+ ⅜
DomeMine	24⅝	— ⅜
DougAir	69	—1¼
DressesInd	29¾	+1½
duPtdeN	169	+2
—E—		
EastAirL	52½	+ ½
EastmKo	182	+3
ElastStopN	9⅞	— ⅛
ElAutoLt	50¼	
ElecBoat	15⅞	+ ⅜
ElPow&L	6⅜	— ⅛
ElPL$6pf	116	+3⅞
EdPL$7pf	125	+4
EmersElM	25⅜	+ ⅛
EmerRPh	22⅛	+ ⅜
EndicJohn	65	+ ½
EngPubSv	20	+ ⅜
EquitOBld	1½	— ⅛
ErieRR	15⅞	+ ⅜
EriRRpfA	76	+1
EurekaVCl	14¼	+ ½
EvansProd	18⅞	+ ⅜
ExCelO	52	+1
—F—		
FarnsT&R	15⅝	+ ⅛
FedM&S	34	+ ⅛
FedMotTk	11⅝	+ ¼
FedDStrs	35½	+ ⅜
FerroEn	28¾	+ ½
FidPFIns	55¼	— ½
FiresT&R	61¾	— ½
Flintkote	29⅜	+ ⅞
FollansStl	7½	+ ⅜
FoodMch	69¾	+1¾
FostWhl	35½	+ ½
—G—		
GairRobt	6⅛	— ⅛
Gard-Den	20	+1
GarWdind	8⅛	
GenAmInt	14¼	+ ¼
GenAmTr	55	
GenBak	9⅝	+ ⅛
GenBronz	21⅞	+ ⅜
GenCable	6¾	— ⅜
GenCabA	23	
GenCigar	29½	
GenElec	42⅞	— ⅛
GenFoods	42⅜	— ⅜
GenG&EA	4	— ⅛
GenMot	69¼	+ ⅜
GenM2pf	127½	+ ½
GenOutA	14	+ ½
GenPEq	27⅜	+ ⅛
GenPInk	11	+ ⅛
GenPSvc	3⅛	+ ⅛
GenRySig	35½	
GenRef	23¾	+ ⅛
GenT&R	30¾	+ ⅞
GillSafR	15⅛	
GimbBros	25½	+1¼
GliddenCo	30½	+ ¾
GoebBrew	4¼	+ ⅛
GdrichBF	62¼	+ ⅜
GdyrT&R	57	+ ⅛
GothHos	15	+ ⅛
Gra-PMot	7¼	+ ⅛
GCitySti	16¾	+ ⅜
GtNirO	16¼	— ¼
GtNorRy	54¼	+ ¾
GtWSug	31⅛	+ ⅛
GreyhdCp	24⅞	— ⅛
GrumAEn	34¼	— ¼
GulfM&O	16¼	+ ⅛
GulfOil	55⅜	— ⅛
—H—		
HallWFP	24¾	+1⅜
Harb-W	22⅛	+ ½
MayesMfg	7	+ ¼
HercMot	30¼	+ ⅜
HollFurn	48	+1
HollySug	22⅛	— ¼
HomeMin	47½	— ¼
Houd-HB	22⅝	+ ¼
HouseFin	26⅞	+1
HoustOil	17¾	+ ⅜
HBM&S	31	+ ⅜
HudMot	25⅜	+1¾
HuppMot	4⅞	
—I—		
IdahoPow	35	
IllCen	30½	+1¼
IllCen pf	61⅝	+1¾
IndRay	47	— ½
InlStl	90½	+2½
InspCCop	13⅜	
InterCpn	44	— ¼
Interllr	10⅛	+ ⅜
IntBMch	184½	+2½
IntHarv	85½	+1½
IntMin&C	22	+ ⅜
IntNCan	33⅝	— ¼
IntPaper	24½	+ ⅛
IntT&T	27¾	
—J—		
Johns-M	117	
Jones&LS	31⅞	+ ¼
JoyMfg	29	+2
—K—		
KanCSou	18¾	+ ¼
KCSo pf	45	+2⅜
K-HWhB	24⅜	
KennCop	39¾	+ ⅜
K-Clark	45	+ ½
KresgeSS	27½	+ ⅜
KrogGroc	39⅞	+ ⅜
—L—		
LacGas	5⅛	
LehC&N	13½	
LehV Coal	2½	+ ⅛
LVal RR	9	+ ⅛
Leh Corp	41¾	— ⅜
Lern Strs	18⅛	— ¼
L-O-F Gl	63¾	+ ⅜
L,McN &L	9½	
Lima Loc	58½	+1¼
LionOil Rf	22¼	— ¼
Liq Carb	34	
Lockh Air	21	+ ½
Loew Inc	79¼	+1¼
L-B LbrA	18⅞	+ ⅛
L-Wil Bis	46	— ¼
Lorill P	23¼	+ ⅛
L & Nash	56⅛	+ ⅜
—M—		
Mack Trk	57	+ ¼
Macy RH	35	+ ⅛
Manati Sug	8⅜	
MaraOEx	3⅜	— ⅛
Mar Midl	7⅞	
Mar Field	21⅛	+ ¼
Mart GL	24⅞	— ⅛
Mart-Par	10⅜	+ ⅛
Mas Corp	43	— ⅜
Math Alk	26¼	+ ⅞
May DStr	36¼	— ⅜
Maytg Co	10⅜	+ ⅛
MtgCo pf	45	+ ½
Mcln Porc	56½	
M'K&Rob	26¼	
McL Strs	15¼	+ ¼
Mead Cp	14	+ ½
Mengl Co	18¾	+ ⅜
Miami Cop	8⅜	+ ⅛
Mid-C Pet	29½	+ ½
Min-HReg	46⅜	+1⅜
Min-Mol	8¼	+ ⅛
Minn St P & SSMA	18⅜	+1½
Miss Crp	29	+ ¼
M-K-Tex	7⅞	+ ¼
M-K-T pf	26⅜	+1
Mont Wd	61⅝	+ ⅜
Mor &Es	39¼	+ ⅜
Mot Prod	29¼	+ ⅜
Mull Mfg	12½	+ ⅜
Mur Corp	16⅜	+ ⅛
—N—		
Nash-Kel	19⅞	+1⅜
NC &StL	42⅜	— ⅛
Nat Airl	18¼	+ ¼
N AutoFl	11⅛	— ⅜
Nat Avia	15⅛	+ ⅛
Nat Bisc	25	+ ⅛
N B&Sh	22⅜	+ ⅛
Nat Can	15⅛	— ⅜
NDairy P	29⅝	+ ⅛
NDep Strs	25⅛	+ ⅛
Nat Dist	40¼	+ ½
Nat Gyps	15¾	+ ⅛
Nat Lead	28¼	+ ⅛
NM&SCas	24¾	+ ⅛
Nat P&L	9⅜	+ ⅛
Nat Steel	70¾	+ ¼
Nat Sup	17½	+ ¼
NSup 2pf	19½	+ ½
Nat Tea	19⅝	+ ⅜
Nehi Crp	18⅝	+ ⅜
Newp Ind	23	+ ⅛
NYC RR	25	+ ½
NYCStL	60⅞	+7½
N Y Chi & St. L pf	131	+5¾
NYC Om	35	+ ½
NY Shipb	23⅛	— ¼
Nor & W	229	—1
NAm Avi	10⅛	— ⅛
NAm Co	24½	
Nor Pac	24⅜	+ ¾
N W Airl	31¼	+ ¼
—O—		
Ohio Oil	19	+ ⅜
Oliv Crp	27⅞	— ⅜
Omni Crp	15½	+ ¼
Otis Elev	27	
O-Ill Gl	68½	+ ½
—P—		
PG &El	37⅞	+ ⅛
Pac Mills	43⅜	— ⅛
PTin Cons	6½	
Pack Mot	6⅞	
PanA Air	17⅝	— ⅛
PanEPL n	30⅞	— ⅜
Para Pict	31	+ ⅞
Park &Til	40½	+ ¼
PUt CM	2⅜	
Parke Da	30⅞	
PkRust-P	25⅞	+ ⅛
Pat Mine	21⅛	— ⅛
Penn JC	110½	— ¼
PennCAir	25⅜	— ⅛
PennC&C	13⅜	+ ⅜
PennDCem	4⅞	— ⅛
PennRR	38	+ ⅜
PepsiCola	25⅜	+ ⅞
PereMarq	30⅞	+2⅜
PereMqpf	92½	+3½
PetrolCp	9⅛	
PhelpsD	29⅛	+ ⅜
PhilaElec	25½	+ ⅛
PhilE$1pf	28⅛	
PhilcoCp	35⅞	+ ⅛
PhilPet	54	+1
PittS&B	8	+ ⅛
Pitt&WV	30⅞	+ ⅞
PittstonCo	15½	+ ⅞
PlymOil	23⅜	+ ⅜
PoorCoB	16¼	+ ⅜
PressStC	20¼	+ ¾
ProcGam	57½	— ⅜
PubSvNJ	21⅛	— ⅛
Pullman	53	+1⅜
PureOil	20	
PurityBak	26½	— ¼
—R—		
RadCAm	11½	— ⅛
RadKOrph	8½	+ ⅛
RaybMan	37	+ ⅛
RayonInc	18½	+ ⅜
ReadCo	27½	+ ¾
RemRand	26¾	+ ⅛
ReoMotor	25⅛	+1⅜
RepStl	23⅛	+ ⅛
RevCBr	16⅜	
ReynMet	18	+ ¼
ReynSp	19⅜	
ReynTB	34¼	— ¼
RheemM	19¾	+ ⅞
RichOil	12⅝	+ ⅛
RoanACop	8	+ ⅛
RoyalTyp	21	+ ⅜
RustI&S	19⅞	+ ⅛
—S—		
SafeStnw	23⅛	+ ¼
StJosLead	46	+1⅜
SavArms	9⅛	
SchenDist	50⅞	+ ⅜
SeabOil	25⅜	+ ½
SearRoeb	106⅜	+ ⅛
ServelInc	22	+2⅛
SharStCp	21¾	+ ½
Sharp&D	14	+ ⅛
ShatFG	14⅜	— ¼
ShellUOil	27¼	— ⅛
SimCo	39¼	+ ¾
SinclairO	17⅛	— ⅛
SkellyOil	51¾	+ ¼
SlossSStl	18⅛	
SmthAOC	73½	+4¼
SmCorT	31¼	
SoconyV	17⅛	+ ⅛
SoAB&P	5	+ ⅛
SoPRSug	41⅜	— ⅜
SouCEd	30	
SouNGas	20¼	+ ¼
SoPacif	46	+1¼
SouRy	44	+1⅜
SoRypf	76¼	+ ⅜
SparksW	7⅛	+ ⅛
SperCorp	30¼	+ ½
SpicerMfg	59⅞	+ ⅛
SpiegelInc	15	+ ⅛
StBrands	32¾	+ ⅜
SG&E$4pf	5½	
SG&E$6pf	5⅜	— ⅛
StOilCal	43	
StOilInd	37⅞	+ ⅜
StOilNJ	61⅛	+ ¾
StOOhion	23½	+ ½
StdStSprg	11¼	+ ⅛
SterDrug	70¼	+ ¾
StewWarn	19⅜	+ ½
StoneWeb	13¼	
StudCorp	27½	+1¼
SunrayO	6½	
SunshM	14¼	+ ⅛
Superh	24½	— ¾
S&C1.50a	32⅛	— ⅛
Swintl2	35	+ ½
SylElP45D	32¾	+1¼
SyGldE11	8⅞	+ ⅛
—T—		
TexCo2K	54¾	+ ⅜
TxGP.15G	8⅞	+ ⅛
TGS2a	40⅛	— ⅛
TPCO½a	23	+ ⅜
TPLT.15e	15¼	+ ⅜
T&PRy1e	40	+1⅜
TMfg½e	17¼	+ ⅛
ThCo.40a	11	+ ¼
ThAvTrn	13	+ ¼
ThStar46A	5⅛	
TWAO.80A	19⅝	+ ¼
TDAx(2)	39½	+1¼
TRBr(2)	56	+ ½
Transam½	11¼	
T&WAir	31¾	— ¼
TCCorp	7	+ ¼
TrTC.80	11⅜	— ⅛
TuRay(1)	21¼	+ ¼
TwCFx2a	29⅜	+ ⅜
TCFxpf1½	36½	+ ⅜
—U—		
UCor½g	64	— ¼
UB&P.15g	16⅝	
UnCrb(3)	89¾	+1⅜
UOC(1)	24⅜	+ ⅛
UnPac(6)	127¾	+ ⅞
UAirL½e	35⅛	+ ⅛
UnAir3e	29⅜	— ⅛
UnCorp	2	
UnCof1¾k	43	— ¼
UnitDrg	18⅝	+ ⅛
UnDywd	12¼	+ ⅛
UEICl¼g	12⅝	— ⅛
UnFru2g	95½	+ ⅛
UGIm.35g	17¼	— ⅛
UM&M1.20	24⅞	
US&FS48b	18⅛	+ ⅜
USF⅜e	17⅜	+ ⅛
USHM.40g	18⅝	+ ⅛
USICla	47½	+1½
USLA1½g	33	+ ¼
USLines	9½	+ ⅛
USPF1.60	44¼	+ ⅜
USR&Im	3⅛	+ ⅛
USRub(2)	60⅛	+ ⅜
USR1pf	157¾	— ½
USSteel(4)	67⅛	+ ⅜
USStlpf	147⅝	+ ⅜
USTo1.20	25½	
—V—		
VanCor¼g	26⅛	+ ¼
VirRpf1½	39⅞	+ ⅞
—W—		
WalSys(1)	15⅞	+ ⅛
WiwC.60e	10⅜	+ ⅛
WdBakB	2⅜	
WBkpf¾k	65	+ ½
WBrPict	15	+ ⅜
WebEisen	9¾	+ ⅜
WO&S½g	26⅜	+ ⅛
WIS½a	24½	+ ⅜
Wvapp.40g	25½	+1
WASup	43½	—1¼
WestPac	41⅞	+1⅞
WsMryld	6¼	+ ¼
WsPacpf	78¼	+1¼
WMryl2pf	21⅞	+ ⅜
WUTA(2)	47¼	+ ⅜
WAirB½g	30¼	— ⅜
WEl&Mfg	136⅛	+1⅛
WChlr1.40	31¾	+ ¾
WhStl¼g	39¼	+ ⅜
WhMtr¼g	30¾	+1
WhCMach	10⅞	+ ⅛
WlyOv52C	20	+1½
Wil&Co	13⅛	+ ⅛
WIFW1.60	45⅞	
WP&M⅜g	59⅛	+ ⅜
—Y—		
YkCo.15g	16¾	+ ⅞
YS&W1S	24½	+ ⅜
YS&T(2)	49⅜	+ ⅜
YStlDr(1)	23½	+ ⅛
—Z—		
ZnRa1G	40	— ¼
ZonPr.35e	7¼	+ ⅛

Approximate final total today, April 18: 1,710,000 shares; previous day, 2,-070,000 shares; week ago, 1,060,210 shares; year ago, 904,395 shares; two years ago, 1,141,368 shares; Jan. 1 to date, 114,181,873 shares; year ago, 72,068,319 shares; two years ago, 105,592,493 shares.

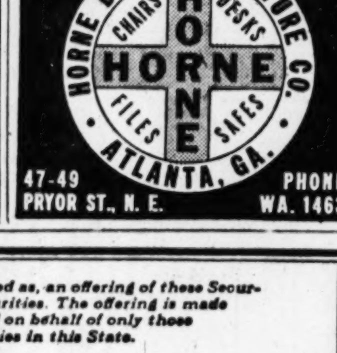

CHICAGO GRAIN

CHICAGO, April 17.—

	Open.	High.	Low.	Close.	Prev. Close.
WHEAT—					
May	1.74⅝	1.74⅝	1.73⅝	1.73⅞	1.74¾
July	1.64½	1.64⅛	1.63⅝	1.63⅞	1.64¾
Sept.	1.57	1.57⅛	1.56⅝	1.57⅜	1.57⅜
Dec.	1.56	1.56⅝	1.55⅝	1.56½	1.56⅝
CORN—					
May	1.14¼	1.14¼	1.13½	1.13⅝	1.14¼
July	1.12	1.12	1.11⅛	1.11⅝	1.12¼
Sept.	1.09⅞	1.10	1.09⅜	1.09⅞	1.10
Dec.	1.07⅛	1.08	1.07⅛	1.07⅞	1.07¾
OATS—					
May	.65	.65¾	.54⅜	.65½	.65½
July	.58	.59⅛	.57½	.58¾	.58⅜
Sept.	.55⅝	.56⅛	.55	.56	.55½
Dec.	.55¼	.63¾	.54⅞	.55¾	.55½
RYE—					
May	1.33	1.34⅛	1.31⅝	1.33½	1.33¼
July	1.29⅞	1.30⅛	1.28¼	1.30	1.30⅜
Sept.	1.23¼	1.23⅛	1.21¾	1.22⅞	1.28½
Dec.	1.23¼	1.23¼	1.21⅝	1.22½	1.23½

DOW-JONES AVERAGES

(Furnished by Merrill Lynch, Pierce, Fenner & Beane)

STOCKS.

	Open	High.	Low.	Close.	Chg.
30 Inds.	162.70	164.17	162.35	163.83	+1.23
20 R'roads	54.47	55.74	54.21	55.62	+1.08
15 Utils	29.72	29.92	29.59	29.87	+ .10
65 Stocks	60.70	61.47	60.51	61.34	+ .63

BONDS.

	Close	Chg.
40 Bonds	107.13	+ .05
First RR	115.51	+ .04
Second RR	96.91	+ .23
Utilities	109.37	— .03
Industrials	106.76	— .04
Defaulted RR	51.59	+ .80

This advertisement is not, and is under no circumstances to be construed as, an offering of these Securities for sale or as a solicitation of an offer to buy any of such Securities. The offering is made only by the Prospectus. This advertisement is published by and on behalf of only those of the undersigned who are registered dealers in securities in this State.

New Issue

$4,400,000

York Corporation

First Mortgage Sinking Fund Bonds
3¼% Series Due April 1, 1960

Price 102½% and accrued interest

Copies of the Prospectus may be obtained only from such of the undersigned as are registered dealers in securities in this State.

UNION SECURITIES CORPORATION — STONE & WEBSTER AND BLODGET INCORPORATED
BLYTH & CO., INC. — DREXEL & CO. — KIDDER, PEABODY & CO.
W. H. NEWBOLD'S SON & CO.

April 18, 1945

ATLANTIC COMPANY
1st Pfd. Stock
Class "A" Pfd. Stock
Class "B" Common Stock
Bought Sold Quoted
Wyatt, Neal & Waggoner
First National Bank Bldg.
Atlanta
WAlnut 4700

CURB SALES

NEW YORK, April 18.—Following is a partial list of transactions on the New York Stock Exchange:

	Close	Net Chg.
—A—		
Ainswrth	13	— ⅛
Air Assoc	12⅝	
AirInv pf	6⅛	— ⅛
AlaG Sou	114½	+ ¾
AIP $7pf	116⅛	— ⅜
Alum Ltd	97⅞	+1⅛
Alu CoA	42	+ ½
AlCoA pf	115¼	— ¼
AmC Mfg	14½	+ ¼
Am Cit P&LB	6½	
Am Cyan	43	+ ⅛
A&FP war	⅛	
AG&E	34⅜	— ⅜
AmL&T	20¾	— ⅛
Am Mara	2½	+ ⅛
AmRepub	13⅞	— ⅛
ASupw pf	26	
AmW Pap	10¼	+ ¼
Argus Inc	8⅜	+ ⅛
Ark NGas	4¼	— ⅛
ArkNG A	4⅜	+ ⅛
ArkNG pf	10⅝	
Aro Eqp	17¾	— ¼
Ashl O&R	8	
AtlCFish	7⅞	
Atl Cwar	2⅞	
Atlas Ply	20⅜	— ¼
—B—		
Babc &W	35¼	— ⅛
BalLoc wr	14⅞	+ ⅜
Bar Stl	3⅛	+ ⅛
Basic Ref	6½	
Bellan Air	4	— ⅛
B&GayFur	2½	
BirdsSFdy	12¼	— ⅜
Bliss EW	24	+1
Blumnthal	20¼	+ ¼
BBiltH1pf	39¼	+3
BTr L&P	22	+ ⅜
BreezeC	17⅜	
Brew Aero	5¼	+ ¼
Bridgp Oil	8½	+ ⅜
Br-F Dist	23⅞	+1
Br Rubber	4⅝	+ ⅛
Buck PL	11¼	— ⅛
BNEP pf	23¼	+ ¼
BHill &S	13½	+ ¼
Burm Ltd	1¾	
Bury Bisc	3⅜	
—C—		
CalEl P	10	+ ⅛
Cal Tung	6⅞	— ⅜
Can Marc	2¾	
Cata Am	9	+ ⅛
CStaEl6pf	28⅞	+ ⅛
C&SW Ut	3	+ ¼
Cessna Air	4¼	— ¼
ChfCon M	1¼	
Cities Ser	20⅛	— ⅜
CitSvc pf	127⅜	+ ⅜
CJNeon Lt	2¼	
Col Develp	4⅞	
Colo Airl	8⅜	+ ⅛
ColtPFA	36¼	— ⅜
Cm&S war	⅛	
ComW Svc	2	
CGEBal	72½	— ½
ConG Ut	6½	+ ⅛
CMng&S	58⅜	— ¼
ConStl Cp	20¼	
CntF&M	18¼	+ ½
CPt &V	19	+ ½
CoppRge	9⅛	+ ¼
Creole Pet	28½	
Croft Brw	1½	
CrC Pet	8	— ¼
Cr Drug	3⅞	
CubAt Sg	23⅞	
—D—		
Den Mprpf	2½	
Derby Oil	9¼	+ ¼
DetGray Ir	1⅞	+ ⅛
—E—		
EG&F 6pf	54¼	+1⅜
El B&Sh	13	+ ¼
EB&S pf	99½	— ½
EPL 2pfA	97	+3¾
EP&L war	1¼	
Elliott Co	24¼	+ ¼
Eq Corp	2¼	
EvshrpInc	55¾	+ ¼
—F—		
Fair Cam	11¾	
Fair E&A	3⅜	+ ¼
Fanst Met	44	+1¼
Fed Mfg	15⅜	+
FedMfg	15⅝	+ ⅜
—G—		
GenShare	3⅞	
GlenACoal	20⅜	+ ⅜
GoldfldCon	⅜	+ ⅛
—H—		
HartfdRvts	2¼	
HeclaMin	12	+ ¼
HelenaRA	14⅞	+ ⅛
HeydenCh	22½	+ ½
HollCGld	10⅛	— ⅛
HumbleOil	47¾	
HumRossF	7¾	
—I—		
IllPow	19⅜	
IllPdicct	17¾	
ImpOilLtd	12⅞	— ¼
IndusFin	2¼	+ ⅛
IndusFivtc	2⅛	
InsCNAm	95	+ ½
IntM&Cw	13¾	+ ½
IntPetrol	21½	
InvestRoy	1	
IrFiremvts	22¼	+ ¼
—J—		
JacobsAE	5¼	
JacobsFL	12⅞	+ ¾
—K—		
KingstProd	4¼	+ ⅛
—L—		
LShoreM	20⅛	— ⅛
LeonOilD	1⅜	— ⅛
LineMater	15	+ ½
LitBros	4⅛	+ ⅜
LoneStGas	11⅜	
LouisL&E	9⅜	
—M—		
MassUtAs	1½	
McWillDr	15	+ ¼
MerritC&S	15⅜	+ ⅜
Mesabilron	5⅜	+ ⅛
MidSPAvt	17½	+ ¾
MidSPBvt	4⅜	
MidWCorp	14	— ⅛
MingCCan	5⅜	
Molybden	9⅞	
MonogPict	3½	
MtCyCop	2	— ⅛
MountProd	9	
Muskogee	15¾	+ ¾
—N—		
NatCyLine	18⅞	+ ⅜
NatFuelG	12	
NatRubMa	13⅜	+ ⅛
NatSuRef	26¼	— ¾
NatTrans	12	+ ¼
NatUnRad	5⅞	+ ¼
NEPA6pf	69⅜	
NJZinc	64¾	+ ¾
NiagShB	7⅜	
NiagHPow	5⅛	
NiagH1pf	95¾	+ ¼
NilesBP	15¾	+ ¼
NipsgMines	½	— ⅛
NomaElec	20⅞	+ ⅜
NAmL&P	4	+ ⅛
NwestAirl	11⅞	— ½
NStaPwA	16½	+ ⅛
NorthropA	7⅜	
—O—		
OgdenCor	4⅝	
OmarInc	15⅝	+ ⅛
—P—		
PacGE6pf	40⅜	— ¼
PacGE5½p	35⅜	+ ⅜
PantOVen	12⅞	+ ⅛
Pennroad	7	+ ¼
PaW&Pw	69	— 1
PionrGold	5¼	— ⅛
PiperAirc	3⅜	— ⅛
PittsPIGl	131	
PVWine	5⅞	
PolarMng	4¾	
PremGld	1⅝	— ⅛
PresdMetl	13	
ProdCorp	16	+ ⅛
PSdP&L	16½	— ⅛
—R—		
RKOopt	1⅜	
RaythnMf	19¾	+ ⅝
RedBnkOil	1¾	
RepbAviat	8⅛	+ ⅛
RchmdRd	4¼	
RGValG	1⅜	— ⅛
RootPet	7⅜	
RotElStL	20	— ¼
—S—		
StRegPap	6⅛	— ⅛
SaltDmOil	10	
SchulteDA	3⅜	— ⅛
SSBpf	107	+10½
ScullinStl	12⅛	— ½
SegLk&H	2⅞	
SiebRub	11⅜	— ⅜
Selectinds	2¼	
ShatDenn	3⅞	
ShrnWil	120	+ ¼
SingrMfg	300	+ ⅝
SolarAirc	13⅜	+ ⅛
SolarMfg	7⅞	+ ⅛
Sonotone	3	+ ⅛
SPennOil	46½	+ ¾
StCp&S	19⅜	— ¼
StdOilKy	19¾	
StP&Lt	½	— ⅛
StartCorp	3⅞	+ ⅛
SterlInc.	5⅞	+ ¼
SullvMch	30	
—T—		
TampaEl	30	+ ¼
Technclr	22½	+ ⅜
TexnOil&L	8⅜	— ⅛
TiloRoof	11¼	
TransLux	4⅛	
TranwOil	55¾	+ 1
TriCont	1⅞	— ⅛
TungSolL	8	+ ⅛
—U—		
UdylCorp	6½	+ ⅛
LlenRenz	3⅛	
UnexMfg	4¾	+ ⅛
UAircPrd	10⅝	
UCigWStr	3⅜	
UnitCorp	⅛	
UnitGas	11⅝	— ¼
UnLt&Ry	16½	+ ⅛
UnitShoe	77	— ⅜
USFoilB	10⅛	+ ⅛
US&&IntS	1⅜	— ⅛
UWallPap	4⅞	
UvCoolB	6	+ ¼
UnvPict	23	+ ⅜
Ut-IdSug	3½	
UtahRdio	10⅛	+ ⅛
—V—		
ValsprCrp	5	
VenezPet	11½	
—W—		
WacoAirc	7⅜	— ¼
WntwMfg	5⅜	
WVaC&C	10⅜	— ⅜
WrghtH	3⅛	— ⅛

Approximate total sales today 390,000 shares; total stock sales year ago 200,-770 shares;

Approximate total bond sales today $840,000; total bond sales year ago $640,-000.

LIVESTOCK

(Furnished by White Provision Co.)

Hogs: Good to choice barrows and gilts, 180 to 240 pounds, $14.50; 245 to 270, $14.50; 275 to 350, $14.50; 355 to 450, $14.00; 155 to 175, $14.00; 135 to 150, $13.50; 130 down, $13.00 down; good sows, 180 to 400, $13.75; 405 to 500, $13.00.

Cattle: Good to choice steers and heifers, $15.5 to $16.50; medium to good, $12.50 to $14.50; common butchers, $9 to $11. Best fat cows, $11 to $12; common to medium cows, $8.50 to $10; canners mostly $6.50 to $7.50. Firm fat bulls, $11.50 to $13; most weighty bulls, $9 to $10; common light bulls, $7.50 to $8.50. Best calves, $13.50 to 15; medium calves, 11 to 12; common kinds, 10 down.

CHICAGO

CHICAGO, April 18.—(AP)—Salable hogs 6,000; total 12,000; active, fully steady; good and choice barrows and gilts 140-lb. at 14.75 ceiling; good and choice sows at 14.00. Complete clearance.

Salable cattle 12,000, total 12,000; salable calves 800, total 800; choice fed steers and yearlings fully steady; active; all other grades slow, steady, largely steer run; bulk 15.25-17.40; top 17.85; numerous loads 17.25-17.75; heifers steady to weak, medium grades slow; all cows fairly active at 10.50-14.00; all weighty bulls fully 25 cents higher, heavy sausage offerings to 13.25 and heavy fat bulls to 14.25; vealers firm at 17.50 down.

Schedules Published as Information.

TERMINAL STATION—MA. 4900

Eastern War Time

Arrives—		—Leaves
	A & W P. R. R.	
12:55 am	Montgomery-Selma	8:00 am
12:55 am	New Orl.-Montgomery	9:30 am
1:00 pm	New Orl.-Montgomery	9:30 am
5:15 pm	Montg.-Selma-Local	1:25 pm
8:30 am	New Orl.-Montgomery	8:00 pm
Arrives—	C. OF GA. RY.	—Leaves
3:25 pm	Griffin-Macon-Savannah	8:20 am
7:00 pm	Macon-Albany-Florida	10:15 am
1:15 pm	Columbus	10:30 am
12:05 pm	Macon-Griffin	5:00 pm
7:05 pm	Columbus	6:00 pm
9:00 am	Albany-Tampa-St. Pete	9:00 pm
8:00 am	Macon-Albany-Florida	9:05 pm
7:15 am	Macon-Savh.-Albany	11:00 pm
Arrives—	SEABOARD AIR LINE	—Leaves
8:00 pm	Birmingham-Memphis	8:25 am
4:55 pm	N. Y.-Wash.-Rich.-Norf.	2:00 pm
1:35 pm	Birmingham-Memphis	5:10 pm
8:00 am	N. Y.-Wash.-Rich.-Norf.	8:20 pm
6:30 am	N. Y.-Wash.-Rich.-Norf.	9:45 pm
Arrives—	SOUTHERN RAILWAY	—Leaves
6:25 am	Birmingham-New Orl.	12:15 am
7:30 am	Wash.-New York-Ash.	1:30 am
9:30 pm	Diesel to Brunswick	8:00 am
9:15 pm	B'ham-Kan. City-Mem.	8:00 am
9:20 pm	Det.-Cleve.-Chicago	8:40 am
7:30 pm	Wash.-New York	9:00 am
8:05 pm	The Southerner-N. Orl.	10:20 am
6:45 pm	Jaxville-Miami-St. Pete	12:10 pm
9:05 am	The Crescent	1:35 pm
9:15 am	Rome-Chattanooga	2:30 pm
8:15 pm	Rich.-Wash.-New York	1:55 pm
5:15 pm	Washington-New York	4:00 pm
1:45 pm	B'ham-Memphis	5:30 pm
12:30 pm	Warm Spgs.-Columbus	5:50 pm
11:45 am	Chgo-Louisv.-Cin.-Det.	7:10 pm
10:10 am	The Southerner-N. Y.	8:15 pm
7:55 am	Miami-Jaxville-St. Pete	9:40 pm
7:30 am	Jaxv.-Miami-Tampa	9:50 pm
7:30 am	Columbia-Charl.-Wash.	10:00 pm
10:00 am	Toccoa-Greenville	10:00 pm

UNION STATION — WAlnut 3666

Eastern War Time

Arrives—		—Leaves
	A. B. & C. R. R. STREAMLINER	
8:30 am	Waycross-Miami-Fla.	12:28 am
April 3	Every 3rd day thereafter	April 2
7:35 pm	Cordele-Waycross	8:30 am
6:55 am	Thomvl.-Douglas-Bwick	9:50 pm
Arrives—	GEORGIA RAILROAD	—Leaves
6:35 pm	Augusta-Charleston	9:00 am
6:35 pm	Florence-Richmond	9:00 am
7:20 am	Augusta-Florence	9:00 pm
7:20 am	Charleston-Wilm'ton	9:00 pm
Arrives—	N. C. & ST. L. RY.	—Leaves
12:18 am	STREAMLINER	8:40 am
Mar. 23	Every 3d day thereafter	Mar. 22
7:30 pm	Chgo.-St. L.-Nash. Chat.	11:30 am
7:40 pm	Chatta.-Nash.	10:00 am
10:00 am	Chgo.-St. L.-Nash. Chat.	7:40 pm
8:30 am	Chatta.-Nash.-St. Louis	9:30 pm
Arrives—	L. & N. R. R.	—Leaves
5:30 pm	Knox. via Blue Ridge	8:15 am
9:20 am	Cin.-Louisville-Chicago	8:00 pm
8:25 pm	Cin.-Chicago-Detroit	9:40 am

Auto Travel Opportunities 1

DRIVING Great Bend, Kan. Fri., Sat. or Sun. a. m., take 1 or 2. VE. 0402. References exchanged.

Cemetery Lots 7

BEAUTIFUL four-grave lot in Pet Haven animal cemetery on cement walk, $40; $5 down, $5 mo. WA. 8351. BUY NOW.

Lost and Found 8

STRAYED from 2375 Alton Rd., N. W., 4-month-old Great Dane, male, fawn color, Saturday. Unhappy little boy wants his dog. He was born same day I was. My daddy will pay liberal reward. CH. 6968.

LOST—Man's billfold Saturday night; keep money, return billfold and papers. Clyde Smith, HE. 3711 days.

LOST, Cameo brooch, vicinity of Rich's and Kress 5&10. Reward. Norcross 67-J. Reverse charges.

LOST—Gold rosary near Christ the King church; name on crucifix. Liberal reward. CH. 3211.

FOUND—Male pointer dog, black and white, Northside Dr and W. Wesley Rd. CH. 3971.

LOST—Black male cocker spaniel, vicinity Elizabeth St. and Highland Ave., name "Blackie." Reward. JA. 0722.

LOST, longhaired, smoke-grey Persian male cat, Dunwoody section. Reward. Call WA. 2282 during business hours.

LOST, Chihuahua dog. male, black with white markings, bob tail. Reward. CA. 3472.

LOST—Black bar pin with rhinestones. Vicinity downtown. Reward. CA. 2011.

LOST Fox Terrier puppy, white with black spots. Decatur area. DE. 5050.

LOST—Pair black shoes in stranger's car P'tree Battle Ave. Monday. CH. 6476.

Personals 9

YOU'RE NOT TOO OLD TO FEEL YOUNG! For men whose functions become sluggish, feel run-down and lack that pep, may gain a new lease on life and pleasure by trying "TESTOX." Contains Hormone and Vitamin B1. Start feeling like a new man, full of life and pep. Get TESTOX today. Bottle of 20 tablets $1.29, at your druggist or Copyboy Co., 36 Alabama St., S. W., Atlanta, Ga. No C. O. D.'s.

HUSBANDS! WIVES! WANT PEP? Ostrex tonic tablets pep up weak bodies lacking iron; also contain vitamin B-1, calcium; 35c trial size now only 29c. At all druggists; in Atlanta, at all Jacobs and Walgren Drugs.

WOULD like to get copies Monday's Constitution that carried railroad group on Roosevelt train from Warm Springs to Atlanta. Please call DE. 6024.

PHOTOGRAPHS MADE IN YOUR HOME DAY OR NIGHT BY APPOINTMENT. CALL PAUL ROBERTSON'S STUDIOS, HE. 1437. 15 YEAR'S EXP.

WATCH and clock repairing. 24 to 48-hour service guaranteed. 29 Pryor St., S. W., 2 doors south of Decatur St. Jenkins Bros.

ELECTRIC irons, fans, clocks, everything electrical repaired, bought, sold. Tom's Electric, 190 Mitchell, S. W., WA. 6091.

PHOTOS—Children a specialty, weddings and parties, made in your home any time. Work guar. Get prices. CH. 9976.

FULTON CLINIC—MEDICAL DOCTORS FREE CONSULTATIONS 29½ MARIETTA ST., COR. BROAD

GRADING and excavating with bulldozers, shovels, dump trucks. Rental or contract. Phone DE. 2579.

WILL trade Woodstock standard typewriter for portable typewriter; any make in good condition. RA. 0368.

NURSERY SCHOOL; few vac., all day, 6 days per wk., meals, daily pickup delivery. HE. 7583-W.

WE REPAIR all makes of refrigerators; guar. work, prompt service. RA. 1643.

WE REPAIR ANY MAKE WASHING MACHINE; 1 WK. SERVICE. BE. 2490.

DR. C. A. DUNCAN, DENTIST 135½ WHITEHALL ST., S. W. MA. 4537

PHOTOGRAPHS made in your home: for appointment call La Mance, JA. 4943.

WASHING MACHINES repaired. 24-hour service. CA. 3150.

NEW ADDRESS SINCE MARCH 1 HUSSEY'S, 115 S. BROAD ST.

RUGS dyed by Floormaster are beautiful. CH. 6611.

REFRIGERATOR REPAIRS; 24-HOUR SERVICE. CA. 3150.

WASHING machine and refrigerators repaired. All work guaranteed. WA. 8360.

LATE FOR WORK? USE WAKE-UP SERVICE, $1.50. CR. 2277.

MRS. ESSIE ROBINSON now located 10 Wall St., Tuggle's Beauty Solon.

EDUCATIONAL

HURST DANCING SCHOOL, SHRINE MOSQUE, FOX THEATER BLDG. HE. 9226 OR AT. 2284. FREE SAMPLE LESSON AND BOOKLET. THE GENTILE DANCING CLUB, WEDNESDAY AND SATURDAY 9 P. M.

Business Service 10

ADVERTISING SERVICE

BOOK MATCHES, calendars, imprinted specialties. Tuell Agencies, Healey Bldg. WA. 7607.

BED RENOVATING

EXPERT MATTRESS RENOVATING MODERN FACTORY METHODS IMPERIAL BEDDING CO. WA. 5797

SUPERIOR MATTRESS CO. HE. 9274. 835 BANKHEAD AVE., N. W.

ATLANTA'S OLDEST RENOVATORS. TRIO MATTRESS CO., MA. 2983.

HIGH-GRADE RENOVATING GATE CITY MATTRESS CO. JA. 3100.

BUILDING, GENERAL REPAIRING

DRIVES WALKS WALLS BASEMENT WATERPROOFING FHA TERMS IF DESIRED NO CASH NECESSARY MORRIS CONTRACTING CO. 553 COURTLAND, N. E. VE. 8831

CARPENTER work, general repair and painting work done by contract or by the hour. Call MA. 7182.

ROOFING, painting, repairing, leaks repaired and guar. W. S. Stroud. RA.1292.

CARPENTERING, painting, roofing, brick and cement work. Marsh. MA. 7832.

EXPERT LINOLEUM WORK—CABINETS KITCHEN SPECIALTY CO. HE. 3034.

ROOF LEAKS stopped, $3; gutters cleaned. John H. Rawlins, day or nite. MA. 0037.

GENERAL CONTRACTING, carpentry, paint, brick, cement work. CA. 6282.

CLEANING, WALL PAPERING

CLEAN WALLPAPER LIKE NEW. Paper and work guar. Martin Bros., VE. 8359.

CLEANING paper and kemtone walls. Call Moses Martin. VE. 7473.

CALCIMINING—FLOOR SANDING

PAPERING, painting, plastering, Kemtone, cleaning, floor sanding and finishing, reas., guar. Robt. Gaston, AT. 1986.

ROOMS tinted $6. material furn. Papered $8. Kem-Tone. Elijah Webb, RA. 5090.

FURNITURE UPHOLSTERING

I REBUILD and upholster living room furniture, good as new. If you have a suite that needs doing over from top to bottom, I will come in person with a large selection of samples any time, day or evening. Price surprisingly low. Terms if desired. VE. 4138. Call before 8 a. m. or after 1:30 p. m.

REUPHOLSTERING BY WILSON FURNITURE CO. It's hard to please everyone but we try. CH. 1196.

PAINTING AND PAPERING.

PAINTING—Kemtone, cement work, papering, sanding floors, carpentering, plaster work and all kinds of interior decorations. Jesse Thompson, WA. 2182.

PAINTING & PAPERING BY EXPERT WHITE LABOR ESTIMATES FREE. CAMPBELL, AT. 2228

KEM-TONE or calcimine applied. $5 rm. Robt. Webb. RA. 9076.

LET US DO YOUR PAINTING; WHITE LABOR; TERMS. MA. 4512.

PLUMBING FIXTURES—REPAIRING

QUALITY MERCHANDISE, low prices. Pickert Plumbing Supply Co. WA. 2277.

RADIO REPAIRING

ELLIS RADIO SERVICE PROMPT, EFFICIENT SERVICE 506 PEACHTREE, N. E. JA. 2164

BAMES, INC., WA. 5776; REPAIRS TO ALL MAKES RADIOS, VICTROLAS.

ROOFING, SIDING, REPAIRING

CHAS. N. WALKER ROOFING CO "We top em all." 141 Houston, WA. 5747.

ROOFS, leaks stopped that stay stopped. Gutters cleaned and painted. DE. 6760.

GUAR roof repairs and reroofing. RA. 2081 Carl H. Stroud, 1175 Gordon, S.W.

PROMPT, RELIABLE ROOF REPAIRING TIP-TOP ROOFERS. 221 M'TTA. JA.3039.

GUTTERS, cleaned, repaired, repainted; new gutters; also roofs rep'd. JA. 3331.

SEWING MACHINES REPAIRED.

ALL MAKES SEWING MACHINES repaired, bought and sold. MA. 3569.

Help Wanted—Female 30

CLERICAL worker for general office work and simplified bookkeeping, hours 9:30 to 6, good pay. Florsheim Shoe Co., 41 Peachtree St., N. E.

GET full pay while learning to be a telephone operator. See the Telephone Company ad in these columns.

COUNTER waitress, no night or Sunday work, $18 week. Meals and uniforms furnished. Mann's Grill, 38 5th St. N.W.

READY-TO-WEAR AND ACCESSORY SALESLADIES WANTED. DARLING SHOP, 187 PEACHTREE ST.

YOUNG lady for soda fountain, drug store work. Piedmont Pharmacy, 991 Piedmont Ave., N. E.

EXPERIENCED middle aged cashier wanted. Apply in person only, Casablanca, after 3 p. m. 99½ Peachtree St.

SODA DISPENSERS and cashiers wanted Lane Drug Stores. 477 Peachtree St

CASHIER wanted. Apply Center Theater, 104 Whitehall St.

Help Wanted—Female 30

A POSITION open for you where YOUR natural warm friendliness is the only experience necessary. With full pay as you learn.

YES, a responsible post is waiting for YOU. You'll have countless chances to relieve a service man's loneliness with your kind, swift fingers and reassuring voice—as you knit a long distance telephone tie between him and his home in some far-off place.

EVEN the daily routine of your job is thrilling.

YOU ARE the Key Worker who unites voices of lovers separated by half a continent. Or help speed war's production to battlefronts when crisp orders shoot through space on long distance telephone connections you personally complete.

YET the solemn responsibility of your job is relieved daily by human drama and even downright humor.

SO IT MIGHT be perfectly natural to say that such a job is its own reward. Instead, however, there are definite rewards in store for you:

VACATIONS WITH PAY. Pleasant surroundings. Congenial companions. A generous sick benefit and pension plan, and best of all the knowledge that YOUR JOB WILL OUTLAST THE WAR.

YOUR CONFIDENCE and security in being a vital part of a world-wide communications company that promotes from within will make you smile into the future where others, less far-sighted, feel only doubt and dull despair.

COME IN for an easy, confidential chat with us about it.

SEE MRS. YOUNGBLOOD AT THE TELEPHONE BUILDING 51 Ivy St., N. E. 8 to 4 Monday through Friday 9 to 1 Saturdays.

IF YOU are between 16 and 35, you will want to learn all about the possibilities this alert, responsible, thrilling occupation holds for you today and in the long tomorrow.

DAVISON'S HAS OPENINGS FOR FULL TIME EMPLOYMENT IN NON-SELLING JOBS. IF YOU ARE AN EXPERIENCED CASHIER, BOOKKEEPING MACHINE OPERATOR, COMPTOMETER OPERATOR, TYPIST FILE CLERK, OR IF YOU ARE INTERESTED IN TRAINING ON A CLERICAL JOB, DAVISON'S HAS SEVERAL INTERESTING OPENINGS FOR FULL TIME PERMANENT EMPLOYMENT. LIBERAL EMPLOYEE DISCOUNT. COME IN TODAY AND DISCUSS THESE JOBS WITH US. APPLY EMPLOYMENT OFFICES DAVISON-PAXON CO.

Looking for an INTERESTING Job? RICH'S IS THE PLACE FOR YOU! Selling and Non-selling Jobs! Experience is not essential! MEET the public—or work behind the scenes! Know the inner workings of the Southland's largest store. Hundreds of different jobs—all interesting, different, new! Come meet our Employment Manager—and let her advise you about your future! EMPLOYMENT HOURS MONDAY: 10 a. m. until 9 p. m. Tuesday-Saturday: 10 a. m. until 6 p. m. RICH'S Employment Office, Seventh Floor

DAVISON'S NEEDS AN EXPERIENCED SECRETARY APPLICANT SHOULD BE AN EXPERT STENOGRAPHER POSSESS A PLEASING PERSONALITY. BE ACCURATE WITH FIGURES AND BE INTERESTED IN PERMANENT EMPLOYMENT. GOOD SALARY ARRANGEMENT AND LIBERAL EMPLOYEE DISCOUNT. APPLY EMPLOYMENT OFFICE DAVISON-PAXON CO.

MILLINERY SALESPEOPLE WANTED REGULAR FULL TIME WORK IN POPULAR PRICED DEPARTMENT. EXPERIENCE PREFERRED BUT NOT ESSENTIAL. SALARY AND GOOD COMMISSION FOR SOMEONE WHO WANTS TO EARN IT 5½-DAY WEEK WITH LIBERAL EMPLOYEE DISCOUNTS. APPLY EMPLOYMENT OFFICE DAVISON-PAXON CO.

TOP PRIORITY WAR WORK requires experienced SPINNERS, SPOOLERS and WINDER HANDS. HIGHEST EARNINGS, good conditions, steady work and postwar employment, with employee Group Insurance available, and paid vacations to those qualifying. Apply with release or USES referral cards to Personnel Office. ATLANTA WOOLEN MILLS 598 Wells St., S. W.

RICH'S HAS ATTRACTIVE OPENINGS FOR MERCHANDISE, CLERICALS, STENOGRAPHERS AND TYPISTS. OPPORTUNITY TO TRAIN FOR POSITIONS WITH SPLENDID FUTURE. APPLY EMPLOYMENT OFFICE, SEVENTH FLOOR.

RICH'S

WANTED: ten women or girls over sixteen who are interested in learning phases of bookbinding that will assure permanent postwar employment. Reasonable salary while learning. Hospitalization, free life insurance and vacation. Pleasant environment. Apply in person. The National Library Bindery Co., 2395 Peachtree Road, N. E.

ATTRACTIVE YOUNG LADY 21-35 FOR INTERESTING PHOTOGRAPHIC POSITION. NO EXPERIENCE NECESSARY. PREFER PERSON INTERESTED IN A CAREER. APPLY STUDIO, 4TH FLOOR. DAVISON-PAXON CO.

TYPISTS DUN & BRADSTREET, INC. (The Mercantile Agency) Young ladies wanted for Straight Typing Accuracy Essential No Experience Necessary 101 Marietta St. Bldg.

RICH'S HAS OPENINGS FOR TEMPORARY STENOGRAPHERS WILLING TO WORK THREE OR FOUR HOURS DAILY. APPLY EMPLOYMENT OFFICE, SEVENTH FLOOR.

RICH'S

YOU'VE heard it said that the Telephone Company is the finest outfit in the world to work with. See the Telephone Company ad elsewhere in this column and do something about it while the opportunity exists to join our happy family.

SALESLADIES WANTED GOOD SALARY Pleasant Working Conditions See Mr. Painter J. J. NEWBERRY CO. 37 Whitehall St., S. W.

SALESPEOPLE WANTED with or without experience. Straight salary or salary and bonus. Pleasant hours and working conditions. Apply employment office.

J. M. HIGH CO.

TYPIST for EASY BILLING OPERATION. Good salary, bonus, 48-hr. week, time and half for over 40 hrs. Pleasant working conditions. SIMPLICITY PATTERN CO., 150½ Forsyth St., S. W. corner Trinity.

RICH'S HAS OPENINGS FOR EXPERIENCED SHOE SALESPEOPLE. APPLY EMPLOYMENT OFFICE, SEVENTH FLOOR.

RICH'S

TEXTILE WORKERS, experienced or beginners, 18 to 40 years of age, good health; must comply with WMC regulations. ATLANTA WOOLEN MILLS 598 Wells St., S. W.

STENOGRAPHER FOR PERMANENT POSITION WITH BRANCH OFFICE OF NATIONAL CONCERN, 5½-DAY WK., $130 MO. Y-12, CARE CONSTITUTION.

TWO GOOD FAST COUNTER GIRLS WANTED AT DUTCH KITCHEN, GOOD PAY AND SHORT HOURS, AGE, BET. 18 TO 35. SEE OR CALL MR. SULLIVAN, RA. 9304.

YOUNG LADY, AGE 18-30, FOR GENERAL CLERICAL WORK. 5-DAY WK., DOWNTOWN LOCATION. SEE MR. CALLIER, AMERICAN BAKERIES CO., 520 TEN PRYOR ST. BLDG.

ONE of Atlanta's best downtown beauty salons has opening for an experienced operator. Can earn excellent salary. Write Y-137, care Constitution, giving full particulars.

SALESGIRLS REGULAR OR PART TIME WORKING HOURS ARRANGED FOR YOUR CONVENIENCE. APPLY INFORMATION DESK. S. H. KRESS & CO.

CLERK—Stenographer, ediphone experience, permanent, 5-day week, good salary, advancement. Apply Room 803, 223 Peachtree St.

LADY FOR CLERICAL WORK; PERMANENT ESSENTIAL INDUSTRY. PLEASANT WORKING CONDITIONS GOOD SALARY. WA. 5732.

SEVERAL POWER MACHINE OPERATORS ARROW SHIRT CO. 2022 Murphy Ave., S. W.

TYPIST and general office worker. Experienced. Good, permanent postwar future, 5½-day wk. Call Mr. Hanes, JA. 2965.

TWO stenos., $150; bookkeeper, $175; salesman, $150; steno.-file clerk, give phone, ref. P. O. Box 458, Atlanta.

EXPERIENCED laundry markers and checkers. Model Laundry Co., 400 Houston St., N. E.

STENOGRAPHY, comptometer, bookkeeping, English. Day-evening classes. Marsh Business College. 249 P'tree. WA. 8808.

WOMEN, 18 TO 45, to operate power sewing machines on defense work. Couch Bros. Mfg. Co., East Point, Ga.

WANTED—Steno - Dictaphone operator, prefer one with general office experience. Hirsch Bros., Inc.

EXPERIENCED nurse to live in, care of 2 children. Refs. CH. 1332.

Use Constitution Classified Ads

Help Wanted—Female 30

STENOGRAPHERS

SEVERAL openings. Steno., North Side, speed necessary, $173. Also legal steno. downtown, $150. Also rapid temporary steno., downtown, $175. Also jr. steno., 35 hours per week, downtown, $130. Two junior or beginner stenos., $125. Also steno., engineering office, no experience necessary, $130; stenos., two downtown openings, 48 hours, $150-$160; steno.-file clerk, 48 hours, $170.

DICTAPHONE OPERATORS

TWO openings. One for junior dictaphone operator, 44 hours, $150. Also dictaphone operator, minimum, 6 mos. experience, 44 hours, $135-$137.50.

POSTING CLERKS

ONE opening, requiring typing, 10 minutes from town, $162.50.

BOOKKEEPERS

GENERAL ledger bookkeeper in Gainesville, Ga., $200. Also general ledger bookkeeper, 3-4 months' work, $200-$225. Also general ledger bookkeeper, downtown, $168.

TYPISTS

RAPID typist, aged 19-40, salary $150 for 44 hours. Also typist to learn dictaphone, $150. Also typist-file clerk-receptionist in very nice downtown office, $135. Also typist-clerk, $130. Also typists, 2 openings, downtown location, 48 hours, $140-$145. Also typist, 5-day week, $125. Also typist-general office work, $135.

MISCELLANEOUS

TELEPHONE operator, approx. 45 hours, $150. Also biller, $130-$150. Also office clerk with good penmanship, $125. Also telephone girl, downtown, approx. $125.

EXECUTIVE SERVICE. 1716-22 Marietta St. Bldg.

WE have OPENINGS for TOP-NOTCH SALESWOMEN, age 25 to 40, to BECOME MANAGERS of WOMEN'S AND GIRLS' APPAREL AND MILLINERY DEPTS. in our Southeastern group. Managerial experience not absolutely necessary. WE WILL TRAIN YOU for the job.

FINE starting salary. Get started now with a company that is a leader in its field. PERMANENT CAREER, besides offering fine chances for advancement in postwar expansion plans. Who knows? THIS MAY BE THE BIG BREAK YOU HAVE BEEN WAITING FOR. Address X-59, Constitution.

MERCHANDISE CHECKERS DAVISON'S HAS OPENINGS FOR SEVERAL GIRLS FOR MERCHANDISE CHECKING AND WRAPPING ON THE SELLING FLOOR. THESE ARE INTERESTING POSITIONS WHICH REQUIRE NO PREVIOUS EXPERIENCE, BUT OFFER AN OPPORTUNITY FOR ADVANCEMENT INTO SALES JOBS. FULL TIME, PERMANENT EMPLOYMENT, WITH ALL EMPLOYEE BENEFITS, INCLUDING A LIBERAL DISCOUNT. APPLY EMPLOYMENT OFFICE DAVISON-PAXON CO.

JUNIOR typist (trainee). If you know the keyboard and touch methods and want to improve your accuracy and speed, we have several openings that will give you all of this and more too; along with this practice, you will gain some special knowledge of our work that will be of value to you for years to come. Furthermore, being a junior or trainee you have all the advantages of a fully qualified worker such as first salary increase at the end of 90 days, discount on merchandise purchased, holiday pay, group insurance and hospitalization and many other benefit plans. Write or apply Mail Order Employment Office. SEARS, ROEBUCK & CO.

YOUNG WOMEN AND GIRLS ARE YOU LOOKING FOR EMPLOYMENT WITH A FUTURE? OPPORTUNITIES ARE GREATER AT PRESENT THAT AT ANY PERIOD OF OUR HISTORY. WE HAVE SEVERAL OPENINGS FOR STENOGRAPHERS, COMPTOMETER OPERATORS, GENERAL TYPISTS, STATISTICAL TYPISTS, AUDIT CLERKS, STOCK RECORD CLERKS, GENERAL CLERICALS, MESSENGERS, PLEASANT WORKING CONDITIONS, NUMEROUS BENEFIT PLANS, INCLUDING IMMEDIATE DISCOUNT PRIVILEGES. APPLY MAIL ORDER EMPLOYMENT OFFICE SEARS, ROEBUCK & CO.

FIRESTONE AIRCRAFT DIVISION Has Essential Duration Jobs for STENOGRAPHERS—With at least 1 year's stenographic or responsible clerical experience. RECORD CLERKS—Should have bookkeeping or similar clerical experience. TYPIST-CLERKS—Must be neat, accurate typists. 5½ days week. Pleasant working conditions. APPLY EMPLOYMENT OFFICE FIRESTONE AIRCRAFT DIVISION 430 West Peachtree Street

YOUNG WOMEN MORE THAN two-thirds of the several hundred Western Union operating department employes have remained in this company's service for more than 10 years. Why? Because they have found in peace or war, good times or bad—Western Union provided excellent working conditions with good pay and frequent opportunities for advancement and increased earnings. IF YOU are between 16 and 30 years of age with some high school education, see Mrs. Mosteller. Room 325, Western Union Bldg.

DAVISON'S HAS OPENINGS FOR SEVERAL EXPERIENCED AND INEXPERIENCED COSMETIC DEMONSTRATORS THESE ARE FASCINATING JOBS WITH EXCELLENT SALARY ARRANGEMENTS AND ALL EMPLOYEE BENEFITS. APPLY EMPLOYMENT OFFICE DAVISON-PAXON CO.

LEGAL SEC'Y, 21-35 ....$160
BEGINNER COMPTOMETER OPERATOR, 5-day wk. (to start) $120
STENO., CLERICAL $130
STENO-BOOKKEEPER $150
STENO., CLERICAL $125
For immediate results register with N. GAE DICKINSON ACCREDITED PERSONNEL SERVICE 703-04 William-Oliver Bldg., JA. 1851-2-3

LEGAL STENOGRAPHER $175
12 JR. STENOGRAPHERS ....$130-$150
8 TYPIST-CLERKS ....$115-$140
BOOKKEEPING MACHINE OPR. $195
BOOKKEEPER $175
7 OFFICE CLERKS ....$100-$125
PBX RECEPTIONIST $130
ATKINS PERSONNEL SERVICE 417-20 PETERS BLDG.

ADVERTISING WOMAN FOR PERMANENT POSITION IN ATLANTA. MUST HAVE DEPARTMENT STORE OR SPECIALTY STORE ADVERTISING LAYOUT EXPERIENCE. GIVE COMPLETE DETAILS OF EXPERIENCE IN FIRST LETTER. CONFIDENTIAL. BOX X-293, CONSTITUTION.

YOUNG LADY, 18-35, with pleasing personality, for telephone solicitation work. Experience not necessary; we train you. Only 40 hours per week with pleasant working conditions. Reasonable pay with postwar future. See Mrs. Becker, 204 Constitution Bldg., 148 Alabama St., S. W., corner Forsyth St.

RICH'S HAS OPENINGS FOR EXPERIENCED COMPTOMETER OPERATORS AND ELLIOTT FISHER OPERATORS. APPLY EMPLOYMENT OFFICE, SEVENTH FLOOR.

RICH'S

RETAIL CREDIT CO.—Experienced or inexperienced high school and college girls for interesting office positions of permanent nature, good opportunity for advancement, 5-day week, excellent working conditions. Apply 90 Fairlie St., N. W.

BILLING CLERK, age 20 to 30, should know comptometer, adding machine and typing. Essential industry with postwar future; 45-hour, 5-day week, paid vacation, company cafeteria, group insurance. For interview call Mr. Patat, WA. 6175, Nunnally & McCrea Co.

NUNNALLY & McCREA offers POWER SEWING at its best. Essential industry. Postwar future, paid vacations, plant hospital and cafeteria, group insurance. Apply at 104 Mitchell St., S. W., phone WA. 6175.

DUN & BRADSTREET An Essential Activity URGENT FILE CLERKS No Experience Necessary 101 Marietta St. Bldg.

TYPIST-CLERK — Beginner acceptable. Permanent position with large local publisher of business journals. Splendid opportunity. Apply by telephone for interview. WA. 3321. W. R. C. Smith Publishing Co., Grant Bldg.

CLERICAL HIGH SCHOOL GRADUATES Ages 16-30 No previous experience required. AMERICAN TEL. & TEL. CO. Call OF. 8600—Ext. 538.

POSITION open for experienced office help, 5½ days per week this is your opportunity for immediate position with a postwar future, salary $1,440 per year. DEVOE-RAYNOLDS CO. MA. 7377

GIRL WITH KNOWLEDGE OF KEEPING PRODUCTION RECORDS, GARMENT INDUSTRY, GOOD SALARY, ESSENTIAL INDUSTRY. THE MAXWELL CO., 638 LEE ST., S. W.

EXPERIENCED PBX OPERATOR, 20-35 years old, 5½-day week. Apply in person only. Mr. Oglesby. CARROLL FURNITURE CO.

PERMANENT EMPLOYMENT FOR a trained typist and clerk in well-established business. Pleasant working conditions. Call office mgr. WA. 2636.

PACKERS, age 18 to 45; will train. Starting rate 50c per hour. Overtime available. National Biscuit Co., 1400 Murphy Ave., S. W.

YOUNG LADY to type and do light bookkeeping. Experience necessary. Good permanent connection assured. 5½-day week. Call Mr. Hanes, JA. 2965.

EXP marker for laundry dept. Apply Flowers Laundry. 361 Moreland. N. E.

WANTED—Cashier, hostess and waitress. Arcade Restaurant, 110 Forsyth St., NW

Help Wanted—Female 30

TRAINEES—For those without particular skills or trades, several job openings are available. You will be well paid while learning and will be advanced according to your own skill and aptitude. These openings are ideal for housewives. Consult an interviewer for details.

SENIOR STENOGRAPHERS—Must be experienced. Capable of taking dictation and transcribing notes rapidly. Should have a good typing speed and be able to handle general clerical work.

TABULATING MACHINE OPERATOR—An experienced IBM tabulating machine operator needed for the second shift.

ASSEMBLERS—Will accept anyone with experience in any one of the metal or mechanical trades.

BENCH MECHANICS—To do sheet metal hand forming using various tools and other equipment.

INSPECTORS—This job will be to inspect simple and/or complicated aircraft parts for assembly to blueprint specifications.

OFFICE CLERKS—Perform general routine clerical work such as keeping records and filing. Typing experience helpful.

TYPISTS—With or without experience. Classification depends on speed and accuracy. Will perform general clerical duties in addition to typing.

COMPTOMETER OPERATOR—Experienced comptometer operator to work in accounting department.

SENIOR NURSE—Registered nurse for general nursing duties required in an industrial plant.

STATISTICAL CLERK—To compile and tabulate various statistical data. Must be able to type.

TOOL GRINDERS—Women with some experience operating grinding machines to grind tools.

COUNTER GIRLS—To serve food at counter in cafeteria, make salads and other similar work.

See Our Interviewers
At the Office of
UNITED STATES
EMPLOYMENT SERVICE
OF THE WAR MANPOWER
COMMISSION
191 Marietta St., N. W.
OR BELL AIRCRAFT CORP.
23½ Broad St., S. W., Atlanta
And at the Plant, Marietta, Ga.

HIGH SCHOOL STUDENTS—NOW IS THE TIME TO PLACE YOUR APPLICATION FOR PLEASANT, PERMANENT AND PROFITABLE EMPLOYMENT AFTER GRADUATION. IF YOU HAVE ALREADY FINISHED HIGH SCHOOL WE CAN USE YOU NOW. STOCK RECORD CLERK IS A HIGHLY DESIRABLE TYPE OF CLERICAL WORK KEEPING RECORDS OF SALES, INVENTORIES AND ORDERS ON CATALOG ITEMS IS VERY INTERESTING. IF YOU LIKE TO WORK WITH FIGURES AND CAN WORK SIMPLE ARITHMETIC PROBLEMS, YOU HAVE THE NECESSARY QUALIFICATIONS. WRITE OR APPLY IN PERSON. MAIL ORDER EMPLOYMENT OFFICE.
SEARS ROEBUCK & COMPANY

IT IS PATRIOTIC TO INVEST YOUR SAVINGS IN WAR BONDS
EARN EXTRA MONEY FOR BONDS AT DAVISON'S.
WE HAVE OPENINGS FOR BOTH EXPERIENCED AND INEXPERIENCED SALESPEOPLE FOR FULL TIME AND PART TIME WORK.
IN FASHION DEPARTMENT.
HOME FURNISHINGS, CHILDREN'S AND MEN'S FURNISHINGS AND MISCELLANEOUS.
COME IN TODAY AND TALK OVER THESE JOBS WITH US.
YOU WILL BE ENTITLED TO ALL EMPLOYEE BENEFITS INCLUDING LIBERAL EMPLOYEE DISCOUNT.
APPLY EMPLOYMENT OFFICE
DAVISON-PAXON CO.

OFFICE POSITIONS OF ALL TYPES are available for IMMEDIATE INTERVIEWS and PLACEMENTS
These positions pay above the Average Salaries
Some 5-Day Week
Others 5½-Day Week
STENOGRAPHERS
SECRETARIES
STENO-BOOKKEEPERS
BOOKKEEPERS
ACCOUNTING CLERKS
COMPTOMETER
TYPISTS and GENERAL CLERICAL
Salaries from $100 to $225
Many Temporary Positions at Top Pay
NATION WIDE EMPLOYMENT SERVICE
1214 First National Bank Bldg.

LADIES! GIRLS!
PREPARE NOW FOR A POSTWAR POSITION
LEARN BEAUTY CULTURE AT THE SOUTH'S LARGEST BEAUTY SCHOOL. A FEW MONTHS' TRAINING AT THIS FAMOUS SCHOOL WILL MAKE YOU AN EXPERT.
AGE OR EDUCATION NO HANDICAP. YOU CAN EARN FROM $40 TO $100 PER WEEK AS AN ARTISTIC OPERATOR.
INVESTIGATE THIS WEEK.
CLASS NOW FORMING
ARTISTIC BEAUTY INSTITUTE
5½ AUBURN AVE., ATLANTA, GA.

DAVISON'S
NEEDS AN EXPERIENCED PERSONNEL RECORD CLERK
JOB REQUIRES KNOWLEDGE OF RECORD OFFICE FUNCTIONS
ORGANIZATIONAL SKILL
EXPERT TYPING
ACCURACY, ABILITY TO SUPERVISE AND DELEGATE RESPONSIBILITY
PERMANENT POSITION
EMPLOYEE BENEFITS
APPLY EMPLOYMENT OFFICE
DAVISON-PAXON CO.

DAVISON'S
HAS OPENINGS FOR ATTRACTIVE WELL-GROOMED SALESPERSON IN THE GEORGIAN ROOM
MUST HAVE REAL SALES ABILITY WITH KNOWLEDGE OF STYLE
A SPLENDID OPPOTUNITY FOR THE RIGHT PERSON
APPLY EMPLOYMENT OFFICE
DAVISON-PAXON CO.

INVOICE CONTROL CLERK
DAVISON'S NEEDS AN INVOICE CONTROL CLERK. A PERSON WITH AN APTITUDE FOR FIGURES AND LEGIBLE HANDWRITING. EMPLOYEE DISCOUNT AND OTHER BENEFITS.
APPLY EMPLOYMENT OFFICE
DAVISON-PAXON CO.

ARMY AND NAVY WIVES—Newcomers here for indefinite time can find pleasant, profitable employment at Sears Mail Order House on Ponce de Leon Ave. This is SIMPLE CLERICAL WORK requiring very little training and especially arranged for your convenience. Apply in person.
Mail Order Employment Office
SEARS, ROEBUCK & CO.

SEVERAL LADIES, 16 TO 50, FOR COUNTER WORK. No Sunday or late night work. Good pay, pleasant surroundings; chance for advancement. ALSO have openings for lunch meals only.
S. & W. CAFETERIA
189 Peachtree St., N. E.

STATISTICAL TYPIST, unusual opportunity for fully qualified person; attractive starting salary; pleasant working conditions; numerous benefit plans, including immediate discount privileges. Apply
Mail Order Employment Office
SEARS, ROEBUCK & CO.

TYPIST, good pay, excellent working conditions. Apply employment office.
WHITE PROVISION CO.
Howell Mill Rd. at 14th St.
or Call HE. 6100
Release or USES referral card necessary.

BEGINNER for bookkeeping work; no experience necessary, but knowledge of typing essential, 5-day week, good opportunity for advancement now and after the war. Apply Retail Credit Co., 90 Fairlie St., N. W.

6 Stenos, 44 hrs.	$175
8 Typist-Clerks	$120-$130
1 Typist Bkpr., 5 days	$125
4 Typists, beginners	$100-$125

BLACKWELL PERSONNEL SERVICE
1515 Candler Bldg. MA. 7020

GENERAL office detail, reasonable typing speed, no Saturday work, 40 hours, excellent working conditions, good postwar future. Salary $27 per week. JA. 3531.

TRAVEL north and east, with supervised group saleswomen, perm. weekly salary, comm., hotel expense; transp. earnings up to $90 week. Local girls only. Mrs. Brawley, Atlantan Hotel, 4-9 p. m.

IF YOU can work with your hands, we will train you as a bindery worker. Business is essential and has an assured future.
ATLANTA LITHOGRAPH CO. JA. 1491

OFFICE girls, also branch office girls, good pay, good hours. Apply Mr. Bethea, Stoddard Laundry, 713 W. Peachtree St.

CLERICAL help wanted by large fire insurance office; experience or beginners. Call JA. 1861 or address P. O. Box 1383.

WANTED—Good saleslady to work for Krystal Co.; salary $22.50 per week; off on Sunday. Apply Mr. Reese, 32 Marietta St., 10 a. m.-5 p. m.

WAITRESSES WANTED IMMEDIATELY. EXCELLENT TIPS. GOOD SALARY. CENTRAL CAFE, 1318 N. MAIN ST., EAST POINT RA 9373.

GIRL with experience in shorthand and typing in small office with general duties. Permanent position. See Mr. Morgan, 231 Peachtree, N. E.

WOMEN, 16 TO 40, FOR ICING AND WRAPPING CAKES, 48-HR. WK. APPLY IN PERSON. LEE BAKING CO., 211 MORELAND AVE., N. E.

TYPISTS and general office workers, no experience necessary, good salary. Apply Askin & Marine Co., 106 Whitehall, S. W.

EXPERT STENO-SECT'Y, promptly with release, good salary, must be permanent, some knowledge bookkeeping. HE. 6461.

EXPERIENCED WAITRESS. APPLY 1026 PEACHTREE. AT. 4409.

Help Wanted—Female 30

GIRLS, over 16 years of age preferred, to learn order filing. We pay you while learning. Regular salary and bonus. Work is not heavy but you're on your feet a good deal.

SCHOOL GIRLS having available time in the mornings could also be used. Apply Simplicity Pattern Co., 150½ Forsyth St., S. W., corner Trinity, upstairs.

BECOME A BILLER
'EARN while you learn." If you can perform simple arithmetic we will train you to become a biller. Join the new class starting soon. Permanent work in pleasant surroundings. Numerous benefit plans. Write or apply in person. Mail Order Employment Office.
SEARS, ROEBUCK & CO.
675 Ponce de Leon Ave., N. E.

POSTWAR WORK, for security now and after victory, come at once to Nunnally & McCrea Co., 104 Mitchell St., S. W. Permanent trimming and inspecting jobs. All applicants must comply with WMC requirements.

McCRORY'S
5c & 10c STORE has openings for salesladies and waitresses, part-time or full-time work. No experience necessary. Apply Information Desk.
McCRORY'S

CLERKS AND OFFICE MESSENGERS, HIGH SCHOOL GRADUATES, AGES 16 TO 30. NO PREVIOUS EXPERIENCE REQUIRED. AMERICAN TEL. & TEL. COMPANY. CALL OFFICIAL 8600, EXT. 427.

CLERK, 19 to 25, to do general office work. Operate turn-table for plant music part time. Typing required. Call Mrs. Adams, WA. 6175, or apply in person. Nunnally-McCrea Co., 104 Mitchell St., S. W.

FEMALE SODA DISPENSERS—To work in Atlanta's finest drug store. Experience preferred but not necessary. 48-hour week; 6 days only. Apply Mr. Reith, Liggett's, 177 Peachtree St.

KITCHEN MATRON, unencumbered, permanent, pleasant working conditions, attractive salary, plus complete maintenance. Write Methodist Home, Pierce Avenue, Macon, Ga.

WAITRESS wanted at once, $25 week, uniforms and meals, no Sunday work. 163 Pryor St., S. W.

WANTED EXPERIENCED WAITRESS. APPLY HOSTESS, WINECOFF HOTEL.

Help Wanted—Male 31

Looking for an INTERESTING Job?
RICH'S
IS THE PLACE FOR YOU!
Selling and Non-selling Jobs!
Experience is not essential!
MEET the public—or work behind the scenes! Know the inner workings of the Southland's largest store! Hundreds of different jobs—all interesting, different, new! Come meet our Employment Manager—and let her advise you about your future!
EMPLOYMENT HOURS
MONDAY: 10 a. m. until 9 p. m.
Tuesday-Saturday: 10 a. m. until 6 p. m.
RICH'S
Employment Office, Seventh Floor

PRODUCTIVE HELPERS, METAL CLEANERS, MATERIAL HANDLERS, JANITORS—Must be in good physical condition and willing to do inside or outside work. No educational requirements.

See Our Interviewers
At the Office of
UNITED STATES
EMPLOYMENT SERVICE
OF THE WAR MANPOWER
COMMISSION
191 Marietta St., N. W.
OR BELL AIRCRAFT CORP.
23½ Broad St., S. W., Atlanta
And at the Plant, Marietta, Ga.

WANTED—An aggressive, educated man as traveling representative for territory located in Mississippi, Alabama and Western Tennessee for newsstand division of CURTIS PUBLISHING COMPANY. Applicant must be draft exempt and have automobile. Position pays straight salary and traveling expenses. This is permanent position with postwar future, ex-service men especially eligible. Telephone MA. 7658 or write Guy D. Hicks, 1022 Mortgage Guarantee Bldg., Atlanta, Ga., for interview.

LABORERS NEEDED
FOR INDIANA ORDNANCE WORKS IN SOUTHERN INDIANA
CONSTRUCTION DIVISION
WORK week 54 hours, time and one-half for hours in excess of 40.
APPLICANTS must comply with WMC REGULATIONS.
See Company Representative at
U. S. EMPLOYMENT SERVICE OF THE WAR MANPOWER COMMISSION
191 Marietta Street N. W.
Atlanta, Georgia

TOP PRIORITY WAR WORK requires experienced DOFFERS, CARD, SPEEDER and SLUBBER TENDERS. TOP RATES, good conditions, steady work and postwar employment, with employes' group insurance available, and paid vacations to those qualifying. Apply with release or USES referral cards to personnel office.
ATLANTA WOOLEN MILLS
598 Wells St., S. W.

FIRESTONE
AIRCRAFT DIVISION
NEEDS
JANITORS and laborers for essential war work; 48-hour week with time and half all hours over 40.
APPLY EMPLOYMENT OFFICE
FIRESTONE
AIRCRAFT DIVISION
430 West Peachtree Street

ACCOUNTING openings with good, reliable concerns. Some 5-day week. Sal., $200.00 to $350.00.
CLERICAL, GENERAL OFFICE, ORDER CLERKS, training for sales, etc. Sal., $150.00 up.
SEVERAL general office, 5-day week.
SHIPPING CLK., will train, $150.00.
OFFICE BOY, $100.00.
NATION WIDE EMPLOYMENT SERVICE
1214 First National Bank Bldg.

OPERATOR wanted, man with 1 or more years' of university training. Preferably in engineering, mechanically inclined with ability to take over supervision of up to date boiler plant. Preference given to men released from Army who rated as Technical Sergeant, although this is not necessary. Write Room 216, Oglethorpe Hotel, Brunswick, Ga.

ROUGH CARPENTERS, helpers, laborers to repair railway cars. No previous experience necessary. Good working conditions, permanent employment, vicinity East Point and College Park.
FRUIT GROWERS EXPRESS CO.

POSITION open for experienced office help, 5½ days per week, this is your opportunity for immediate position with a postwar future, salary $1,440 per year.
DEVOE-RAYNOLDS CO. MA. 7377

WANTED — SEVERAL EXPERIENCED WOODWORKING MACHINE OPERATORS. FAMILIAR WITH FURNITURE MFG. POSTWAR FUTURE ASSURED. GATE CITY TABLE CO., 3-13 HAYNES ST., S. W. MA. 2738, WA. 3231.

FOUR FIRST-CLASS AUTO MECHANICS wanted. Top pay, good hours and working conditions. Permanent employment.
HIX GREEN BUICK CO.
41 NORTH AVE., N. W. VE. 5844

AUTO BODY AND FENDER MEN. Experienced men earn top salaries. Future security assured plus insurance, hospitalization and numerous employe benefits. HARRY SOMMERS, INC., 446 Spring St., N. W.

PLAN FOR BEST POSTWAR JOBS NOW. ESSENTIAL industry. PERMANENT. CLEAN, MODERN PLANT. Pleasant working conditions. APPLY AUTO LITE BATTERY CORP., Lawrence Ave., just off Nabell Ave., East Point.

WANTED — EXPERIENCED COUNTERMEN, TOP PAY, NO EXPERIENCE NECESSARY, DAY OR NIGHT WORK. THE VARSITY, 61 NORTH AVE., N W

FARMER WANTED—If you are willing to work I have everything ready, mule, cow, chickens, plenty of equipment, with salary. Call BE. 1662.

DISCHARGED veteran wanted with knowledge of bookkeeping; permanent position with reliable firm. Address X-20, Constitution.

MOLDERS AND LABORERS WANTED, UNION SHOP, 48 HOURS OR MORE PER WEEK. HIGGINS FOUNDRY, RA. 3215.

MOTION PICTURE EXCHANGE needs manager-film booker for Atlanta office. Excellent opportunities. 148 Walton St., N. W.

BOYS WITH BICYCLES. APPLY 75 IVY ST., N. E. ROOM 210. FULL OR PART TIME.

PLATEN PRESS FEEDER for work in downtown plant. Apply 45 Pryor Place, N. E. WA. 6870.

MEN AND BOYS, experience unnecessary, good jobs, factory work. Report at once. 280 Garnett St., S. W.

MIEHLE horizontal journeyman pressman on color work. Overtime. Darby Printing Co., 215 Central Ave., S. W.

GOOD, honest, sober barber, at once, good shop, good salary. JA. 8821, MA. 6377.

WAREHOUSEMEN for grocers and produce departments. A&P Food Stores, 881 Memorial Dr., S. E.

WANTED—Licensed embalmer, also apprentice embalmer. A. C. Hemperley & Sons, CA. 2141.

SALESMEN-INTANGIBLES
CALLS PREARRANGED JA. 5139.

SEVERAL experienced carpenters, regular work. 707 Spring St N.W AT. 5060.

EXP. LAUNDRY ROUTE MAN for established territory in Atlanta. 277 Ellis St.

EXPERIENCED salesmen with cars, permanent positions. Mr. Hughes, 223 Ptree.

USHERS WANTED—SHORT HOURS, GOOD PAY. APPLY FOX THEATER.

YOUNG MAN to train for office machine repairs. Room 211 Bona Allen Bldg.

EXPERIENCED RELIABLE DRUGGIST CA. 3106

TWO MEN, 17 to 45 for shipping, permanent industry. HE. 3461.

Help Wanted—Male 31

TRAINEES—For those without particular skills or trades, several job openings are available. You will be well paid while learning and will be advanced according to your own skill and aptitude. These openings are ideal for housewives or veterans. Consult an interviewer for details.

FIELD MECHANICS—Aircraft mechanics experienced in one or more of the following: Structural, engines, rigging, hydraulics. Those experienced in a preflight department preferred. Will consider other allied types of mechanical experience.

CABINET MAKERS—Experienced cabinet makers or pattern makers, to fit and assemble wooden parts used in the manufacture of B-29s. Must read blueprints and be able to work to a tolerance of .03 of an inch.

BRUSH PAINTERS—At least six months' good painting experience required. Will paint inside and outside of buildings.

RADIO TECHNICIANS—Must have radar experience, preferably on airborne equipment.

ELECTRONIC SPECIALISTS—Must have thorough knowledge of electronics theory and the use of all types of electronic equipment.

TINSMITH LAYOUT—To draw and develop exact patterns and forms on sheet metal according to designs specified on blueprints using the usual tools and instruments.

AIRCRAFT INSPECTORS—Experienced aircraft inspectors to inspect simple and/or complicated parts or assemblies to blueprint specifications. Responsible for making decisions as to quality.

STOCK CLERKS—To handle the storing and issuing of tools, parts or raw materials.

TOOL CRIB ATTENDANTS—To maintain tool crib stocks, write repair orders, maintain tool check systems. Stock experience preferred but will accept inexperienced person with high school education or equivalent.

TOOL DESIGNERS—To design various tools, jigs and fixtures, to fill production needs in the manufacture of parts of the plane.

ENGINEERING LAYOUT DRAFTSMAN Aeronautical engineer or practical engineering experience in aircraft to do layout detail drafting, writing deviations against engineering drawings, and handle current changes as they are applicable to the airplane.

DESIGN DRAFTSMAN, ARCHITECTURAL—Must have technical training in architectural designing equivalent to at least three years' college work. Will make construction drawings from field sketches prepared by field men or draftsmen.

PRODUCTIVE HELPERS, METAL CLEANERS, MATERIAL HANDLERS, JANITORS—Must be in good physical condition and willing to do inside or outside work. No educational requirements.

DISPATCHERS—High school education or equivalent. Must be able to stand and walk nine hours a day. Job consists of locating tools and parts and obtaining layout materials, finished parts, etc.

TOOL GRINDERS—Experienced tool grinders to operate various grinding machines to grind and shape tools to specified angles and clearances. Must know shop math and use precision instruments.

SPRAY PAINTERS—To use pressure cup and shading spray guns to paint aircraft parts.

MAINTENANCE ELECTRICIANS—Minimum three years' experience. Must be able to make electrical installations of all types of machines and equipment. Locate and repair any trouble. Read blueprints.

PATTERN MAKERS—Experienced pattern makers needed to make wooden templates for routing machines and complicated fixtures for plexiglas forming. Experienced cabinet makers will also be considered.

AIRCRAFT ELECTRICIANS—Install, check and repair all electrical systems in aircraft. Must read blueprints. Any electrician with small wiring experience will be considered.

ASSEMBLERS—Will accept anyone with experience in any one of the metal or mechanical trades.

BENCH MECHANICS—To do sheet metal hand forming using various tools and other equipment.

TIME STUDY MEN, JUNIOR AND SENIOR—Experienced in making time studies of machine operations, preferably in an industrial plant.

GENERAL OFFICE CLERKS—To keep various records, compile and tabulate data and other similar clerical duties.

RECEIVING CLERK—To inspect raw materials or parts received and prepare receiving records. May handle some of the smaller items.

WEIGHTS ESTIMATOR—To estimate and calculate weights of various structural and other engineering changes going into the plane. Must have good background in math.

TABULATED MACHINE OPERATOR—An experienced IBM tabulating machine operator needed for the second shift.

FIREMAN—No experience required, must have a good personal reputation and be physically fit.

MACHINE OPERATORS—Experienced in the operation of any one of the following machines: Burr and Polisher, Drop Hammer, Grinders, Lathes, Planish Hammer, Punch Press, Shears, Routers, Milling Machines, Circular Saws and others.

GAS WELDERS—To weld aluminum alloys and other light metals in aircraft. Will consider heavy welding experience to train to weld on light metals.

TRUCK DRIVER—There are openings for drivers of light and heavy trucks and inside industrial trucks.

INSTRUMENT REPAIRMEN, MAINTENANCE DEPARTMENT—To maintain and repair various instruments on automatic equipment such as thermostats, phyrometers, gauges, etc.

See Our Interviewers
At The Office Of
UNITED STATES
EMPLOYMENT SERVICE
OF THE WAR MANPOWER
COMMISSION
191 Marietta St., N. W.
OR BELL AIRCRAFT CORP.
23½ Broad St., S. W., Atlanta
And at the Plant, Marietta, Ga.

AIRCRAFT ELECTRICIANS
AIRCRAFT ELECTRICIANS wanted at once. Aircraft experience preferred, but will consider anyone having experience with small wiring, such as ignition, telephones, radio, appliance or small house wiring. Apply at once.
See Our Interviewers
At the Office of
UNITED STATES
EMPLOYMENT SERVICE
OF THE WAR MANPOWER
COMMISSION
191 Marietta St., N. W.
OR BELL AIRCRAFT CORP.
23½ Broad St., S. W., Atlanta
And at the Plant, Marietta, Ga.

SEWING MACHINE MECHANIC
ESSENTIAL WAR JOB
MUST be experienced on Union Special and Singer sewing machines.
GOOD WAGES
$75.00 PER 48-HOUR WEEK
MUST have certificate of availability if now engaged in war work.
Write, Wire, Phone at Once
CANVAS PRODUCTS CO.
127 N. W. 2nd Street
Miami 36, Florida

EDUCATIONAL salesman wanted. The Alexander Hamilton Institute has an opening in the Atlanta area for a man accustomed to making $4,000 per annum or over. Educational sales experience desirable though not essential. Thorough training and field coaching, advertising and direct mail leads furnished at our expense. Position permanent. Past experience indicates postwar continuation of present large increase in sales. Call H. F. Kline, Robert Fulton Hotel.

WANTED: First-class dairyman. Must be married and reliable, wages forty dollars per week, free rent, milk, lights and water. Must arrange to move very shorty. If need finance will assist upon arrival. Mandis Stock Farm, Avon Park, Fla.

RICH'S
HAS OPENINGS FOR EXPERIENCED SHOE SALESPEOPLE. APPLY EMPLOYMENT OFFICE, SEVENTH FLOOR.
RICH'S

HIGH-TYPE young man for postwar opportunity. Must have high school education.
SHIPPING AND CUTTING DEPT.
ARROW SHIRT COMPANY
2022 Murphy Ave., S. W.

EXPERIENCED BRAKE MAN OR BRAKE HELPER. Must be draft-exempt. Good hours, good pay and permanent postwar job. Experience preferred. Apply FIRESTONE STORES, Spring and Baker Sts.

MALE nurse or attendant in small hospital, room, board and good salary. Must have references as to sobriety and character. Apply between 10 and 12 a. m. Dr. Alford, 301 Blvd., N. E. WA. 7042.

MAN to operate automatic film processing machine, some experience in photography helpful, but not necessary. Permanent position. See Mr. Morgan, 231 Peachtree St., N. E.

MEN, ages 16 to 45, for an essential industry, 48-hour week, time and half for over 40. Apply Lee Baking Co., 211 Moreland Ave., N. E.

WALKING MESSENGERS
38 TO 55, short delivery downtown.
RAND & CO., INC.
201 Spring St., N. W.

TRACTOR MECHANICS WANTED
EXCELLENT opportunity to learn Diesel motors. Apply Tri-State, Inc., 880 Glenwood Ave., S. E.

TRAVELING SALESMAN WANTED—Commission basis. Atlanta Hat & Cap Mfg. Co., 188 Pryor St., S. W.

FLOOR MOLDERS—PERMANENT JOB, UNION SHOP running 6 days wk. Good pay. Atlanta Stove Works, Atlanta, Ga.

WANTED IMMEDIATELY—2 sheet metal workers. Tip-Top Roofers, 221 Marietta.

Help Wanted—Male 31

WOODWORKERS
TO WORK IN VERY MODERN combination planing mill and millwork plant, doing essential work, in a good town near Atlanta. Excellent working conditions, good pay and regular work. Permanent jobs for the right men who want to make permanent connection with a long established and growing concern. Good, clean, conveniently located living quarters at reasonable rental to be provided by owners of company. The jobs to be filled at present are as follows:
EXPERIENCED MOULDER OPERATOR. Must be able to grind knives and make setups.
EXPERIENCED SASH AND DOOR MAN, capable of acting as working foreman of sash and door department. Must be able to lay out both sash and doors and set up all sash and door machines.
EXPERIENCED CABINET AND FRAME MACHINE OPERATOR—Capable of cutting orders to detail.
EXPERIENCED CABINET BENCH MAN—Capable of working from details.
EXPERIENCED SOUTHERN PINE ASSOCIATION LUMBER GRADER.
IF YOU ARE SKILLED or semi-skilled in the above trades, write at once, giving number of years of experience, stating exact kind of work done and also age, references and how soon you could report for work. Address your letter to Box F-585, care Constitution.

TRAINEES
FOR THOSE without particular skills or trades, several job openings are available. You will be well paid while learning and will be advanced according to your own skill and aptitude. These openings are ideal for housewives or veterans. Consult an interviewer for details.
See Our Interviewers
At the Office of
UNITED STATES
EMPLOYMENT SERVICE
OF THE WAR MANPOWER
COMMISSION
191 Marietta St., N. W.
OR BELL AIRCRAFT CORP.
23½ Broad St., S. W., Atlanta
And at the Plant, Marietta, Ga.

STOCK CLERICAL
DAVISON'S HAS GOOD OPENING FOR A YOUNG MAN BETWEEN THE AGES OF 20 AND 25, DRAFT EXEMPT, WHO IS INTERESTED IN CLERICAL AND STOCK JOB IN THE FURNITURE DEPARTMENT.
THIS IS AN EXCELLENT OPPORTUNITY FOR A PERSON WHO IS NOT AFRAID OF WORK
AND WHO WOULD LIKE TO ESTABLISH HIMSELF IN A POSTWAR POSITION WITH OPPORTUNITY FOR RAPID ADVANCEMENT. LIBERAL EMPLOYEE BENEFITS.
APPLY EMPLOYMENT OFFICE
DAVISON-PAXON CO.

MEN WANTED
ESSENTIAL MEAT-PACKING INDUSTRY, GOOD PAY EVEN FOR BEGINNERS. Excellent working conditions. VACATIONS WITH PAY. Employes' cafeteria, clean locker room and showers, chance for overtime earnings, extra pay for extra effort. CHANCE FOR PROMOTION. Transportation facilities to plant entrance. Apply at Employment Office, WHITE PROVISION CO., Howell Mill Rd. at 14th St., N. W. Bring your release or U. S. Employment Office clearance card.
WHITE PROVISION CO.

THE SOUTH'S LARGEST AUTOMOBILE REPAIR SHOP has openings for EXPERIENCED AUTOMOBILE MECHANICS. Why not call on us and connect yourself with a firm which will afford you an opportunity to make real money. Our mechanics average $75 to $100 per week. THESE JOBS ARE PERMANENT.
ALSO openings for EXPERIENCED PARTS MEN. The pay is excellent and the job has good future.
FROST MOTOR CO.
450 PEACHTREE ST., N. E.

AUTOMOBILE MECHANICS, ALSO BODY MEN, GOOD PAY NOW AND AFTER THE WAR, WITH STEADY JOB—Only first-class workmen who are interested in the long pull for the future need apply. We will show you what our men are earning, which is proof of the pudding. AUTO REPAIRS ARE IN CRITICAL WORK CLASSIFICATION.
"The Old Reliable"
JOHN SMITH COMPANY
Chevrolet Dealers
Established 1869

PAINTERS
MUST HAVE MINIMUM of six months' good painting experience. Will paint inside and out of buildings.
See Our Interviewers
At the Office of
UNITED STATES
EMPLOYMENT SERVICE
OF THE WAR MANPOWER
COMMISSION
191 Marietta St., N. W.
OR BELL AIRCRAFT CORP.
23½ Broad St., S. W., Atlanta
And at the Plant, Marietta, Ga.

TIME STUDY—MEN
JUNIOR AND SENIOR—Experienced in making time studies of machine operations, preferably in an industrial plant.
See Our Interviewers
At the Office of
UNITED STATES
EMPLOYMENT SERVICE
OF THE WAR MANPOWER
COMMISSION
191 Marietta St., N. W.
OR BELL AIRCRAFT CORP.
23½ Broad St., S. W., Atlanta
And at the Plant, Marietta, Ga.

YOUNG MEN who are interested in postwar future wanted immediately to be trained for machine operators in manufacture of paper containers. Good pay while training. Liberal wage scale and excellent chance for advancement. Pleasant working conditions. Group insurance, vacations, cafeteria, etc. Apply to employment office, corner of Moore and Hunter Sts. Atlanta Paper Co. (Must comply with WMC regulations.)

LEARN BOOKBINDING
WANTED, ten men or boys over sixteen who are interested in learning a trade that will assure permanent postwar employment. Reasonable salary while learning. Hospitalization, free life insurance and vacation. Pleasant environment. Apply in person. The National Library Bindery Co., 2395 Peachtree road, N. E.

MAN 25 TO 35, TO TRAIN FOR HOTEL WORK, VETERAN PREFERRED, BUT WILL CONSIDER ONE WHO CAN COMPLY WITH WMC REGULATIONS. KNOWLEDGE OF BOOKKEEPING HELPFUL BUT NOT NECESSARY. APPLY IN PERSON, MANAGER, BRIARCLIFF HOTEL, 1050 PONCE DE LEON AVE.

YOUNG men, preferably with some accounting training and experience, for position as office dept. heads in local offices of large southern concern. Industry declared locally essential. Permanent position. Apply in own handwriting, stating experience and salary expected. Must have release and referral card. Address X-22, Constitution.

YOUNG MAN FOR CLERICAL OFFICE WORK, KNOWLEDGE OF BOOKKEEPING HELPFUL, BUT NOT NECESSARY. PERMANENT, ESSENTIAL INDUSTRY.
ATLANTA BAKING CO.
165 BAILEY ST., S. W.

WANTED—Man with good background in sound amplifier work. Salary open. Excellent postwar future, pleasant working conditions. Write Y-133, Constitution, giving full particulars of experience, draft status and telephone number.

CUTTING ROOM FOREMAN
EXPERIENCED marker, men's and boys' pants and shirts, to take complete charge of Atlanta cutting room. Good postwar opportunity to capable man. Call
MR. DuBOSE, JA. 9261

PRINTER OR WORKING FOREMAN to take complete charge of modern printing plant. An excellent opportunity with good pay for sober, industrious man to make connection with permanent job having postwar future. Strathmore Press, 99 Walton St., N. W.

TIRE REPAIR and recapping is a permanent trade. We have opening in local plant. Apply Southern Tire Recapping Co. Good pay. Plenty overtime.

BOYS, 16 YEARS AND OLDER
LEARN A TRADE. Essential work. Apply in person.
LEE BAKING CO.
211 Moreland Ave., N. E.

MEN, 16 to 45, wanted for shipping and packing department, good starting wages, automatic increases, overtime available. National Biscuit Co., 1400 Murphy Ave., S. W.

EXPERIENCED SHOEMAKER. GOOD SALARY AND GOOD WORKING CONDITIONS. MAJESTIC SHOE REPAIRING, 224 PEACHTREE ST., N. W.

AUTOMOBILE MECHANICS, BODY & FENDER MEN. GOOD HOURS, GOOD PAY, McBRIDE SERVICE, 891 HOWELL MILL RD., N. W.

LAUNDRY ROUTE MAN
WITH own route wanted, wanted on partnership basis; larger than usual profits. JA. 3550.

MEN, 20-35, with mechanical experience, to service office equipment. Permanent position and good future. See Mr. Morgan, 231 Peachtree, N. E.

PRESSMAN on Miehle horizontal or cylinder. Fine color work. Essential plant. Union. Overtime. Darby Printing Co., 215 Central Ave., S. W., Atlanta, Ga.

FACTORY WOODWORK, SEVERAL GOOD MEN, EXP. UNNEC. STEADY JOBS. App. 9 a. m., 280 GARNETT S.W

BRICK SETTERS, HACKERS, LOADERS, Rate 65c hr. Clair Burns Brick Co., Old Jonesboro Rd. Phone WA. 8313.

FURNITURE STORE clerk and several drivers for moving-storage business. MA. 1888.

USHERS WANTED—APPLY CENTER THEATER, 104 WHITEHALL ST.

4 PAINTERS, $1.25 per hour. 267 Techwood Dr., N. W.

Help Wanted—Male 31

FIRESTONE
AIRCRAFT DIVISION
Has Essential Duration Jobs for
DRAFTSMAN—Must have good background in engineering or mechanical drafting.
SUPERVISORS—With knowledge of aircraft assembly, fabrication or inspection. Previous supervisory experience preferred.
QUALITY INSPECTORS—Male or female for final assembly; must have mechanical or assembly experience including at least 1 year's aircraft inspection experience.
AIRCRAFT ASSEMBLERS—Male or female, to work in aircraft assembly, must be experienced riveters.
JUNIOR ACCOUNTANTS—with industrial cost accounting experience. Knowledge of the preparation of financial statements will be helpful.
APPLY EMPLOYMENT OFFICE
FIRESTONE
AIRCRAFT DIVISION
430 West Peachtree Street

HELP KEEP FIGHTING MEN AND FIGHTING FREIGHT ROLLING TO THE FIGHTING FRONTS OF THE WORLD.
RAILROADS ARE URGENTLY IN NEED OF EXPERIENCED MEN, 21 TO 59 YEARS OF AGE, IN THE FOLLOWING OCCUPATIONS:
BLACKSMITHS, BOILERMAKERS, STEEL BRIDGEMEN, CAR INSPECTORS, CARMEN, BRIDGE AND BUILDING CARPENTERS, ELECTRICIANS, LINEMEN, MACHINISTS, PIPEFITTERS, SHEET METAL WORKERS, SIGNALMEN, SIGNALMEN ASSISTANTS, TELEGRAPHERS AND WATER SERVICE MECHANICS.
TRANSPORTATION FURNISHED FREE TO JOB, EXCELLENT PAY, PLEASANT WORKING CONDITIONS, PERMANENT AND ESSENTIAL INDUSTRY. APPLY AT ONCE IN PERSON.
U. S. RAILROAD RETIREMENT BOARD
GRANT BUILDING, 42 BROAD ST., N.W.

CABINET MAKERS
EXPERIENCED CABINETMAKERS or pattern makers to fit and assemble wooden parts used in the manufacture of the B-29. Must read blueprints and be able to work to a tolerance of .03 of an inch.
See Our Interviewers
At the Office of
UNITED STATES
EMPLOYMENT SERVICE
OF THE WAR MANPOWER
COMMISSION
191 Marietta St., N. W.
OR BELL AIRCRAFT CORP.
23½ Broad St., S. W., Atlanta
And at the Plant, Marietta, Ga.

FIELD MECHANICS
AIRCRAFT MECHANICS experienced in any one or more of the following: structural, engines, rigging, hydraulics. Will consider other allied types of mechanical experience.
See Our Interviewers
At the Office of
UNITED STATES
EMPLOYMENT SERVICE
OF THE WAR MANPOWER
COMMISSION
191 Marietta St., N. W.
23½ Broad St., S. W., Atlanta
OR BELL AIRCRAFT CORP.
And at the Plant, Marietta, Ga.

YOUNG MEN AND BOYS, ARE YOU LOOKING FOR EMPLOYMENT WITH A FUTURE? OPPORTUNITIES ARE GREATER AT PRESENT THAN ANY PERIOD OF OUR HISTORY. WE HAVE SEVERAL OPENINGS FOR STOCKMEN, STOCK HELPERS, WAREHOUSEMEN, INSPECTORS, SHIPPING ROOM CLERKS, WEIGHERS, BIN LOADERS AND ORDER FILLERS. PLEASANT WORKING CONDITIONS. NUMEROUS BENEFIT PLANS, INCLUDING IMMEDIATE DISCOUNT PRIVILEGES. APPLY MAIL ORDER EMPLOYMENT OFFICE. SEARS, ROEBUCK & CO.

MEN
Do You Want Postwar Security?
WALGREEN'S
CAN offer you permanent positions. Immediate openings now as
STOCKMEN
EXCEL. starting salary plus free sick benefit plans, free hospitalization plan, merchandise at cost, paid vacations, pension plan. Apply now
597 Cooledge Ave., N. E.
WALGREEN'S
A Good Place to Work

SPINNING DOFFERS—We have an interesting proposition to offer to steady workers who are interested in present top priority war work and postwar security. Highest rate of pay for this type work, with employes' group insurance available, and paid vacations to those qualifying. Come in and talk it over with us. Bring your release or USES referral cards to Personnel Office.
ATLANTA WOOLEN MILLS
598 Wells St., S. W.

PERMANENT OPPORTUNITY FOR YOUNG MAN
BETWEEN 25-30, with architectural, engineering or construction background, education or experience to assist in planning and execution of postwar theater building program. Must be able to travel 6 southeastern states from headquarters in Atlanta. Prefer ex-service man. Application should give age, details of background, education and experience and desired monthly salary. Address X-226, Constitution.

ATTENTION
VICTORY MOTORS, INC.
17-25 North Ave., N. E.
NEEDS several high type men for permanent positions, MECHANIC, PARTS, STOCK ROOM and BODY MEN, critical and essential positions, 5½ days work per week, in heated and well lighted building with pleasant working conditions. Paid vacations and insurance. See Mr. Garrison, Posey or Womack immediately.

DUN & BRADSTREET, INC.
The Mercantile Agency
(An Essential Activity)
Young men 21 to 30 to train as credit Investigators
High School education essential
College Graduates preferred
Rapid Promotion
FULL PAY WHILE TRAINING
Apply in Person
101 Marietta St. Bldg.

SALES ENGINEER	$10,000
SALESMAN, MAINTENANCE	$12,000
SALESMAN, SPECIALTY	$8,000
14 SALESMEN, VARIED	$225-$450
SALESMAN, ROUTE	$400
FACTORY COST ACCOUNTANT	$6,000
4 SAFETY ENGINEERS	$225-$275
STATIONARY ENGINEER	$250
WEATHERSTRIP INSTALLER	$300
CREDIT MGR.	$250

ATKINS PERSONNEL SERVICE
417-20 PETERS BLDG.

CAMPBELL COAL CO. needs immediately an INVENTORY CLERK, who writes a legible hand and is good with figures; also an EXPERIENCED MILL WORK and BUILDING MATERIAL CHECKER. These jobs afford good peacetime possibility for honest, sober and industrious young men. Apply Mr. Harris, 500 Amsterdam Ave., N. E.

TRANSPORT TRUCK OPERATORS
MEN who have had a minimum of 2 years reliable semi or trailer experience and who desires an essential war job with established transport concern. Apply in person to Mr. Holmes.
PETROLEUM CARRIER CORP.
1035 Bankhead Ave., N. W.

ASSISTANT SHIPPING CLERK
MUST know pipe fitting and be thoroughly familiar with plumbing supplies. Good job with wonderful postwar opportunities. Apply Stein Steel & Supply Co., 295-301 Decatur St., corner Bell.

BRUSH PAINTERS
NEEDED at once, brush painters for both inside and outside work.
APPLY EMPLOYMENT OFFICE
FIRESTONE
AIRCRAFT DIVISION
430 West Peachtree Street

SALES represenative wanted for Georgia and South Carolina, established territory to call on institutional hotels and restaurants. Large national firm. Car essential. Salary, commission and expenses. Address X-26, Constitution.

GENERAL clerical work, good opportunity for beginner to learn business and advance in company. Excellent working conditions. Age 17-21. Apply
RETAIL CREDIT CO.
90 Fairlie St., N. W.

MAN WANTED, familiar with burglar alarm work or kindred lines; permanent job, good pay. Apply Southern Burglar Alarm Co., 390 Marietta St., or call MA. 3690, VE. 1154 for appointment.

MEN, 20 to 35, essential work, good postwar opportunity. No reconversion period; day shift only.
AMERICAN CAN CO.
410 Marietta St.

WANTED, experienced painters and paperhangers Good salary, 48-hr. week; time and half for overtime.
M. DWOSKIN & SON
763 P'TREE ST., N. E. VE. 5681

BOYS WANTED for office boys, 16 years and over, full-time job, 40 hours week. Chance for advancement. See Joe Cole, Display Dept., Atlanta Constitution.

JOBS OPEN IN MOST RAILROAD OCCUPATIONS. APPLY AT ONCE IN PERSON, U. S. RAILROAD RETIREMENT BOARD, 42 BROAD ST., N. W.

FOR immediate results, register with,
N. GAE DICKINSON
ACCREDITED PERSONNEL SERVICE
703-04 William-Oliver Bldg JA. 1851-2-3

WELL experienced service station operator, $175 per month. No Sunday work. J. R. Manoe Co., 3050 Peachtree Rd. CH. 1151.

BARBER, can average $50 per week. Moody Barber Shop, end of Emory University car line, MA. 9113.

CYLINDER journeyman pressman on color work. Overtime. Darby Printing Co., 215 Central Ave., S. W.

EXPERIENCED laundry markers and checkers. Model Laundry Co., 409 Houston St., N. E.

SPRAY GUN PAINTER, perm. wk., top salary. Apply 1706 Blvd. VE. 9664.

YOUNG man wanted to learn press work. Call AT. 5725.

Help, Male and Female 32

SPECIALISTS—Hotel, restaurant, cafeteria. Sou. Emp. Corp. 75½ Hunter St.

Help, Male and Female 32

OUR JOB IS ONLY HALF DONE
NOW LET'S GET THE JAPS ON THE RUN!
Vital War Project Near Knoxville, Tenn.
NEEDS
ELECTRICIANS TYPISTS
STENOGRAPHERS
CHEMICAL OPERATORS
CHEMISTS PIPEFITTERS ANALYSTS
CLERKS GENERAL OFFICE
REFRIGERATION MECHANICS
FIRE PROTECTION ENGINEERS
LABORATORY ASSISTANTS
ELECTRICAL ENGINEERS
MECHANICAL INSPECTORS
MECHANICAL ENGINEERS
POWER PLANT OPERATORS
INSTRUMENT MECHANICS
MAINTENANCE MECHANICS
ELECTRICAL MECHANICS
RADIO REPAIRMEN WELDERS
GUARDS—PHYSICISTS
TRANSPORTATION TO JOB SITE REIMBURSED
Excellent Recreation and Shopping Facilities
Living Quarters for Workers Available
IF YOU ARE QUALIFIED
SEE OUR REPRESENTATIVE AT
THE UNITED STATES
EMPLOYMENT SERVICE
of the War Manpower Commission
191 Marietta Street, N. W.
ATLANTA
WMC RULES APPLY

TRAINEES—For those without particular skills or trades, several job openings are available. You will be well paid while learning and will be advanced according to your own skill and aptitude. These openings are ideal for housewives or veterans. Consult an interviewer for details.

TABULATING MACHINE OPERATORS—Experienced IBM tabulating machine operators needed for the second shift.

INSPECTORS—Prefer some aircraft experience. The job will be to inspect simple and complicated parts or assemblies to blueprint specification.

ASSEMBLERS—Will accept anyone with experience in any one of the metal or mechanical trades.

BENCH MECHANICS—To do sheet metal hand forming using various tools and other equipment.

RECEIVING CLERKS—To inspect raw materials or parts received and prepare receiving records. May handle some of the smaller items.

See Our Interviewers
At the Office of
UNITED STATES
EMPLOYMENT SERVICE
OF THE WAR MANPOWER
COMMISSION
191 Marietta St., N. W.
OR BELL AIRCRAFT CORP.
23½ Broad St., S. W., Atlanta
And at the Plant, Marietta, Ga.

Looking for an INTERESTING Job?
RICH'S
IS THE PLACE FOR YOU
Selling and Non-selling Jobs
Experience is not essential
MEET the public—or work behind the scenes Know the inner workings of the southland's largest store. Hundreds of different jobs—all interesting, different, new. Come meet our Employment Manager—and let her advise you about your future!
EMPLOYMENT HOURS
MONDAY: 10 a. m. until 9 p. m.
Tuesday-Saturday: 10 a. m. until 6 p. m.
RICH'S
Employment Office, Seventh Floor

MEN AND WOMEN WANTED
FOR TROLLEY AND BUS OPERATORS.
APPLY for a job as a trolley or a bus operator: no experience needed; we will give you thorough training. Good pay while training; liberal wage scale; vacation with pay; group insurance. Essential work in permanent type of business here at home.
MEN between 21 and 45 and women between 21 and 35 needed.
APPLY Mr. Ben Nixon, 38 Piedmont Ave., N. E., Monday through Friday.
GEORGIA POWER CO.

WANTED STENOGRAPHER-TYPIST
EXPERIENCED in office administration and clerical details, position essential war work, good chance for permanent employment after war. Give qualifications, experience, education and at least references of former employers. Write Box X-25, Care Constitution.

MALE or female to extend invoices 20-24 hrs. per wk., Monday, Wed., Thursday nights; $1 per hour. Regular work, essential industry necessary to operate calculator or comptometer.
MR. HALTIWANGER
WA. 4825

WANTED
SEVERAL young men and women to learn hardware business.
Apply to J. T. Braswell
KING HARDWARE CO.
53 Peachtree Street.

BEAUTY CULTURE AND BARBERING classed essential to health and morale by War Production Board. Urgent need for operators. Short course qualifies. Day classes. Call or write Moler College. 34½ Marietta St. JA. 3209.

BY ESTABLISHED firm, competent bookkeeper-stenographer, with personality and neat appearance for dealing with public, age 30 to 50. Reply in own handwriting with references. P. O. Box 1952, Atlanta, Ga.

PHOTOGRAPHER, all-around, top wages, and good living facilities. J. Indianer, Post Portrait Bldg. 351, Tyndall Field, Panama City, Fla.

WANTED—PROOFREADER
EXP. proofreader, male or female, steady pos.; $1.10 per hr. Com. shop. Write Supt., P. O. Box 98, Memphis, Tenn.

BE INDEPENDENT—Sell Rawleigh Products. Good near-by route open. Write today. Rawleigh's, Dept. GAD-15-D, Memphis, Tenn.

BILLING CLERK, must know how to type, good pay, time and half overtime. HE. 3566.

Help Wt'd—Instruction 34

WE have OPENINGS for TOP-NOTCH SALESWOMEN—age 25 to 40, to BECOME MANAGERS OF WOMEN'S AND GIRLS' APPAREL AND MILLINERY DEPTS. in our southeastern group. Managerial experience not absolutely necessary. WE WILL TRAIN YOU for the job.
FINE starting salary. Get started now with a company that is a leader in its field. Permanent CAREER besides offering fine chances for advancement in postwar expansion plans. Who knows? THIS MAY BE THE BIG BREAK YOU HAVE WAITING FOR. Address X-38, Constitution.

PLASTICS, radio, 400 other courses. Booklet. I. C. S., Hass-Howell Bldg. WA. 1766.

Situations Wanted—Male 41

JUNIOR EXECUTIVE—Experience, manufacturing 2 years, automobile sales and accounting 7 years, office management 3 years. Age 44. Active in community and church. Will consider permanent position with corporation where advancement possible. Current income $4,000. Release possible. Box F-587, care Constitution.

BUSINESS MANAGEMENT, PERSONNEL, PROPERTY MANAGEMENT, Executive or Administrative Position. Age 40, college grad., available now. Can also act as confidential secretary to executive. Address W-76, Constitution.

COLLEGE men desire vacation job. Prefer travel. State terms. Address Dewey Whiddon, Berry College, Mt. Berry, Ga.

EXPERIENCED BOOKKEEPER wants part-time work. WA. 1036.

EX-SERVICEMAN desires job as truck driver. HE. 7214-J or HE. 4294-W.

Help Wt'd—Female—Col. 42

WANTED—Cook and general servant for 5 days a week. All day Sunday and all day Thursday. off; call CH. 3898 after 6:30 p. m.

LAUNDRY shirt press operator. Top pay, good working conditions. Dixie Cleaners, 768 Murphy Ave., S. W. RA. 6426 day, RA. 7442 after 6 p. m.

RELIABLE settled maid for family 3 adults, 1 child. Live in if possible, private room and bath. Good wages. Call JA. 1777.

SILK FINISHER AND SPOTTER, good pay, good hours. Dixie Cleaners and Laundry, 882 Allene Ave., S. W. RA. 6426 day, RA. 7442 after 7 p. m.

10 WEARING APPAREL girls, 4 silk finishers; 5-day week; highest salary paid. Joe May Cleaners and Laundry, 552 Ponce de Leon.

WANTED—Experienced general maid and cook, prefer references Good salary. CH. 3804.

GENERAL cook. Elementary school cafeteria. Call HE. 1338 from 8:30 to 3:30; evenings call RA. 8664.

NURSE—General house work. References, health card. $15 week AT. 5876.

MAID to nurse 2 children. 1 p. m. to 9:30 p. m. Excellent salary. VE. 0547.

MAID WANTED 5½ DAYS. $12. HEALTH CARD. VE. 3176.

EXPERIENCED maid wanted. Avondale Estates. No washing. DE. 4965.

DAY worker wanted. Call Mrs. Ashmore, CH. 1150.

GENERAL maid. Good salary. Have two small children. AT. 5039.

MAID to care for elderly man at night, good wages. Call HE. 1249-W.

COOK—Maid for couple. Good references, good salary. Call DE. 2987.

EXPERIENCED WAITRESS and dishwasher. West Point Cafe, 645 Whitehall.

MAID for general housework; small family, good hrs. Mr. Weathers, RA. 9325.

EXPERIENCED laundry workers. See Mr. Hilliard, 409 Houston, N. E. WA. 2372.

EXPERIENCED SETTLED GENERAL SERVANT. SALARY OPEN. HE. 2664.

COOK-GENERAL SERVANT, 4 adults. 1040 Peachtree, Apt. 8. HE. 7557-J.

COLORED MAID with reference. Good pay. VE. 8957. Mrs. Ashby.

GENERAL MAID, care for 2 children; $12 per week. Modern apt. VE. 5433.

COOK for small restaurant. Apply 274 Walker St., S. W.

GOOD tearoom cook wanted. 5 days week. VE. 8915.

Help Wt'd—Female—Col. 42

PRACTICAL NURSES WANTED
TO FILL PLACES of nurses in war services. No age or education requirement. Learn at home, spare time. Training won't interfere with your present job. Small monthly tuition payments. Free employment service. Privilege hospital practice in Chicago. Wages $20 to $40 per week. Big demand. Give age, occupation, hour can be seen at your home. Personal interview. Post Graduate Hospital School of Nursing. Box 2133, Atlanta 1, Ga.

SEVERAL BUS GIRLS WANTED FOR FULL TIME EMPLOYMENT. NO LATE NIGHT OR SUNDAY WORK. APPLY AFTER 8 A. M.
S. & W. CAFETERIA
189 PEACHTREE ST., N. E.

EXPERIENCED maid, half day, 5 days week, 1 to 7; Saturday about 2 hours mornings; work 1 Sunday a month, general house work, cook evening meal for business couple. Must be neat and clean, health card, $9 wk. WA. 2347.

PANTRY WORKERS and COOK'S HELPERS—Six days week. No Sundays. Good pay and working conditions.
S. & W. CAFETERIA
189 Peachtree St., N. E.

LAUNDRY HELP
PRESS operators, hand ironers, shirt operators and finishers. See Mr. Bottoms, Marvin Bass Laundry, 1662 Peachtree Street.

GIRL or woman to go north to Chicago for general housework. Own room and bath, 2 children. $60.00 a month to start. Please write to Mrs. Freed, 106 S. Menard Ave., Chicago 44, Ill.

LAUNDRY HELP, markers and family finish processors, steady work, good pay. Whitehill Laundry, 914 Piedmont, corner Eighth St., take Piedmont Ave. Bus.

MAIDS FOR LARGE HOTEL, GOOD HOURS AND PAY. APPLY IN PERSON TO MRS. HAYM, HOTEL BRIARCLIFF, 1050 PONCE DE LEON, N. E.

RELIABLE MAID—Live in, nice room, private bath, working mother, 1 child; good salary; call nights, CH. 2734.

WANTED AT ONCE, SHAKERS AND FOLDERS. CAIN ST. ENTRANCE HENRY GRADY LAUNDRY.

HOUSEMAID to take care of 2-yr.-old child. Write, giving references. Address X-21, Constitution.

EXPERIENCED cook, healthy and fast worker; also bus girl. Young's Tea Room, over Rialto Theater.

MOTHER and 2½-year-old daughter want maid. Live in, references. AT. 2017, call before noon.

WOMAN for general housekeeping, live in if desire. Must have references, health card. Good pay. CA. 1297.

EXPERIENCED marker for laundry dept. Apply Flowers Laundry, 361 Moreland Ave., N. E.

EXPERIENCED maid-cook. Can live in. Good salary. References required. CH. 1982.

RELIABLE maid, general housework, 1 child, small apt. 479 Parkway Dr., N. E., Apt. 8.

$3 PER day for experienced laundry girls, must be good on shirts, pants and flat work. RA. 0333.

MAIDS wanted. Imperial hotel, JA. 4700. Ask for housekeeper. Apply before 6 p. m.

DISHWASHERS—$17 wk. and meals. Tuesdays off. Apply after 10 a. m. Pilgreen's, 98 North Ave., N. W.

GENERAL servant with cooking experience, small house on N. side suburban bus. Good pay. CH. 8696.

GENERAL MAID—GOOD SALARY,
906 PARKWAY DR., N. E.
VE. 1681.

EXPERIENCED dishwasher wanted, and bus girls for restaurant work. Apply 1026 Peachtree. AT. 4409.

EXPERIENCED MAID for elderly lady, capable of driving automobile. Call HE. 2369.

UPSTAIRS MAID, top pay, other servants, give full details in letter. P. O. Box 1577, Atlanta (1), Ga.

MAID wanted. General housework. $15. All Thursday and Sunday aft. off. Call CH. 1216.

25 COOKS and butlers, top salary. 442 Forrest Ave., N. E.

MAID WANTED, GENERAL RESTAURANT WORK. APP 62 LEE ST., S. W.

EXPERIENCED cook wanted with references, excellent salary. CH. 1097.

LAUNDRY workers, night shift. Model Laundry, 409 Houston St., N. E.

GENERAL HOUSEWORKER, PART OR FULL TIME. DE. 0474.

MAID for general housework, care of 2 children. $10 per week. MA. 3687.

DISHWASHER—5-day week; good pay. Apply 224 Ponce de Leon Ave.

WANTED—Good laundress. $3 per day. 1404 Ridgewood Dr., Emory U. DE. 2013.

GOOD housekeeper, half days, $10 week. No Sundays. MA. 0104.

Help Wt'd—Male—Col. 44

FREIGHT HANDLERS
URGENTLY NEEDED
AN ESSENTIAL JOB, IN A PERMANENT INDUSTRY, 57c PER HOUR FOR 8 HOURS, VACATIONS WITH PAY, PLEASANT WORKING CONDITIONS. APPLY AT ONCE IN PERSON
UNITED STATES
RAILROAD RETIREMENT BOARD
42 BROAD STREET, N. W.

GOOD PERMANENT JOBS
OPEN FOR RELIABLE CRATERS. GOOD PAY, VACATION, AND LIBERAL EMPLOYE DISCOUNTS. REGULAR HOURS. SEE MR. YARBROUGH, DELIVERY DEPARTMENT.
DAVISON-PAXON CO.

MEN WANTED
BUILDING CONSTRUCTION LABORERS
LONG JOB
REGULAR WORK AT GOOD PAY
APPLY AT 14 BRADY AVE., NEXT TO UPCHURCH PACKING CO.
WMC RULES APPLY.
BEERS CONSTRUCTION CO.

SEVERAL men between 20-50 for warehouse and bakery work. Starting wages 55c per hour. 50 hours per week, time and half time for over 40 hrs. Applicants must qualify under WMC regulations. Apply Colonial Stores, warehouse, 692 Whitehall St., S. W.

LABORERS AND PORTERS WANTED, INSIDE work: 40-hour week; time and half for overtime. Must be in good health. Mail Order Empolyment Office.
SEARS, ROEBUCK & CO.
675 Ponce de Leon

WE HAVE an opening for a good colored man as store operator; also need one bus boy on lunch counter, and one male helper in kitchen, good pay and meals. Apply Mr. Bennett, F. W. Woolworth Co., 197 Peachtree St., N. E.

SEVERAL HUSKY MEN—Steady war work and good pay. Apply with release or USES referral cards to Personnel Office.
ATLANTA WOOLEN MILLS
598 Wells St., S. W.

COLORED LABORERS THAT WANT PERMANENT JOB, BY DEFENSE PLANT. INSIDE WORK. CHANCE FOR ADVANCEMENT AFTER 8 WKS. APPLY SOUTHERN WIRE & IRON WORKS, 441 MEMORIAL DR., S. E.

WANTED men to work in washrooms, no experience necessary. Apply Flowers Laundry, 361 Moreland Ave., N. E. WA. 5844.

COMBINATION cook and house boy for small family. Good pay Give reference. P. O. Box 1577, Atlanta 1, Ga.

THOROUGHLY experienced butler. Top pay. Give full details in letter. Write P. O. Box 1577, Atlanta 1, Ga.

DISH WASHERS AND BUS BOYS. DAY OR NIGHT WORK. TOP PAY. THE VARSITY, 61 NORTH AVE., N. W.

THREE experienced coal truck drivers, good pay to right man. R. H. Hunter Coal Co., 909 Boulevard, N. E.

EXPERIENCED cooks wanted, good hrs. and pay. Peach Blossom Inn, one blk. below Biltmore Hotel. AT. 4913.

ABLEBODIED man wanted as janitor. Apply in person. Atlanta Chapter Red Cross. 848 Peachtree, N. E.

TRUCK driver and 6 laborers. Good pay, steady work. Call Mr. Jones, WA. 3743.

WANTED—Experienced furniture refinisher. Haverty Furniture Co., 22 Edgewood Ave.

EXPERIENCED filling station porter. Good pay. Off Sat. afternoon and Sundays. JA. 8181.

PORTER for retail shoe store. Good hours, 9:30 to 6. Good pay. Florsheim Shoe Co., 41 Peachtree St., N. E.

COLORED help wanted at once. Dr. Pepper Bottling Co., 271 Boulevard, N. E.

WORKERS—Top pay. Essential work. 50 hours, 5 days. Wofford Oil Co., Drum Plant, 1168 Sylvan Rd. RA. 9752.

BRICK SETTERS, hackers, loaders, rate 65c. Clair Burns Brick Co., Old Jonesboro Rd. Phone WA. 8313.

EXPERIENCED presser; full or part time, good salary. 909 Simpson, N. W., RA. 7666.

PORTER WANTED, good salary and hours. Frozen Sweets, Inc., 887 Spring St., N. W.

NEED 3 good men; permanent job. $23.40 per week. Apply Atlanta Stove Works, 112 Krog St., N. E.

LABORERS wanted. Rate 57c per hour. Permanent work. Essential industry. Fruit Growers Express Co., East Point.

EXPERIENCED presser and tailor, good pay, steady work. 14 Forsyth St., S. W., MA. 1531.

WAREHOUSEMEN for grocery and produce depts. A. & P. Food Stores, 881 Memorial Dr., S. E.

PORTER for men's clothing store. Uniforms furnished. Job to continue after the war. Hirsch Bros, 79 Peachtree St.

BOY for service station work Experience not necessary. Good pay. Corner Piedmont and 12th Street.

WAITERS wanted. Good pay and hours. Apply to Steward. B. P. O. E. Club. 736 Peachtree.

A-1 RESTAURANT cook. $50 week. 75½ Hunter St., S. W.

NIGHT dishwasher. Apply Original Waffle Shop, 62 N. Pryor St.

YARD MAN, FULL TIME OR 3 DAYS WEEK. CH. 1070.

Help Wt'd—Male—Col. 44

GOOD PERMANENT JOBS
OPEN FOR RELIABLE PORTERS. GOOD PAY, VACATIONS AND LIBERAL EMPLOYEE DISCOUNT. REGULAR HOURS, ON A NIGHT SHIFT.
SEE MR. WALDRIP
IN DELIVERY DEPARTMENT, BETWEEN 10 AND 6 P. M.
DAVISON-PAXON CO.

FIRESTONE
AIRCRAFT DIVISION
NEEDS
JANITORS and laborers for essential war work; 48-hour week with time and half all hours over 40.
APPLY EMPLOYMENT OFFICE
FIRESTONE
AIRCRAFT DIVISION
430 West Peachtree Street

DAVISON'S
HAS GOOD JOB FOR EXPERIENCED PRESSER
IN MEN'S ALTERATION DEPARTMENT. PERMANENT, FULL-TIME EMPLOYMENT.
APPLY MR. WALDRIP
DELIVERY DEPARTMENT
DAVISON-PAXON CO.

MEN FOR WORK in plant doing defense work. All over 40 hours week overtime. Do not apply if now engaged in defense work. See Mr. Harrington, Zac-Lac Paint & Lacquer Co., 350 Simpson St.

SEVERAL MEN, 20 TO 40, TO WORK IN SHIPPING DEPARTMENT; ALSO GENERAL PORTER WORK. APPLY
ATLANTA BAKING CO.
165 BAILEY ST., S. W.

ONE EXPERIENCED WASH MAN, ONE EXPERIENCED DRY CLEANER. EXCELLENT SALARY AND HOURS. CHESTERFIELD LAUNDRY, 902, W. PEACHTREE ST.

WAREHOUSEMEN WANTED, ESSENTIAL INDUSTRY, PERMANENT EMPLOYMENT, GOOD WORKING CONDITIONS. APPLY 242 FORSYTH ST., SOUTHWEST.

PORTERS AND PAN GREASERS, both day and night work. Time and half over 40 hours. Apply in person. Lee Baking Co., 211 Moreland Ave., N. E.

WANTED—porters for outside work; easy job, short hours; good salary. Apply in person, Maj. Burgenss, Lawson General Hospital, Post Exchange Office.

NIGHT CLASS in welding for colored men willing to take $60 wk. job at end of 5 weeks. Apply 155 S. Forsyth St., 7 p m

WANTED—2 well experienced service station porters. Salary 60c per hour. No Sunday work. J. R. Monroe Co., 3050 Peachtree Road. CH. 1151.

WANTED—20 MEN OR BOYS, DAY OR NIGHT WORK, $20 TO $30 WEEK. THE VARSITY, 61 NORTH AVE., N. W.

Help—Male-Female—Col. 45

MIDDLE-AGED couple for light work for business couple. Man to care for garden and few chickens. Woman for light general housework and care for 3-year-old child after nursery hours. New, modern 3-rm. bungalow and good salary. JA. 3701.

COUPLE or two girls. Cook and butler or chamber maids, waitress for summer home on New Jersey coast. Good wages. References required. Mrs. Edward Scher, 158 S. Harrison St., East Orange, New Jersey.

COLORED FAMILY TO WORK ON FARM FOR WAGES. HOUSE AND GARDEN FURNISHED. LOCATED 16 MILES FROM ATLANTA. WRITE R. J. FINLEY, P. O. BOX 4357, ATLANTA, OR CALL WA. 6565.

MIDDLE-AGED jaintor for small hospital, also wife for cook, room and board, good salary, must have references. Apply Dr. Alford, 301 Blvd., N. E. WA. 7042.

MEN and women to work in laundry department. No experience necessary. Mr. Bobo, Atlanta Linen Supply, 429 Highland Ave., N. E.

DAY cleaning. See Mr. Harris in person. Basement Atlanta National Building, 50 Whitehall Street.

GENERAL servant. Good wages. 2 in family. 1218 Virginia Ave., N. E. HE. 1922.

COOK, chef, waitresses, bus boy and dishwasher wanted. 644 N. Highland, N. E. Catch any Highland car.

PORTERS—Part time night cleaning, and maids. 6½ Broad St., N. W.

MALE or female, cook. Small family. Good salary. Phone JA. 1371.

Business Opportunities 50

FOR SALE—LUMBER YARD
FLORIDA city of 10,000 population. Fast growing section of state. On main North-South and East-West highways, two railroads. Well established, prosperous business, will grow greatly after war retrictions are lifted. Will rent or sell buildings reasonable. Owner has large land and orange grove holdings and must be released from responsibility of conducting this retail business. Citrus fruit, cattle raising, land development, tourist and recreation inducements are the business builders of this part of Florida. Write Box F-588, care Constitution.

POOL ROOM in colored section. Has 8 tables. Doing nice business.

BEER, wine and lunches. This is a nice business, in colored section and shows a good return. Can be bought reasonable. Call Grady Holbrook, VE. 5417.
PIERCE REALTY CO. MA. 3349.

FOR POSTWAR PLANNERS
WE Can Equip You Complete—Restaurants, Meat Markets or Other Business.
CASH OR TERMS
ATLANTA FIXTURE & SALES CO.
104-6 Pryor St., S. W. MA. 3224.

WILL sell at sacrifice price this week well equipped little restaurant at 317 North Highland Ave. Doing good business. Owner must devote entire time to other business from Monday, April 23d.

RESTAURANT—Well located. Profits more than $1,100 monthly. Cheap at $8,000. Fully equipped. Gross sales more than $5,000 monthly. Southern Business Brokers, 406 Volunteer Bldg.

LAUNDRY ROUTE MAN
WITH own route wanted; wanted on partnership basis; larger than usual profits. JA. 3550.

INVEST $3,500, absolutely secured—draw $100 monthly interest (WITH NO WORK); safe, prosperous business. P. O. Box 1471, Atlanta, Ga.

POULTRY place and equipment. Sell any part. 624 Highland Ave., N. E., JA. 4581.

Wanted—Business Opp. 51

WANTED to lease rooming house or tourist home. Will buy furnishings. Must be reasonable. Call Mrs. E. L. Hight, VE. 4495.

Money to Loan 52

LOANS
$50 to $500
MONTHLY REPAYMENT PLAN, SIGNATURE, CO-MAKER, AUTO, FURNITURE, AUTOMOBILES FINANCED AND REFINANCED, ETC.
EMPLOYES LOAN & THRIFT CORP.
81 POPLAR ST., N. W. WA. 5169
OPPOSITE OLD POST OFFICE

EMERGENCY LOANS
$30 to $500
WE SPECIALIZE IN
Quick Signature Loans
LOCAL LOAN & THRIFT CORP.
72 Forsyth St., N. W. JA. 0816

AUTO LOANS
Individual Sales Financed
ATLAS AUTO FINANCE CO.
262-264 Spring St., N. W.
Between Harris and Baker Sts.
Phone MAin 0637.

HOME LOANS, Federal Plan. Consult us before building, buying, refinancing repairing and remodeling. No application fee—no obligation. Atlanta Federal Savings & Loan Assn., 22 Marietta St. Bldg., ground floor.

LOANS ON DIAMONDS
And Jewelry
CENTRAL JEWELRY & LOAN CO.
141 PEACHTREE ST., N. E. WA. 6826

REFINANCE, buy, repair, consol. debts. Standard Federal Sav. & Loan Ass'n, 46 Broad St., N W., Grant Bldg. MA. 6619.

REAL ESTATE LOANS.
BREWER-HEAD REALTY CO.
JA 4164

UNIVERSAL AUTO FINANCE COMPANY, 179 SPRING ST. AT CARNEGIE WAY JA. 1656.

REPAIR NOW. $300 up. No commission. 6% and 7%. American Savings Bank, 140 Peachtree.

SOUTHERN DISCOUNT CO.
Loans. 220 Healey Bldg. WA. 2756.

HOME BUILDING & LOAN ASS'N
33 Forsyth St., N W MA. 9932.

VICTORY AUTO LOAN CO.
284 Spring St N W Corner Baker

LOANS, $36 to $5,000. Atlanta Loan Service. 318 Volunteer Bldg WA. 5550.

FIRST mortgage purchase money notes bought. American Sav. Bank. 140 P'tree.

SO SAYS Mr. McCollum, if you need $50 to $1,000 see me at 12 Pryor St., S. W.

LOANS—$60 to $1,000. Hartsfield Co., Inc., 6 Pryor St., S. W.

LOANS, sub acreage, vacant lots; quick action. WA. 0627. Ralph B. Martin Co.

Salaries Bought 61

MONEY! — — MONEY!
FOR SALARIED PEOPLE
Special Attention Given Ladies
Application by Telephone
NU-WAY FINANCE CO.
216-18 P'tree Arcade. WA. 5369

COURTEOUS SERVICE
$10 and Up
DOLLAR BUYING COMPANY
25 Arcade Bldg. (Downstairs)

NEED CASH AT ONCE?
See Us—No Delay.
CENTRAL INVESTMENT CO.
250 Peachtree Arcade

Salary Investment Co., 201 Palmer Bldg. Money on your own signature. WA. 1544.

GLOBE FINANCE CO., 512 C. & S. Bank Bldg. Signature only. JA. 1437

Livestock and Poultry 66

SADDLE horse and saddle for sale. J. A. Coleman, 1955 Glenwood Ave., S. E., JA. 7650-M.

Livestock and Poultry 66

GOOD CHICKS
BARRED ROCKS, White Rocks, Reds, Hampshires, Leghorns, sexed or unsexed.
THEY are here in big quantities for your choosing. These chicks are U. S. Pullorum-tested to better than required for the grade.
YOUR assurance of healthy, vigorous, bright-eyed chicks of better livability, better growth.
OF REPORTS recently received, 216 of them representing 25,800 chicks had a net loss of only 341 chicks in 14 days. Many of them did not lose a single chick. Chicks that live are the ones that pay—and the Blue Ribbon kind will do just that if given a chance.
ELECTRIC BROODERS
200-Chick canopy brooders (metal) $13.95
400-Chick canopy brooders (metal) $29.19
500-Chick canopy brooders (metal) $39.19
200-Chick canopy brooders (kraft) $8.95
150-Chick canopy brooders (kraft) $3.50
BUY these brooders, and put in some of these fine chicks now and have big, fat, juicy fryers for your own table and make extra money by selling some to your neighbors.
GET THEM AT
111 or 215 Forsyth St., S. W.
BLUE RIBBON HATCHERY

SPECIAL! SPECIAL! SPECIAL!
85,000 U. S. APPROVED, PULLORUM TESTED CHIX per week. Hatching days MONDAY, WEDNESDAY and THURSDAY.
STRONG, STURDY, FULL OF PEP
BARRED Rocks . . . White Rocks . . N. H. Reds, R. I. Reds, broiler crosses . . Buff Orpingtons . . and White Leghorns . . sexed or unsexed as you prefer.
TURKEYS . . . TEXAS BROAD-BREASTED BRONZE . . . POULTRY SUPPLIES . . FEEDS and REMEDIES.
THE GEORGIA STATE HATCHERY, 128 Forsyth St., S. W., Atlanta, Ga.
PHONE WA. 7114

ANNUAL SPRING SALE OF GEORGIA
ABERDEEN-ANGUS BREEDERS' ASSN.
ALBANY STOCK YARDS, ALBANY, GA.
1 P. M. APRIL 26, 1945
46 top females and 6 bulls. For catalog, write Albany Chamber of Commerce, Albany, Ga.

MONEY-MAKING CHICKS
BARRED ROCKS, White Rocks, R. I. Reds, New Hampshires, Parmenter Reds, White Leghorns, baby ducks.
SOUTHEASTERN HATCHERIES
139 Forsyth St., S. W. MA. 1152

TWO CATTLE SALES WEEKLY. Tues., Thurs., 1 p. m. Ragsdale-Lawhon Commission Co., Nat'l Stock Yards, Atlanta

CONTROLLED quality chicks. Schaffner Poultry Farm & Hatchery, 249 Peters St., S. W., Atlanta 3, Ga.

4 MULES and 2 young mares; work anywhere; $20 to $100. 1650 Glenwood Ave., S. E.

COBB CO. raised male hogs, shoats and brood sows. C. M. Kirk. BE 2030-J

CHICKS—WE HATCH EGGS. Woodlawn Hatchery, 510 Piedmont. VE. 7422.

Dogs and Puppies 67

SAVE red points. Feed your dogs on Hill's frozen chopped horse meat. Price 21c per pound. Mix one part horse meat, three parts D. & G. Kibbled for a fine dog meal.
HASTING'S KENNEL SHOP
Mitchell at Broad WA. 9464

BOARDING and training. Reg. bird dogs and pups for sale. At stud, Pointer, g. son Air Pilot; Setter, g. son Sport Peerless, $15 each. Joe Agnew, DE. 3211, Decatur, Ga., Route 2.

PERFECTION DOG FOOD SOLD BY COTTONGIM'S 97 BROAD ST., S. W

Miscellaneous for Sale 68

UNREDEEMED DIAMONDS
ON SALE
FOR LOANS PLUS CHARGES
No. 3147—Lady's diamond solitaire, weighing approximately 1½ carats, beautiful AAA quality diamond set in neatly designed platinum tailored mounting with matched side diamonds that add brilliance to beauty. Certified value $1,050.
Foreclosed $695
OUT-OF-TOWN BUYERS
WE WILL SHIP ANY DIAMOND YOU request in care of any bank you name to permit inspection and approval without obligation.
WRITE FOR DIAMOND LOAN CATALOGUE
CITIZENS JEWELRY & LOAN CO.
195 MITCHELL ST., S. W.
ATLANTA, GA. WA. 7911

USED OFFICE FURNITURE
1 30-DRAWER DOCUMENT FILE, OLIVE GREEN.
1 SIX-DRAWER WOOD LETTER FILE, BASE AND TOP.
1 STEEL TUB DESK, 5x8 CARDS.
15 24x36 TABLES.
5 LINE-O-TIMES.
42 1-DRAWER 5x8 STEEL CARD FILES.
8 COSTUMERS, OAK AND MAHG.
4 DOUBLE-DOOR MOSLER SAFES.
6 TWIN-TYPE MOSLER SAFES.
1 4-SECTION BOOK CASE.
HORNE DESK & FIXTURE CO.
47 PRYOR ST., NORTHEAST

4-CYLINDER air-cooled gasoline engine power units, A. C. 110-volt, single phase, 60-cycle, 2500-watt, in first-class condition, made by Home-Lite Corp., $275 each. Also motors, pumps, shafting, pulleys, belting, all kinds of industrial equipment. Karl Nussbaum, Louisville, Ky.

LIMITED supply, commercial refrigerators, walk-in coolers, beverage coolers, display meat cases, frozen food cabinets, materials and instructions for packing food. We ship anywhere. Fully guaranteed by South's largest appliance dealer.
CHARLES S. MARTIN CO.
1041 Highland at Va. VE. 2245.

BATH TUBS AND SINKS, PREWAR IRON ENAMEL
LAVATORIES, toilets, gas and electric automatic hot water heaters; valves, pipes and fittings; installations made. No priority needed.
ADVANCE PLUMBING CO.
466 Ponce de Leon, N. E. VE. 3552

ASBESTOS ROOF COATING ..50c Gal.
CALCIMINE ....6c Lb.
PAINT ....$1 Per Gal.
ROOFING ....$1 Per Roll
WALL PAPER, SASH, DOORS
JACOBS SALES CO.
45-47 Decatur St., S. E. WA. 2876

EXHAUST FANS, EXHAUST FANS
FANS, FANS, FANS, FANS
SIZES AND TYPES FOR ALL ELIGIBLE USERS. BETTER BUY NOW BEFORE THE SUPPLY IS EXHAUSTED.
W. T. SHACKELFORD CO.
393 P'TREE ST. VE. 4718

6-FT. ALL-PORCELAIN Warren double duty meat display counter with end stand built on. One set sanitary computing scales. All white porcelain. One American electric slicing machine. All perfect cond. Eubanks Appliance Co., CA. 2188.

DIAMOND RING—Solid platinum setting, one and one-half carat diamond surrounded by 2 one-half carats and 33 smaller stones. Originally cost $2,200; will sacrifice for immediate sale, $1,200 cash. Call Mrs. Harrison, CH. 7911 nights or WA. 1511 day for inspection.

TRUNKS—TRUNKS—TRUNKS
WARDROBE TRUNKS
PACKING TRUNKS
$7.95 TO $37.50
NORTHSIDE LOAN OFFICE
163 Edgewood Ave., S. E.

FANS—FANS
Sizes 22, 30, 36, 42, 48, 60 inches
SUPPLY LIMITED
PLACE ORDERS EARLY
DEKALB APPLIANCE CO.
413 Church St., Decatur DE. 3351

3 CAR-LOADS OF PIANOS
FOR SALE. Most styles and sizes. KURTZMAN GRAND, like new, $895.00. Student practice piano, $125. First-class reconditioned pianos, $145, $175, $195, $225, $295. Easy terms and guaranteed. BASKETTE PIANO CO., 54 Auburn Ave.

BEVERAGE COOLERS
BRAND-NEW
6-FT. AND 8-FT. SIZES
SPECIAL PRICES
W. T. SHACKELFORD
393 PEACHTREE, N. E. VE. 4718

WORK CLOTHES — LARGEST WORK CLOTHES BASEMENT IN ATLANTA. GEO. PIERCE'S MEN'S DEPT. STORE, COR. PRYOR AND DECATUR STS.

THE LARGEST SELECTION of new commercial refrigeration equipment in the south. REFRIGERATION EXCHANGE, 237 Pryor St., S. W. WA. 0296

BARGAIN IN LADY'S PLATINUM DIAMOND WATCHES.
DOBBS JEWELRY CO.
133 Whitehall, S. W.

SALE gifts and novelties, stock from Devoe & Raynolds, turned over to adjusters, cut 1-3. Watson Co., 246 Peachtree St., opp. Gas Co., JA. 5990.

CHINAWARE, silverware, pots and pans for restaurant and hotels, etc.
ATLANTA FIXTURE & SALES CO.
104-6 Pryor St., S. W. MA. 2224

LIGHTING FIXTURES
WE YET HAVE a good selection for new homes or replacements. See Queen Mantel & Tile Co., 224 Mitchell St., S.W

OFFICE FURNITURE, NEW AND USED. See Us Before Buying.
BRYAN OFFICE FURNITURE CO.
78 Edgewood Ave. WA. 6331.

COMPLETE drug store fixtures and stock. Fixtures and soda fountain, $3,000. Stock at inventory price. Cash only. CA. 3106.

OFFICE FURNITURE. We have many good values in new and used office furniture at our warehouse. 47-49 N Pryor St. Horne Desk & Fixture Co.

BARTELL'S ARMY STORE—Tents, cots, tarpaulins; all kinds harness and saddles. JA. 0377, 80 Alabama.

ELECTRIC lawn mower, electric iron, electric kitchen clock, lawn mower. JA. 7889-R.

EXHAUST FANS—ALL SIZES
ATLANTA FIXTURE & SALES CO.
104 Pryor St., S. W. MA. 2224

BUTTON HOLE WORKERS FOR SINGER SEWING MACHINE SHOP
167 Whitehall, S. W. WA. 7919.

PORCH ROCKERS, oak gliders, playpens, laundry baskets. Coopers, 94 Ala. St.

Miscellaneous for Sale 68

6, 8, 10-FT. meat cases, late models, low prices.
CASH—TERMS
ATLANTA FIXTURE & SALES CO.
104-6 Pryor St., S. W. MA. 2224

SCRAP wood for kindling from 1 to 3 ft. lengths small load, $5; large load, $10. Jones & Hardin. MA. 1107

KEM-TONE, modern miracle wall finish, dries in 1 hour. It's washable; one coat covers. 4th floor. Davison-Paxon Co.

COMB. radio-phono., console; plays 10 records; late model; $225. Y-134 Constitution.

5-MAN rubber life rafts, fold into 15x36-inch case, $75 each. 215 Spring, N. W WA 6906.

SEWING MACHINE, electric console, dressmaker type; cost $125; $89.50. Good as new. HE. 5881.

USED ARMY GOODS—TARPAULINS
DUCKETT'S ARMY STORE
90 Alabama St., S. W. JA. 0846

HEAVY boxes for crating, rabbit pens or chicken pens. Jones & Hardin. MA. 1107.

MAHOGANY secretary, small Lawson sofa with slipcovers and drapes to match. Call Thursday. CH. 3352.

DRESS remnants, 15c each. Rozettle's, 566 Whitehall St., S. W.; thousand and one bargains. MA. 9922.

UNFINISHED folding lawn chairs, $2.95 Gate City Auction, 157 Whitehall St.

RADIO-PHONO comb. table model, $95; small radio, $45 Y-135 Constitution.

LARGE baby bed, prewar carriage and play pen. CH. 2559.

LINK-BELT stoker for sale; good condition. VE. 4100.

TYPEWRITERS FOR RENT
A. E. Luke, 184 Mitchell St. JA. 7444.

FIRE BRICK USED DOORS AND BUILDING MATERIAL JA. 1268.

BRICKBATS and mortar for driveways. City Coal Co. JA. 1268.

GEORGIA REMNANT CO., Wholesaler Dry goods and notions 199 Pryor St

AUTO RADIOS, complete and installed. 101 N. Church St., East Point. CA. 7207.

NEW electric hot water heaters without priority. AT. 3384.

BEST CINDERS FOR DRIVEWAYS AND SEPTIC TANKS. JA. 1268.

NEW, USED fixtures, Hotel & Restaurant Supply Co. 382 W P'tree. WA. 7451.

SHEETING, draperies, bed ticking, dress prints. MILL END STORES, 72 ALA.

SHEET music, teaching material, musical accessories. Cable's, 235 P'tree.

2 STANDARD reliable incubators for sale. JA. 5087.

BOY'S TAN SPORT COAT, cream wool trousers, slims, spring. RA. 8375.

Farm Equipment 71

COMPLETE outfit, consisting of tractor on rubber, power take-off and pulley, almost new Athens six disc tiller, "Jay Bee" Hammer mill, Meadows grist mill, new Ford Air Liner milking machine. In stock, ready for delivery.
FARM EQUIPMENT EXCHANGE
970 Marietta St., N. W.
AT. 3907 ATLANTA, GA.

ORCHARD sprayer, mounted on car, 1 horsepower with 250-pound compressor; used very little. Also reconditioned Rolls razor. DE. 6202.

Household Goods 74

SACRIFICE—5-room completely furnished living room, 2 bedrooms, dining room, kitchen; gas refrigerator and stove; will sell all or separately; can be seen today from 1 to 4 only. 491 Terrace Ave., N. E., 2 blocks Clifton Road and McLendon Ave.

BEDROOM SUITES AND ROBES, Tables, mirrors, breakfast suites, lamps.
MATTRESSES, SPRINGS, BEDS,
White Table-Top Gas Ranges
ATLANTA FURN. CO., 152 WHITEHALL

LIVING ROOM, dining room, bedroom suites, and refrigerator, priced low for immediate sale; also will consider renting new rock house. Write to Route 2, Box 251, Austell, Ga.

FURNITURE—Buy, sell or trade. Lamar Johnston Furniture Co., 457 Edgewood Ave., S. E., at Boulevard. WA. 5968.

BEDROOM furniture, 2 pair twin beds, breakfast set, elect. mixer, child's desk, lamps, high chair. AT. 1074.

$100 OIL BURNER for furnace, $100 cash; 275-gal. indoor storage tank, $15; both in perfect condition. CH. 1113.

SINGER elec portable sewing machine for rent. Bernard Berger. VE. 9042.

NEW 4-burner gas ranges, $69.50. E. G. Brandt Co., AT. 5776, RA. 1169.

NEW HOME Sewing Machine $29.50 Sewing Mach. Shop, 167 W'hall, WA 7919.

SINGER ELEC., console. Sews perfect. Sewing Mach. Shop, 167 W'hall.WA 7919

SINGER Electric Portable, reconditioned. Sewing Mach Shop, 167 W'htall WA. 7919

JUST ARRIVED—New portable electric heaters, $9.95. High's 4th Floor.

PRACTICALLY new prewar dining room suite, $150, CA. 1297.

NEW walnut bedroom suite, $69.50; metal springs, $10. Sou. Furn. Co. 165 W'hll

USED upholst'ed 6-ft. Kendall Bros. studio couch. Thurs. & Fri. only. CR. 1568.

NEW walnut bedroom suite, $69.50; metal springs, $10. Sou. Furn. Co., 165 W'hall.

PRACTICALLY NEW OIL STOVE, perfect condition. Call CA. 1642.

HOUSEHOLD FURNITURE, beds, gas stove, kitch. table and chairs. JA. 7306-J.

Wanted To Buy 81

USED CLOTHING BUYERS
35 PER CENT MORE
AT YOUR DOOR
FOR IMMEDIATE CASH SERVICE
CALL MR. OR MRS. W. A. ADAMS PERSONALLY
ADAMS MAIN BUYING OFFICE
JA. 5445 202 EDGEWOOD AVE.

WE BUY FURNITURE
ANY QUANTITY—ANY AMOUNT
TOP cash prices paid for liv. rm., bedroom suites, stoves, radios, ice boxes, dining rm. and kitchen furniture.
W. B. WELLBORN
JA. 4966. 326 PETERS ST., S. W.

WANTED
HOUSEHOLD GOODS
LIVING ROOM, dining room, bedroom and kitchen furniture, pianos, etc. Atlanta's Largest Used Furniture Dealers
BASS FURNITURE CO.
MA. 5123. 142-150 MITCHELL ST.

WANTED
COIL BED SPRINGS
GOOD USED FURNITURE
USED GAS RANGES
REFRIGERATORS
OIL STOVES
W. V. HURT FURNITURE CO. HE. 6380

OFFICE EQUIPMENT, all kinds. Safes, desks, tables, chairs, files, bookcases, etc. We pay good prices.
BRYAN OFFICE FURNITURE CO.
78 Edgewood Ave., N. E. WA. 6331

WANTED TO BUY
CASH REGISTERS, safes, adding machines, etc.
ATLANTA FIXTURE & SALES CO.
104-6 Pryor St., S. W. MA. 2224

HORNE DESK & FIXTURE CO. pay highest cash prices for used desks, chairs, files, safes and other office equipment. WA. 1463.

WE PAY CASH FOR FIXTURES for all kinds of business.
ATLANTA FIXTURE & SALES CO.
104-6 Pryor St., S. W. MA. 2224

WE PAY CASH. If you want more for your furniture call Union Furniture Exchange, 145 Mitchell, S. W. JA. 1601.

HIGHEST CASH prices for all kinds used furniture. We bring the cash. KINSEY FURNITURE CO. MA. 3569.

ELECTRIC STOVE IN GOOD CONDITION CALL MRS. MECCA, WA. 6565; EXTENSION 140

WE BUY ANYTHING AND SELL EVERYTHING. Crane's Variety Store 258 TO 262 EDGEWOOD, WA. 1155

SEWING machs. bought, repaired, sold. Sewing Mach. Shop. 167 W'hall. WA. 7919.

WANTED—ALL KINDS USED FURNITURE. SEIDEL FURNITURE CO., 255 PETERS ST., S. W. WA. 3929.

WE BUY ANYTHING FROM ATTIC TO BASEMENT AND SELL EVERYTHING. MAULDIN FURN. CO., JA. 6667.

WANTED to buy twin Taylor-Tot or can use single. DE. 7762.

GOOD used ½-in. electric drill from private party. Call VE. 4019.

WE BUY, SELL AND EXCHANGE GOOD USED FURNITURE. WA. 7789

WANTED — BENDIX WASHER AND FRIGIDAIRE. AT. 4105.

CASH FOR USED BICYCLES. RA. 4154.

SEWING MACHINE—Electric or treadle, from private owner. MA. 7541.

WILL send buyers with cash for used furniture and stoves. JA. 4411.

BEST prices for adding machines and typewriters Durrett's. MA. 2997.

COUPLE need furniture and stove for 6-room house, no dealers. AT. 5776.

NEW Furniture Store just opening, 208 Whitehall Best prices. WA. 0974.

WANTED BY PRIVATE PARTY—Elec. washing machine; elec. ironer. CH. 2473.

TRICYCLE for child 6 years old. CA. 1064.

SECOND HAND tin roofing, must be good and cheap Y-139 Constitution.

REFRIGERATOR & electric stove wanted by private party from owner. MA. 7541.

Moving and Storage 84

LARGE, MODERN, DE LUXE furniture coaches to and from N. Y., Washington, Charlotte, Jacksonville, Miami, Tampa and other points. Experienced men, fireproof warehouses for storage. Suddath Moving & Storage Co., WA 6795.

CLARK'S TRANSFER SERVICE—Large, small vans, $1.50 room up. Experienced men, plenty pads, low rates on storage and local moving. Free estimates. Safe, reliable. Try us. JA. 3461, JA. 5696-R.

LOCAL & LONG DISTANCE MOVING
Household Storage, Free Estimates
Modern Warehouse, Efficient Help
CONTINENTAL VAN LINES, MA. 3668

LOADS or part loads from N. Y., Phil., Washington or Richmond, April 17 to 20. WA. 1412.
CONSOLIDATED VAN LINES

MODERN storage, moving, crating, plenty space & vans. A. C. White. MA. 1888.

Rooms With Board 85

NICE VAC. FOR BUSINESS PEOPLE, NEAR CAR, COUPLE OR 2 GIRLS. RA. 3110.

LARGE room, semi-private bath for 3 business men. VE. 7459.

NICE ROOM WITH 2 MEALS, 6 DAYS. 404 CAPITOL AVE., S. E.

Rooms—Furnished 89

CLEAN, HOME-LIKE DOUBLE ROOM, hot and cold water. King Hotel, 87½ Fairlie St., N. W., 2 doors north of Old Post Office. JA. 9107.

NICE double rooms, weekly rates, downtown location. Horne Hotel, formerly Graham Hotel, 17 Baker St., N. W

270 CAPITOL PL.—Nicely furnished room; business couple; no children, near all car lines.

NICELY furnished bedroom with connecting sitting room, private bath and private entrance. DE. 5578.

PONCE DE LEON—Gentleman's cool corner room, adj. bath. HE. 6361.

NICELY furn. sleeping rooms for girls. VE. 8271. 631 Linwood Ave., N. E.

59 11TH ST., N. E.—Nice clean rooms, either men or women. VE. 8957.

ROOM for gentleman, $5 per week. 423 Parkway Dr., N. E. VE. 7337.

DOUBLE rooms available. Permanent guests Mid-Town Hotel JA. 6700.

18 NORTH AVE., N. E.—ATTRACTIVE VACANCIES, REASONABLY PRICED.

OFF PEACHTREE—Large, cool room, private porch; gentlemen. AT. 2655.

PEACHTREE conv. to Naval Base, Lawson, corner room, couple. VE. 0655.

Wanted Rooms 92

BACHELOR desires unfur. room, private bath, breakfast. Peachtree road section. References exchanged. T. G. Linthicum, day WA 8423 evening HE. 6249-M.

BUSINESS lady wants to share an apartment in the N. E. section with a business woman. VE. 1559 after 9 p. m.

Housekeeping Rooms Fur 94

TWO furnished rooms for rent, $10 per week; no children. 751 Washington St., S. W.

Apartments—Furnished 100

NEW Buford Highway, near Naval Air Base, small terrance apt; all utilities furnished, $20.00 per week. HE. 2181.

Apartments—Unfur. 101

POWERS FERRY RD., between Moore's Mill Rd. and Marietta Highway; 2 rooms; lovely grounds; newly decorated; $25.00.
C. G. AYCOCK REALTY CO.

Business Places for Rent 104

WANTED TO LEASE
BUILDING or space in large building for manufacturing. Approx. 10,000 sq. ft., with dock facilities and outside space, for storage. Call VE. 1723 between 8:30 a. m. and 4:30 p. m.

WANTED—About 2,000 sq ft. basement or store space, with cement floor, for packing and storing honey. Joe Reeves, 763 Longwood, VE. 5726.

DOWNTOWN office and storage space; approx. 400 sq. ft., $20 mo. Phone WA. 1913 after 8 p. m.

Wanted To Rent 118

MARINE captain between rock and hard place needs apt. or small house for wife and self On temporary orders until first of June, before return overseas. After seven duty changes in 9 mos. desire peace for one month. Yes, wife expecting anytime, so please, no sharing or calling if baby scares you. To be stationed Conley. J. A. 3136. E. L. Bryan.

WANTED BY RELIABLE
Permanent Business Couple
SMALL FU NISHED PRIVATE BATH APARTMENT
NEAR STORES—ON CAR LINE
Red Cross—MA. 2521—Ex. 165

FIRESTONE
AIRCRAFT DIVISION
WISHES TO RENT for its employes houses, duplexes and apartments, furnished or unfurnished. Call Mr. Warren, JA. 6421.

6 MONTHS' RENT IN ADVANCE
For 3-Bedroom House or Apartment
NORTHEAST SECTION
For permanent resident. No small children
CALL MR. HAVER
WA. 5412 day, VE. 2224 night.

EXECUTIVE Western Auto Supply Co. and wife, no children, wants 5 or 6-room house or apt., furnished or unfurnished. Call J. O. Duer, CA. 3186 week days; nights, Piedmont hotel.

TWO-ADULT family desires furn. or unfurn. house or apt. several months or summer; prefer Decatur, Emory or northeast section. WA. 5477. Mrs. Galbraith.

WANTED: Furnished or unfurnished efficiency, small garage or terrace apartment. Emory section, near transportation. References given. Miss Falls, DE. 4451 after 6 p. m.

WAR WORKER must have 4 or 5-rm. unfurn. house by May 1. Pref. nice location near Conley bus line, inside city; must be CLEAN; 3 adults. Mrs. Mack, WA. 0684 after 6 p. m.

CONSTANT DEMAND FOR HOMES AND DUPLEXES. LIST YOUR VACANCIES WITH US. WA. 2162.
LIPSCOMB-ELLIS CO.

SETTLED couple wish to rent furnished apt., duplex or small house for month or 6 wks., urgently needed; best references. DE. 3826.

WE HAVE CLIENTS for furnished, unfurnished houses, $50 up. Draper-Owens Co., WA. 9511

PERMANENT—Adult family (4) seek 5-room apt., duplex, or house—unfurnished, prefer N. E. section. HE. 4001.

NAVAL OFFICER'S wife, permanent, requires 2 or 3-bedroom furnished house immediately. Rent no object. CR. 3555.

GOVERNMENT employe and 4 children need 4 or 5-room duplex or unfur. rms. immediately; any section. CA. 9874.

Houses for Sale, N. E. 120

AVAILABLE NOW
DRUID HILLS SECTION
FIVE-RM., cedar shingles, hot water heat, new roof, completely redecorated. Yard attractively landscaped. Conv. to transp. Price $7,700. Call Mr. Morris, DE. 0519.
L. W. MORRIS, INC., CR. 3861

BUILDERS OR CARPENTERS
ARE YOU interested in buying fire damaged apartment? If so drive by and look over 323 Fourth St., N. E., and make me your best offer. Exclusive. MA. 5524 or HE. 3951-M.
HARRY L. KIDD

ANSLEY PARK
$8,500
SIX-ROOM brick. Hot air heat, nice lot, near bus stop. Substantial cash payment. W. T. Johnson, Res. DE. 2238, Bus. WA. 0100. Excl.
ADAIR REALTY & LOAN CO.

ON VIRGINIA AVE.
$11,000—six-room, 2-bath brick; 2 extra rooms in attic. Double garage with servants' facilities. Act quick—possession May 15. Call Rufus Purcell, HE. 4722 or WA. 3585.
DOLVIN REALTY CO.

GREENVIEW AVE., N. E.
ATTRACTIVE, modern home, gas furnace, 2 bedrooms, bath, sun parlor, full size, finished daylight basement with maids room and bath. Large attractive lot.
DICKEY-MANGHAM CO. WA. 1541

IDEAL BRICK DUPLEX
2542 PEACHTREE ROAD
TWO bedrooms each unit, gas furnace, tile roof, lot 100x400: monthly rental $165. Ideal for home and investment, $16,750. Lot alone worth $10,000.
CALL MISS ELLIS, MA. 1132.
WALL REALTY CO.

711 PARKWAY DR.
NEAR PONCE DE LEON AVE.
6-ROOM frame bungalow, large lot; convenient to stores, churches, transportation. Terms. Mr. Sims.
Shown by Appointment Only.
COOK & GREEN
REALTORS WA. 5731

$7,000
FOUR-UNIT frame apartment, north of Ponce de Leon. Rented $30 each. Furnace heat. $1,500 cash will handle. Quick action necessary.
HUBERT REALTY CO.
72 Spring Street, S. W.
"Across Street from Terminal Station"

EAST AVE.
Near Georgia Baptist Hospital
GOOD 5-room frame house. Price $4,500. Terms $1,000 cash, balance $32.50 mo. F. W. Head—JA. 4164
BREWER-HEAD REALTY CO.

POSSESSION NOW
8-ROOM BUNGALOW, DECORATED LIKE NEW INSIDE AND OUT. 901 ARGONNE AVE., N. E., ON BUS LINE. $7,500 CASH OR TERMS. DOWNING BROWN, WA. 4240.

ORME CIRCLE
BEAUTIFUL 3-bedroom home, gas heat; convenient transportation. Call Grady Holbrook, VE. 5417.
PIERCE REALTY CO.—MA. 3349

MODERN 2-story cream brick, 4 bedrms., 2 baths, stoker-fired furnace; excellent condition; beautiful flower garden. Exclusive. Morrison, 468 Arcade, WA. 6011, CH. 3692.

315 OLD DECATUR RD. at Brookhaven, 6-rm. frame, on corner lot, near stores and school, $4,200.
ERNEST L. MILLER—WA. 1915

McLENDON AVE., N. E.
6-ROOM bungalow, quick possession, attractive price. Call Mr. Crider.
DICKEY-MANGHAM CO., WA. 1541

MODERN brick bunagolw, stoker fired, best N. S. section, priced right. Exclusive. Morrison, 468 Arcade, WA. 6011, CH. 3692.

560 CRESTHILL AVE. Immediate poss., redecorated in and out, $6,950. Jamie Melchor, JA. 3411, DE. 4164.

DUPLEX, North Ave., near Hunt., 12 rooms. $5,250. Some trade. HE. 0262.

Use Constitution
Classified Ads

Houses for sale N. E. 120

WEST OF PEACHTREE
TEN ACRES
BEYOND Buckhead, a beautiful brick bungalow in a setting of gorgeous trees and flowers; home has large living room, delightful airy den, large dining room, breakfast room and pretty kitchen, 3 bedrooms, powder room and two beautiful tile baths; large tile porch, daylight basement, stoker heat, servant's facilities; finished attic. Its beauty beyond imagination. A real value at $25,000. Shown only by appointment. Further details given over phone. MA 5524 or HE 3951-M.
HARRY L. KIDD
Affiliated With Fisher Realty Co.
Rhodes Building.

458 BRENTWOOD ROAD
GARDEN HILLS
DON'T GO IN! Call Scott Edwards at WA. 7991, exclusive agent, to see this beautiful tapestry brick, consisting of large living room, dining room, kitchen and two bedrooms. Plenty deep closets. Daylight basement, furnace heat, laundry tubs, 2-car garage. Child's playhouse in rear. On level shady lot with lots of shrubbery. Never offered for sale and priced at only $9,250 with substantial cash payment. Remember, shown by appointment.

20 EAST CLUB DRIVE—VACANT
OPEN TODAY 5 TO 7
DRIVE out Peachtree Road toward Brookhaven Club and turn right first block past Club Drive. 2 bedrms., living rm., screened porch, dining rm., kitchen and tile bath on first floor. Finished room upstairs for third bedrm. or recreatoin rm. having complete bath. Half block from bus. Conv. to stores. $4,000 cash, $68 per mo. Stuart Witham Jr., WA. 0100.
ADAIR REALTY & LOAN CO.

DRUID HILLS
SIX-ROOM BUNGALOW
ONLY $8,500
NICE modern bungalow in new section of home owners. Has living room, dining room, kitchen with cabinets, 3 bedrooms, bath, full daylight concrete basement, furnace heat, auto. hot water, laundry trays, plenty of storage space, garage in basement, owner-occupied; near school; exclusive. Call Huie Lamb, CH. 0701 res., or WA. 2649 bus.
LAMB-BROOKS REALTY CO.
Realtors

12-ROOM DUPLEX
$15,500
1218 VIRGINIA AVE., near Briarcliff Road. Each apartment has three bedrooms, tile bath, living room, dining room, breakfast room, kitchen. Separate steam heating plants, one with stoker. One apartment vacant. $3,000 cash, balance can be financed. DON'T disturb tenant. Phone for appointment to inspect interior.
EARL B. CASEY
Exclusive Agent—WA. 8021

WEST PACE'S FERRY ROAD
ON A well developed lot 100x300, I have a fine 2-story home at a bargain price. Owner has bought smaller home, and you can have 30 days' possession. Has everything you will find in a nice home plus 4 bedrooms, 2 baths. Price $30,000. For further details call Roy Holmes, HE. 3680, WA. 9511.
DRAPER-OWENS CO.
Realtors

1376 PIEDMONT AVE.
PLEASE do not go in; 1-story frame; 6 rooms; 2 baths; gas radiant heaters; no basement; good level lot 50x150 feet; lovely view across Piedmont Park. Price $5,500. $1,300 cash. Balance easy terms. Possession 90 days. Call Mr. Wooding, WA. 5477 for appointment. Exclusive sale.
ADAMS-CATES CO., REALTORS
"Create an Estate"

LEAVING city. Will sell our 2-story white colonial home; 8 large rooms, 2 baths, like new inside and out; stoker steam heat; on large corner lot. 2d floor rented for $90 mo., partly furnished, 1st floor occupied by owners and well furnished; sell furniture and all for $9,850 and give possession of 1st floor at once. Show from 10 a. m. to 5 p. m. No. 242 Moreland Ave., N. E. Near Little 5 Points N E Owner

EAST WESLEY ROAD
RED BRICK bungalow on beautiful lot 65x225; near Peachtree. Seven rooms and two baths, new roof, new furnace, double garage and servants' room. Price only $13,000. Possession 90 days. Inspection by appointment. Mr. Strickland, WA. 1011 or HE. 2990.
BURDETT REALTY CO.
Realtors

VACANT, MOVE TODAY
FIVE-ROOM MODERN BUNGALOW
OUT off Peachtree in very exclusive section, two and half acres of wooded land, attractive white bungalow, with tile bath and stoker. School bus in front of door. No other transportation. Price $8,950, act quickly if you want this. Henry Pitman, AT. 4724 or WA. 3935.

900 CHERRY STREET
NEAR Georgia Tech, practically new five-room frame bungalow, furnace heat, screened porch; nice elevated lot. Will give quick possession. Price $6,300, Requires about $1,250 cash. Phone Hoke Blair, WA. 5477. Exclusive sale.
ADAMS-CATES CO., REALTORS
"Create an Estate"

EAST LAKE ROAD
6-RM. ATTRAC. BRICK — Hardwood floors, tile bath, tile porch, tile roof. A swell home at a very moderate price. Let me show you this nice home. Will submit to owner any reas. offer. Mrs. Helen, DE. 2687.
FISHER REALTY CO. MA. 9158
REALTORS

WEST OF PEACHTREE
WE HAVE a lovely 2-story, 4-bedroom, 2-bath brick home on 2-acre plot 128x417, 2 servants' rooms; double garage, 1 block from bus and car line. $16,500 and worth the money. Substantial cash payment. Mr. Alfriend, WA. 6368.
WEYMAN & COMPANY

COUNTRY HOME IN CITY
FRAME, 6 rooms on first floor, 3-room terrace apartment; auto. water heater, radiant heat, screened porch, new roof, acre lot, chicken houses, flowers, fruit, shrubbery; block of car and stores; possession 15 days; $5,750. Kirkpatrick, DE. 7251.

931 PONCE DE LEON
A MONEY MAKER
THIS 11-bedrm. home is in excellent condition and will be suitable for a postwar tourist home. This is a special price of $13,250. Call Grady Holbrook. VE. 5417.
PIERCE REALTY CO.—MA. 3349

KIRKWOOD
$3,500
SIX-ROOM FRAME—Furnace heat, hardwood floors, nice bath, one block car line. $1,000 cash, bal. $25 a month. W. T. Johnson, Res. DE. 2238, Bus. WA. 0100.
ADAIR REALTY & LOAN CO.

BRICK DUPLEX, 2-5-RM. APTS.
EACH apt. consists of living rm., dining rm., kitchen, bath and 2 bedrms. Ample closets, separate hot air coal furn. Near trans. Price $6,500. Exclusive. Mr. Alford, DE. 0422.
WHEAT WILLIAMS REALTY CO.
CR. 2606

8-RM. HOUSE, 2 BATHS
ARRANGED for 2 families. One side consists of 3 rooms and bath; small side available; corner lot. Priced to sell. For details call Mrs. T. K. Shackelford, WA. 9660 or WA. 2162.
LIPSCOMB ELLIS COMPANY

WEST OF BUCKHEAD
SUBURBAN home 12 mi. from Atlanta, 3 mi. from Smyrna. 3 bedrms., 1½ baths, auto. furn., hot water, telephone. 2½ acres, with stream. Price $13,500. Exclusive.
MRS. AUGUSTA R. DOWE. HE. 0396

IMMEDIATE POSSESSION
LAKESHORE DRIVE
4-BEDROOM, 2-bath home. Nice lot 60x250. Good residential section. Stoker heat. Priced for quick sale. Call Grady Holbrook, VE. 5417.
PIERCE REALTY CO.—MA. 3349

931 PONCE DE LEON AVE.
14 ROOMS, completely furnished, 11 bedrooms. A real money maker as guest home. $14,500.
WA. 5217 F. B. Reese VE. 4464
BROWN REALTY CO.

DEERING ROAD—ONLY $5,500
VERY attr. 5-rm. bungalow on elevated lot. Only 3 years old. Auto. heat, auto. hot water, ultra-modern. Bus to door. Real bargain. Call A. P. Whitehead, HE. 1177 day, VE. 9244 nights.

BRICK—3 BEDRMS. AND BATH
STEAM heat, near North Fulton school, 1 blk. to transp. Exclusive.
CH. 6691. McNabb Realty Co. CH. 8223
1 WEST PACE'S FERRY ROAD
"In the heart of Buckhead"

DUPLEX—3 yrs. old, off Habersham Rd., at 53 Honour Cir.; 3 bedrms. each unit. Only $11,000. Christopher, office MA. 3932; home, HE. 7400-J.

13TH ST. HOME—6 bedrms., 2 baths. Immed. deliv. $12,500 Nutting. WA. 0156.

$4,750—GOOD DUPLEX. Sep. at. ht. plant. Near Ga. Bapt. hospital. HE. 5743.

Houses for Sale. N. W. 121

NOS. 74-76 FOURTEENTH ST., N. W.
FIVE rooms with bath each side. House will be painted and walls redecorated on east side of house. Front porches and steps to be repaired. One apartment available immediately. $1,250.00 cash, balance $40 per month.
GEO. A. CAMPBELL, 408 Title Bldg.
Exclusive. MA. 6938

697 JULIAN ST.
OFF BANKHEAD, 7-room house, 2 sinks, etc. Can be used for 2 families, good garden spot, $1,275; $475 cash, balance like rent. Call Joe Huiet, MA. 8985.
HUIET-WILLIAMS CO., 7 IVY ST.

FRAME BUNGALOW
TWO blocks from school, 4-room frame on corner lot for only $2,450. 503 Calhoun St. Call Mr. Watkins, WA. 5477.
ADAMS-CATES CO., REALTORS
"Create an Estate"

GROVE PK., new 5-rm. home; weather-stripped, insulated; all-tile bath, 3 gas floor furn., nice lawn. Poss. 30 days. Jack Levy, JA. 0523.

Houses for Sale N. W. 121

655 ETHERIDGE ST., N. W.
4-ROOM bungalow; plumbing; nice lot; possession now. $2,000; $400 cash, $20 per month. RA. 3905.
C. G. AYCOCK REALTY CO.

Houses for Sale, S. E. 122

LAKEWOOD HEIGHTS SECTION
IDEAL SUBURBAN HOME
BROWN'S MILL RD., 5-room frame, good as new, 2 bedrms., nice bath, private water system, electric pump, big shady lot, 100x360. Chicken run and garden. A splendid buy for $4,750.
A. W. Wall, RA. 6765
WALL REALTY CO.

HOME AND INCOME
2-STORY, 13 rms., 4 apts. each, with pri. bath; owner occupies 5 rms. and has income of $73 mo. Nice lot, 63x200. A good buy at $7,500. Excl. John Cunningham, DE. 7262; CR. 2606.
WHEAT WILLIAMS REALTY

BOULEVARD DRIVE
HERE IS A REAL OPPORTUNITY in a clean 3-bedroom brick on a level lot, near transp., stores and schools. Auto. gas fur., auto. hot water. Not new, but a real value for only $7,250. Call C. D. Page, HE. 1177, DE. 6805.

6-ROOM house, 4 rooms, breakfast room, bath, on street level, wired for electric stove, 4-room terrace apt., half bath. On bus line. Immediate possession. 925 Bouldercrest Dr. Apply owner, 943 Bouldercrest Dr.

274 GLENWOOD AVE., S. E.
6-ROOM frame dwelling situated on bus line near shopping center and schools. Price $3,000.
BREWER-HEAD REALTY CO., Realtors
WA. 6394 JA. 4164

GRANT PARK
682 HILL ST., S. E., 6-rm. frame on lot 55x150. $4,750. Cash $1,500 and $30 mo. Mr. Stafford, AT. 1374, WA. 0100.
ADAIR REALTY & LOAN CO.

KIRKWOOD -- Five-room wide-board. About four yrs. old. Excellent condition. Available approx. May 1st. Shown after 6 p. m. 184 Clifton St., S. E.

EAST ATLANTA—5 acres, modern 4-rm. house, natural lake site, $4,750. HE. 0262

DUPLEX—6 rooms, gas heat, $1,250 cash; balance $35 mo Price $4,000. WA. 3465.

Houses for Sale, S. W. 124

$5,500
OWNER says sell; quick possession; 8-rm. house used as duplex; 4 rms., bath each side; hot air furnace; one side rented for $40 mo. Corner lot, 75x200. Could sell lot on other street. Fine garden, flowers, fruit trees; near car. Mr. Cook, RA. 6957, MA. 1638.
CHAPMAN REALTY CO.

1238 LORENZA DRIVE, S. W.
OFF AVON AVE.—Near Fort McPherson. Frame duplex. 3 rooms each side. Separate entrances and separate baths. Automatic hot water heater and garage. Lot 50x280. Also extra 50-foot lot adjoining house. Price $5,000.00.
BREWER-HEAD REALTY CO., Realtors
Jackson 4164 WA. 6394.

VACANT—$2,500
761 FORMWALT ST., S. W.
GOOD 6-rm. frame, large entrance hall, auto. hot water. Arranged 2 families. Deep lot, Priced for quick sale. Mr. Berry, res. VE. 4446.
A. G. BERRY & CO.
Healey Bldg.—WA. 8739

CATHERWOOD DR., S. W.
SYLVAN HILLS
7-ROOM home, conveniently arranged for 2 families, corner lot. This home is convenient to stores, schools and transportation. Priced right for quick sale. Call Grady Holbrook, VE. 5417.
PIERCE REALTY CO., MA. 3349

WHAT A BUY
NEAR Peeples and Oak Sts., 2-story frame, 9 rooms, 2 breakfast rms., 2 baths. Beautifully shaded large lot. Only $3,500. Cash $1,500, bal. less than rent. Tom Faison, WA. 0100.
ADAIR REALTY & LOAN CO.

POSSESSION JUNE 10TH
1172 EWING PLACE, S. W., 5-room brick. Stoker, automatic elec. hot water. Price $8,000. Shown by appt. only. Call Morris.
WALL REALTY CO., MA. 1132

860 NORCROSS ST., S. W.
6-ROOM frame dwelling. New roof, newly painted on outside. In good section. Price $3,950.
BREWER-HEAD REALTY CO.
WA. 6394 JA. 4164

BUY NOW, BUILD LATER—3 to 12 acres, close to Cascade Heights on Dodson Dr. All of them have considerable bottom land with good building sites; priced right and terms easy. Call Lon Shealy, WA. 5477; home, RA. 2546.

1732 LANIER DRIVE, S. W.—Five rooms with bath, good size lot. Will sell cheap for quick sale Owner out of city. Exclusive. Geo. A. Campbell, 408 Title Bldg., MA. 6938.

10-RM. DUPLEX, NEAR JOE BROWN JR. HIGH. Only $4,750.00. Call J. L. Mercer or R. L. Johnson, WA. 2162 or MA. 0320.
LIPSCOMB-ELLIS COMPANY

ROGERS AVE. 2-bedrm. home. Gas heat. OLYMPIAN WAY, 5 bedrms., 2 baths. Quick possession. Grady Holbrook, VE. 5417—MA. 3349.
PIERCE REALTORS

WEST END
6-ROOM FRAME, Rogers Ave., $5,500. Exclusive. Mrs. Sacre, VE. 9426.
PANNELL REALTY CO. WA. 3426

FOR best bargains in homes in Cascade Heights call Geo. L. Wilson, RA. 1031, or O. R. Moyer, RA. 4224.

S. E. Cor. Windsor and Crumley, 6 rooms, bath; can be used as duplex, $2,250. Enid Lawson, WA. 7607, WA. 4952.

Houses, Sale—College Pk. 125

816 W. MERCER AVE., 5 rooms, with tile bath, large screened porch, 3 partly finished rooms upstairs, automatic hot water, warm-air furnace, garage attached to daylight basement, $8,500. Liberal terms can be arranged. Call CA. 4483.

5-RM. fr., large shady lot, 4 blocks from depot. Out-of-town owner wishes to sell. J. L. Mercer, WA. 2162 or AT. 4722.
LIPSCOMB-ELLIS COMPANY

Houses, Sale—Decatur 126

NEW RANCH TYPE
EXQUISITE liv. rm., din. rm.; attrac. kitchen with b'kfast nook, 2 bedrms., all-tile bath with overhead shower. Auto. gas floor furnace. Lot 60x200. Splendid sec. Only $7,000. Mrs. Paul Green, DE. 5354.

NEW BRICK HOME
SPACIOUS living rm., 3 bedrms., modern kitchen with cabinets and place for br'kf'st nook. All-tile bath, screened porch, auto. gas floor furn., auto. gas water heater, metal weather-stripped. Disappearing stairway to attic. Lot 60x200. Splendid section. Believe it or not, only $7,500; $1,500 cash. Mrs. Paul Green, DE. 5354.
CARY BONE REALTY, DE. 3394

A MODERN HOME
"VACANT"
A LOVELY BRICK HOME, has 2 attractive well-arranged bedrooms, living room, 14x27, dining room, breakfast nook, kitchen, bath, full daylight basement, Venetian blinds, automatic heat and hot water, asbestos roof with copper valleys; in spotless condition inside and out, a very pretty, level lot and large trees; convenient to transportation and schools DON'T FAIL TO SEE THIS ONE. CALL R. C. BELL, DE. 4710.
RANKIN-WHITTEN
WA. 0636

THIS IS A VERY NICE 5-RM. asbestos siding home. Consists of large liv. rm., 2 spacious bedrms., din. rm., kit. and bath. Large back porch. One block N. Decatur car line. Lot 50x190. Early poss. $4,250. Mr. Coles.
CARY BONE REALTY—DE. 3394

BRICK DUPLEX—4 rms and bath each unit. Separate hot air furnaces. Level lot, $6,500.

THIRD AVE.—5-rm. frame home, conv. to car, school and stores. Excl. Garden, $4,500. Mrs. Camp.
CAMP REALTY CO. DE. 2581.

YOU CAN MOVE IN NOW
232 CAMBRIDGE AVE.—VACANT
5-ROOM BRICK completely redecorated, auto. heat and hot water, convenient to transportation and shopping center. Price $8,500. Mr. Laseter, WA. 7971.

Houses, Sale—East Point 127

EAGAN PK.—PENNSYLVANIA AVE.
5-RM. house, quick possession; priced reasonable. Call Grady Holbrook, VE. 5417.
PIERCE REALTY CO. MA. 3349.

TO BUY, SELL OR RENT IN East Point, College Park, Hapeville, call EAST POINT REALTY CO., CA. 2153.

Houses, Sale—East Lake 128

IMMEDIATE POSSESSION
DANIEL AVE., S. E.
ONLY 4 yrs. old; 5-rm. frame, large living rm., dining rm., 2 bedrms., all-tile bath, hardwood floors, hot-air furnace; lot 60x252. Price $6,350. Mrs. Helen, DE. 2687.
FISHER REALTY CO. MA. 9158.
Realtors.

Houses, Sale—Hapeville 129

NEW 5-room brick, deep lot, grass, shrubbery, hardwood floors, floor furnace, storage attic; $1,050 down, $35 monthly. Davidson Realty Co. CA. 2984.

GOOD 4-rm. home on Waters Rd., near Cleveland Ave. Electricity, well water, no bath. $1,850. Hapeville Realty Co., CA. 7414.

MORELAND PK.—Large lots $175 up. Hapeville Realty Co., CA. 7414.

Houses for Sale—Misc. 130

454 BOULEVARD, S. E. $3,500.00
269 GEORGIA AVE., S. W. $3,250.00
385 DARGAN PLACE, S. W. $4,000.00
Jones-Logan Co., Mr. Wilson. WA. 2820.

Investment Property 131

12-UNIT BRICK
EXCELLENT building, good convenient location. Rented on very low pre-war basis. Annual rental $3,960. Sale price $20,000. Henry Pitman, AT. 4724 or WA. 3935.

CHOICE 4-FAMILY apartment house; Price $50,000.00; most desirable location. Box Y-136 Constitution.

Investment Property 131

EXCELLENT LOCATION
NEAR Peachtree and Ansley Park section, 10-unit efficiency brick apartment, fully rented and in excellent condition. Low rentals. Annual income $3,900, expense $1,567. Will net 10% on your money. Call Q. R. Hubert, JA. 4276 or DE. 8764.
HUBERT REALTY CO.
72 Spring St., S. W.,
"Across Street from Terminal Station"

BEAUTIFUL 6-UNIT APT.
IN CHOICE location; 4 units consist of 5 spacious rms; loads of closet space; nice screened porch; one has three rms. and one 2-rm. efficiency. Ideal for home and investment. Large lot, 100 ft. wide. Substantial cash payment. For details call Mrs. T. K. Shackelford, WA. 2162 or WA. 9660. Exclusive.
LIPSCOMB-ELLIS COMPANY

APARTMENT
28 UNITS—Ponce de Leon avenue, 4, 5 and 6 rooms, well constructed building, rental near $16,000; low rentals, will show excellent return on investment. Price $90,000. Good terms. Exclusive. Call Bush, HE. 1342-W or Blair, HE. 2103 or WA. 5477.
ADAMS-CATES CO., REALTORS
"Create an Estate"

10-UNIT APT. NEAR PONCE DE LEON AVENUE
AND very well located. Shows excellent returns. Each apt. has living rm. Murphy bed, breakfast rm., kitchen, bedroom and bath. Shown by appointment. Call Mrs. T. K. Shackelford, WA. 2162 or WA. 9660. Exclusive.
LIPSCOMB-ELLIS COMPANY

APARTMENT HOUSE
PONCE DE LEON-Highland Ave. section. 10 units. Four and five-room apartments. Stoker heat, rented cheap, yearly income $4,530.00. Can be bought right on terms. Call Ware or Poole. WA. 1696.
ALLAN-GOLDBERG REALTY CO.

ONE BLOCK FROM PEACHTREE
10-UNIT BRICK APARTMENT, ALL EFFICIENCY UNITS, TWO-STORY, STOKER HEAT, ELECTRIC STOVES AND REFRIGERATORS. ANNUAL RENTAL, $3,900. PRICED RIGHT. CALL DAN SMITH, WA 0100.

CONCRETE WAREHOUSE
FIREPROOF; 70,000 square feet. Railroad. Sprinklered. Close in. Possession 60 to 90 days. Call Mr. Erwin.
WARD WIGHT & COMPANY
Healey Bldg. WA. 4240.

CORNER ON WHITEHALL STREET improved with a three-story brick bldg. Annual income, $4,000 Price, $31,500. Call Perry Adair, WA. 5391.
ADAIR-CANDLER CO.

EIGHT-UNIT FRAME APARTMENT—No heat or janitor serv. 16% net. WA. 3465.

Lots for Sale 132

BONNIE BRAE AVE., S. W.
157x150 WITH all improvements; 3 building lots, $1,500. Mr. Stafford, AT. 1374, WA. 0100.
ADAIR REALTY & LOAN CO.

ON Stillwood Dr., 100x200; all improvements, level. Price $2,250. Exclusive. MRS. AUGUSTA R. DOWE HE. 0396.

50x150—LEVEL lot on Morgan St. near Glenwood Ave. See sign; $400. Terms. EARL B. CASEY, CR. 3531

WYMAN ST., near Blvd. Dr., all imps. $500 Fraser Realty Co., WA. 2944.

LARGE industrial lot. State St.-Hemphill Ave. section. Evans, WA. 2517.

LOTS. Avondale, Decatur, Atlanta for white or colored house. WA. 7900.

Suburban for Sale 134

MT. VERNON STYLE—Medium size country home, 20 minutes from 5 Points, 7 rooms, incl. 3 bedrooms and pine-paneled den. Lighted badminton and horseshoe courts and picnic tables, 200-ft. frontage, 3 acres, beautiful virgin wood—oak, pine dogwood, ½ acre available for garden. Stoker and automatic water heater. 2560 Clairmont Rd., between Briarcliff and Buford Highway. Call owners, CH. 3989, for appointment. Owner leaving town. Direct quick sale will result in savings. Sell furnished or unfurnished.

ALEXANDRA ESTATES
4 RMS. and bath, city water, nice lot; a real buy at $2,750; terms. Excl. John Cunningham, DE. 7662, CR. 2606.

POSSESSION 30 DAYS
VERY attrac. home and grounds; hardwood floors, nice bath, 30 acres, partly wooded, stream, orchard, chicken house, 16x20; on paved rd., just off Covington Hwy.; only $7,500. Excl. John Cunningham, DE. 7662, CR. 2606.
WHEAT WILLIAMS REALTY CO.

VACANT
NEAR BELL BOMBER PLANT, on Oakdale Rd., 4-rm. white frame; beautiful 1-acre lot with oaks, flowers and shrubbery; nice young orchard, chicken run, garden, garage, lights, water. Price $3,750. Terms. Mr. Berry, res. VE. 4446.
A. G. BERRY & CO.
Healey Bldg. WA. 8739.

IDEAL suburban home, north of Decatur, modern 5-room frame bungalow, stoker warm air heat, 10 acres, most of which is wooded, 370 ft. frontage, 2-car garage, nice orchard, 2 chicken houses and runs. Immediate possession can be had Price $9,750. Call Mr. Woods, CR. 3861, DE. 5769.
L. W. MORRIS, INC.

40 ACRES, 5-room brick house. Electric lights and telephone. Fine barn. Plenty of outbuildings. On Crabapple Road north of Roswell. $12,500. Will consider trade for 5 or 6-room bungalow in Atlanta or vicinity.
EARL B. CASEY—WA. 8021

EAST ATLANTA section, one block from city limits, 2.9 acres, 5-room cottage; bath, garage, city phone; immediate possession. Just the place for chickens, garden, hogs. Price, $3,950. L. O. Lankford, WA. 0100.
ADAIR REALTY & LOAN CO.

SOUTH Fulton, 125-acre old homestead. 5-rm. cottage, barn. Price $3,950. Vacant, L. O. Lankford WA. 0100
ADAIR REALTY & LOAN CO.

200x620—Paved street, water, lights, block of Brookhaven Golf Course, $2,100.00. $550.00 cash. Bal. 1-2-3 years. Geo. P. Moore. CH. 6122.

9½ ACRES woodland. Close in North Side. C. C. Mitchell, CH. 1872.

13 ACRES, Roswell Rd., 5-rm. house, $7,750. Drake Rlty., CH. 5048, CH. 2223.

Property for Colored 135

PIEDMONT AT AUBURN AVE.
LOT 50x137 ft., facing Piedmont Ave., right at Auburn, improved with store and three-unit house. Price $3,500. Buy this for income and future enhancement. Mr. Matthews, home VE. 9776 or WA. 3111.
HAAS & DODD
Realtors.

SIX rooms, price reasonable, immediate possess. 766 West End Ave. RA. 3265.

Real Estate Wanted 136

LIST YOUR PROPERTY WITH
McNABB REALTY CO.
"IN THE HEART OF BUCKHEAD"
CH. 8223

WILL PAY CASH for small house or investment property up to $5,000. Any section or condition. Phone WA. 6365, or write T. W. Blanchard, 408 Title Bldg.

HAVE BUYERS for homes in Atlanta and suburbs. WA. 2710, VE. 1020, CH. 1937. Geo. F. Gann, Roscoe B. Gann, Gann Realty Co., 404 Title Bldg.

AM IN NEED of 5 or 6-room house; West End or Sylvan Hills section. Call A. W. Wall, RA. 6765 or
WALL REALTY CO., MA. 1132

WILL PAY ALL CASH FOR 3-BEDROOM HOME, NEAR PEACHTREE ROAD. NO AGTS. CONTACT. WA. 1511.
J. H. EWING & SONS

HAVE cash buyers for homes in any section. Tom Faison, WA. 0100, CR. 3248.

WILL BUY home or duplex, Druid Hills or Morningside. Call Morgan Wynne. VE. 2920 or nights AT. 5937.

I CAN SELL YOUR HOME, WHETHER LARGE OR SMALL. LIST IT WITH ME. G. R. APFELBAUM, CH. 7446.

WILL pay cash for your home, good or bad condition, if you can give quick possession. HE. 3681.

WANTED—For investment, moderate or low-priced house. Can pay cash. Fred Miller, WA. 5301, DE. 8704.

HAVE cash clients waiting for homes. Any section, any size.
ROLLINS REALTY CO. WA. 7904

WILL pay cash for your home if you can give reasonable possession. Good or bad condition. HE. 3681.

HAVE CASH CLIENTS FOR GOOD HOMES ANY SECTION. D. R. HALL, MA. 9158.

LET US SELL YOUR REAL ESTATE
HAAS & DODD—WA 3111

ALLEN M. PIERCE REALTY CO. 204 WILLIAM-OLIVER BLDG MA. 3349.

PROPERTY mgmt., sales, loans, ins. GARLINGTON-HARDWICK CO. MA. 6213.

WILL BUY FIVE OR SIX-ROOM HOME FOR QUICK POSSESSION. WA. 1511.
GRAY REALTY CO.
1027 First Nat'l Bank Bldg. WA 4364.

LIST your property, for sale or rent, with COOK & GREEN, WA. 5731.

LIST YOUR PROPERTY FOR SALE with LIPSCOMB-ELLIS CO., WA. 2162.

ALL CASH AT ONCE FOR 5 or 6-ROOM HOUSE. MA. 2729, MA. 6494.

SHARP-BOYLSTON CO. WA. 2929. RENT, SALES AND INSURANCE.

DAN SMITH, WA 0100, insurance, real estate and mortgage loans.

HAVE CLIENTS FOR ALL PRICE HOMES. B. R. NIX, WA. 5217.

LIST YOUR PROPERTY for rent or sale. WEYMAN & CO., WA. 6368

JAMES T. BURNS
1324-28 Healey Bldg. JA. 1808.

LIST YOUR PROPERTY, rent or sale. D. L. Stokes & Company, MA. 6370.

WANTED—LISTINGS FOR SALE OR RENT. Samuel Rothberg. VE. 0706.

FOR results list your property sale, rent Huiet-Williams Co., MA. 8985.

CASH clients, desiring to buy in Northwest Atlanta. VE. 2920.

Real Estate Wanted 136

HOME OWNERS
WE HAVE cash buyers for homes in all sections of Atlanta. Consult us if you have anything to offer, or call Grady Holbrook, VE. 5417.
PIERCE REALTY CO., MA. 3349.

WE SELL homes, farms business properties, vacant lots, anywhere in Ga., or adj. states. For quick, satisfactory results see or write us. Johnson Land Co., Haas-Howell Bldg., Atlanta. Ga. MA 3132.

WE are in need of 5 and 6-room houses, in good locations. Call Lee J. Howard, MA. 5573.
LEE J. HOWARD REALTY CO.

FOR prompt, courteous attention list your real estate with Burdett Realty Co. Realtors. WA 1011. Established 1910.

HAVE CASH clients for homes any section city. Berry Realty Co. VE. 6695.

Farms for Sale 137

FARM FOR SALE—1,000 acres 25 miles from Atlanta on the Chattahoochee river, 350 acres beautiful river bottom land, plenty of pasture, some saw timber, plenty pulpwood, 5 good dwelling houses (1 brick), good barns, lights and water works (ram), 125 head Hereford cattle, farm fully equipped and in operation. If interested write P. O. Box 187, Douglasville, Ga.

AUSTELL, GA.
WITHIN 200 yds. of city limits of Austell, 40 acres of good land. All can be tended with cultivator. One 6-room house, one 3-room, both have electric lights and have just been overhauled. For quick sale $3,950. For further information, call MA. 5573 or VE. 3489.
LEE J. HOWARD RLTY. CO.

267½ ACRES medium rolling farm, 5-rm. house, pump. New cattle barn that cost $3,000; 100 acres in pasture. Tenant house. Price $7,500. Possession. L. O. Lankford, WA. 0100.
ADAIR REALTY & LOAN CO.

NEAR MABLETON, 5 miles Bell Bomber, 50 acres, 2 houses, elec. lights; 30 acres open, bal. woods, pasture; 2 branches; $5,500; requires $2,000 cash. Immediate possession. Call Mr. Fife, WA. 1387, DE. 6867.

SWEETWATER Valley farms and town property. W. R. Tapp, Powder Springs, Ga.

FAYETTE COUNTY—101 acres, 6-rm. home, possession; a real buy. WA. 6655.

Automobiles for Sale 140

BUICK '41 Roadmaster sedan. Radio, white s. w. tires, 2-tone blue finish, tailored seat covers to match, $1,775, $595 cash or trade, 15 monthly notes. John Aldridge, 29 West P'tree Place. JA. 5422.

BUICK 1941 sedan special; extra clean; tires extra good; low mileage. 522 Boulevard, N. E. AT. 3777.

BUICK 1941 4-door super, $1,519. Huggins Motors, 383 W. Peachtree St. MA. 8697.

CHEVROLET 1933 Master de luxe coach, heater, 4 good tires; original paint, clean inside motor perfect, $350. 259 Peachtree St. JA. 2821.

CHRYSLER '36 4-door touring, ceiling price. Wagstaff Motor Co 63 North Ave

DODGE 1937 2-door sedan with trunk, good tires, good condition, good paint, radio and heater, ceiling as is $390, or trade for cheaper car. HE. 1675-J.

FORD '37 de luxe "85" phaeton 4-door conv. sedan; radio, heater, 5 good tires. Paint, top perfect. Trade for cheaper car. 259 Peachtree St. JA. 2821.

LINCOLN ZEPHYR 1939 4-door sedan, heater, new paint, 4 new recaps, motor perfect. Sell at ceiling price. 259 Peachtree St. JA. 2821.

BY individual 1938 Lincoln-Zephyr; radio and heater; motor and body in excellent condition. Call CR. 3389.

MERCURY 1940 4-door sedan; original black finish; motor in excellent condition; heater, radio, $1,119.
MITCHELL MOTORS
352 W. Peachtree. MA. 2280.

MERCURY 1941 club conv. coupe. Radio, heater, excel. tires, maroon finish, black top. Will trade for clean late model sedan. John Aldridge, 29 West P'tree Place. JA. 5422.

OLDSMOBILE—1936 conv. coupe, $440. Huggins Motors, 383 W P'tree. MA. 8697.

PACKARD 1940 "120" 4-dr. sedan with a trunk, radio and heater; original finish; has '41 motor, perfect transportation, $1,256, $420 cash, balance in 15 months. Jack Towns, 29 West Peachtree Place. JA. 5422.

PACKARD 7-passenger sedan, $400. 363 Peachtree St.

PLYMOUTH '42 Spec. de luxe 2-door, seat covers, $1,250, $420 cash or trade; 15 monthly notes. John Aldridge, 29 West P'tree Place. JA. 5422.

1936 PONTIAC "8" sedan; radio, heater, $450; $150 cash; bal. 12 mos. John Aldridge, 29 W. P'tree Place. JA. 5422.

PONTIAC 1937 2-door touring, $485. Extra good cond. Paul Dobbs, WA. 9020.

STUDEBAKER '42 Champion 4-Dr. Sedan. A nice car, $1,050. Must have priority.
FULTON AUTO EXCHANGE
190 Edgewood Ave. MA. 2134.

TERRAPLANE 1934 2-door sedan. Good tires, seat covers, $330.
MITCHELL MOTORS
352 W. Peachtree MA. 2280

WILLYS 1939 4-door sedan. A nice one, $594. Terms. WA. 9664.

R. S. EVANS
STILL HAS THE CARS
'41 Chrysler Royal 4-door sedan.
'41 Chevrolet Master de luxe sedan.
'41 Buick super 4-door.
'41 Oldsmobile "76" sedanette.
'41 Pontiac "6" 4-door.
'41 Oldsmobile "98" club coupe.
'41 Plymouth 4-door de luxe.
'41 Dodge Luxury Liner coupe.
'41 Plymouth de luxe 2-door.
'41 Dodge Luxury Liner 2-door.
'41 Chevrolet Special de luxe 4-door.
'41 Master de luxe coupe.
'41 Buick Special sedanette.
'41 Buick super 4-door.
'40 Studebaker Commander 4-door.
'40 Chrysler Royal business coupe.
'40 Plymouth de luxe 4-door.
'40 Oldsmobile "76" 4-door.
'40 Mercury coupe.
'40 Buick 2-door.
'40 Oldsmobile "70" 2-door touring.
'40 Oldsmobile "90" cruiser sedan.
'40 Chevrolet Master de luxe coupe.
'40 Buick Super 4-door.
'40 Packard "120" 4-door.
'40 Buick Super 4-door.
'40 Plymouth Special 2-door.
'40 Buick "60" club coupe.
'40 Buick super 4-door.
'40 Studebaker Commander 4-door.
'40 Packard "6" 4-door.
'39 Cadillac "61" 4-door.
'39 LaSalle 4-door.
'39 Pontiac "6" convertible coupe.
'39 De Soto Custom 4-door.
'39 Pontiac "6" 2-door.
'39 Plymouth de luxe 2-door.
'39 Pontiac "6" club coupe.
'39 Dodge de luxe 2-door.
'39 Cadillac "61" club coupe.
'38 LaSalle 4-door.
'38 Oldsmobile "8" 4-door.
'38 Buick Century convertible coupe.
'38 Dodge de luxe business coupe.
'38 Chevrolet Master de luxe 2-door.
'38 Cadillac "16" 7-pass. sedan.
'36 Pontiac "6" 2-door.
50 OTHERS TO CHOOSE FROM
R. S. EVANS
World's Largest Dealers
241 Spring St., N. W. JA. 3661
229 Spring St., N. W. JA. 2422

FROST SPECIALS
'42 WILLYS coupe
'41 DE SOTO sedan
'41 NASH sedan
'40 CHEVROLET 2-door
'40 NASH club convertible
'39 DODGE 4-door
'40 DE SOTO 4-door sedan
'39 LINCOLN ZEPHYR sedan radio, heater and overdrive
'38 OLDSMOBILE sedan
'37 PLYMOUTH sedan
'37 PLYMOUTH 4-door sedan
'36 PACKARD sedan
'36 PLYMOUTH sedan
'31 MODEL "A" sedan
FROST MOTORS
Your Ford Dealer
450 Peachtree WA. 9076.

'37 FORD $300
'38 HUDSON $250
'35 CHEVROLET $175
MODEL A FORD ....$ 75
20 OTHER MAKES
CORNER WASHINGTON AND SOUTH MAIN STS., EAST POINT.

28 LATE MODEL CARS
ALL MAKES
See these cars and compare values.
Comparison Proves.
VAUGHAN MOTORS
320 W. Peachtree. WA. 7070.

WILL sell my business man's coupe for "as is" ceiling. Good condition, good tires. Phone JA. 6830 R F Ryckley.

USED CARS all makes, $3 weekly; no finance charge. We handle our own paper. 270 Edgewood Ave.

WE BUY and sell trucks and cars. Pyron-Garrow, 25 Simpson, N. W MA. 5187.

R. S. EVANS
HAS OVER 300 USED CARS
HAROLD HUEY, DEALER
617 W. Peachtree. AT. 2010.

Auto Trucks for Sale 141

DO YOU NEED A GOOD USED TRUCK? Any make or model. Write, wire, call us or come by.
JOE COTTON MOTORS
16 Simpson St., N. W JA. 7466.

1940 CHEVROLET 1½-ton C. O. E. long wheelbase stake body; thoroughly re-cond.; dual rear tires 8.25x20; front 7.50x20. Will sell straight sale. Pyron-Garrow, 25 Simpson, N. W. HE. 2771.

1943 MODEL—28' Great Dane van, 10.00x20 tires. Good condition. Carley Trailer & Equipment Co., Inc. College Park, Ga.

FOR TRUCKS of all descriptions see FULTON AUTO EXCHANGE 190 Edgewood Ave. MA, 2134.

1941 DODGE short wheelbase stake, $800. Boneyard Auto Parts, 980 W. Marietta, N. W. HE. 2771.

Auto Trucks for Sale 141

TRUCKS AND TRAILERS—8 Ford and Chevrolet 1½-ton with stake and van type bodies.
12 FRUEHAUF van type trailers, 18 to 32 ft., completely reconditioned and painted in prime.
1 MACK 3-ton, 190-inch wheelbase "354." Motor A-1 condition.
JOE COTTON MOTORS
16 Simpson St., N. W. JA. 7466.

MODEL 87—1940 Indiana tractor. Good tires; clean truck.
Used semi-trailer vans and chassis. All types and sizes.
1940 model J-20 Studebaker tractor. Good tires and very clean.
CALL Smoot Langston, CA. 2181 or see at lot on North Main Street, College Park, Ga.

NEW van-type truck bodies, 12, 14 and 16-ft. lengths. Available for immediate delivery. Also new Trailmobile platform trailers, any length. And the new Trailblazer de luxe van in any length.
CARLEY TRAILER & EQUIPMENT CO., INC. "Chapman Springs." College Park, Ga. Phone CAlhoun 2181 and 2182.

1939 FORD 1½-ton C. O. E. long wheelbase; new paint, thoroughly recond.; 2-speed rear axle; dual rear tires 8.25x20; front 7.50x20 Will sell straight sale. Pyron-Garrow, 25 Simpson, N. W. MA. 5187.

1941 G. M. C. 1½-ton, 178-in. wheelbase, factory flat body; thoroughly recond., dual rear tires, 8.25x20; front, 7.50x20. Pyron-Garrow, 25 Simpson, N. W. HE. 2771.

1937 FORD SEDAN DELIVERY TRUCK FOR SALE. CALL JA. 2959.

Auto Trucks for Rent 142

HERTZ TRUCK LEASE SERVICE—Latest model trucks. Adequate ins. 40 Auburn Ave. WA. 6080. 60 Cain, N. E. WA. 4590.

BELLE ISLE U-DRIVE-IT SERVICE HAS A TRUCK OR CAR FOR EVERY OCCASION. 20 HOUSTON ST., WA. 3326.

Wanted—Used Trucks 147

WANTED—TRUCK
ANY MAKE, year or size. Call Mr. Wysong or Mr. Sneed.
FROST MOTOR CO.
Your Ford Dealer
450 Peachtree St. WA. 9076.

WE WILL BUY any make or model truck.
JOE COTTON MOTORS.
16 Simpson St., N. W., JA. 7466.

PRIVATE party will pay cash for several good trucks, ½ to 1½ ton. JA. 3990, AM. 1150.

Garages and Service 150

"CHEVROLET SPECIALISTS"
Our Mechanics
Are
Chevrolet Specialists
As They Work on Chevrolet
Passenger Cars and Trucks
Almost Exclusively
And Our Equipment Is Designed
For Servicing
Chevrolet Cars and Trucks
We Also Have a Very Large
Stock of REAL Chevrolet Parts
"The Old Reliable"
JOHN SMITH CO.
Chevrolet Dealers
530-40 W. Peachtree St. HE. 0500.

IMMEDIATE SERVICE, motor overhaul, $65; body work, painting; motor tune-up, $2.50-$3; ration free recaps, $10.50; batteries and access., brake specialists. Auto Repair Co., 710 Edgewood. JA. 0050.

WE SERVICE ALL MAKES TRUCKS AND PASSENGER CARS. DOWNTOWN CHEVROLET CO., 369 WHITEHALL ST., AT FORSYTH. MAIN 5000.

Trailers 157

WE HAVE a large number of new 2-wheel trailers, all steel, stake and express bodies. All with attaching connections. Priced from $250 to $375.
VICTORY MOTORS
352 Spring St., N. W. WA. 5527

LIBERTY-ROYAL, PLATT DIST.
Good Used Trailers, Parts, Repairs.
ATLANTA TRAILER MART.
370 W. Peachtree. WA. 9135.

HOUSE trailers, new, used. Terms. Burns Trailer Mart Ivy at Baker St.

'42 GLIDER, slightly used; completely equipped for 4. 333 W. P'tree. WA. 2211.

Wanted—Trailers 158

WANTED—To buy for cash from private owner 12' to 14' house trailer fully equipped and in A-1 condition. Price must be reasonable. Give full description and price. Box F-589, Constitution.

CASH FOR YOUR TRAILER
ATLANTA TRAILER MART. WA. 9135

TOP CASH for house trailers. Burns Trailer Mart. Ivy and Baker Sts

Wanted—Automobiles 159

SEE US FIRST
If You Will Sell
Your Car
At Legal Price Fixed
by OPA
WE WILL GIVE YOU as much as you are permitted to sell it for under this regulation. Severe penalties are provided for buying or selling for more than ceiling prices.
See Us Before You
Buy or Sell
FRANK GRAHAM CO.
600 W. Peachtree St. AT. 1913.

WE NEED
ALL KINDS OF USED CARS
WILL PAY HIGHEST PRICES
AND HANDLE ALL DETAILS
PLEASE call H. B. Roddenberry, WA. 5527 or
COME BY OUR USED CAR LOT
VICTORY MOTORS
352 SPRING ST., N. W.

FROST MOTORS
THE DEMAND for used cars is more than we can supply. OPA has placed a reasonable price on your car. If you do not need it, sell to us at ceiling price. Mr. Wysong.
FROST MOTOR CO.
Your Ford Dealer
450 PEACHTREE ST., N. E. WA. 9076.
ATLANTA 3, GA.

TURN YOUR CAR INTO CASH
WE WILL BUY any make or model. Bring your car by or phone and we will send buyer with cash.
PIEDMONT MOTORS
WA. 8998
285 Spring St., corner Baker

WE WILL BUY ANY GOOD CLEAN CARS OR TRUCKS READY TO GO AT OPA CEILING
FLORENCE & MONTGOMERY
27 Baker St., N. W. JA. 2187.

SEE ME
BEFORE YOU SELL
WILL BUY any car that runs, any model.
HALL MOTOR CO.
231 Spring St., N. W. WA. 2263.

CASH FOR YOUR CAR
HIX-GREEN BUICK CO.
41 NORTH AVE. VE. 5844
549 W. PEACHTREE ST. VE. 6360

CARL GARMON
WILL pay every dollar and every penny that OPA allows for 200 good cars immediately. 263 Spring, N. W. WA. 6749.

TOP CASH DOLLARS FOR GOOD CLEAN CARS, TOM MITCHELL, 367 SPRING ST., N. W., OR CALL JA. 5035

PAY CASH TO OWNER FOR LATE MODEL CAR, IN GOOD SHAPE. 259 PEACHTREE—JA. 2821

CASH FOR USED CARS
ERNEST G. BEAUDRY INC.
333 SPRING ST., N. W. WA. 3297

WANTED AT ONCE, clean car with good tires from private owner MA. 8487.
PYRON-GARROW—25 SIMPSON, N. W.

RETURNED service man will pay cash for used station wagon. Capt. Johnson, HE. 9372.

I NEED clean used cars for essential workers. Won't you help me to help the war effort? JA. 5423.

WANTED to buy from individual—'39, '40 or '41 good car. Will pay cash. CH. 1403 after 6 p. m.

JUNK AUTOS. HIGHEST PRICES: DEFENSE PURPOSES. JA. 1770.

I WANT a clean, late model Plymouth 5-passenger car. Cash. JA. 3557.

WE buy and sell used cars. See us. Harry Sommers, Inc., 375 Peachtree. HE. 2831.

WE PAY highest prices for clean cars G & V Motors. JA 4677

WANT a good 5-passenger car for personal use; prefer 4-door. CH. 3846.

HAVE CASH TO BUY ANY GOOD CAR. PHONE WA. 7841.

NEED '41 Ford or Chevrolet 2-door; private party; pay cash. MA. 9261.

CASH FOR YOUR CAR OR TRUCK. WADE MOTORS, 400 SPRING, N. W.

IF YOU want to sell your car for cash, call RA. 9523 or JA. 5422. Must be clean.

NEED good transportation, any make or model. Can pay cash. AM. 1150, JA. 2990

NEED 1938 OR 1939 CLEAN SEDAN. HAVE CASH. WA. 4996.

Motorcycles for Sale 162

WHY BUY A USED MOTORCYCLE WHEN you can buy a new 1945 Indian Model 74 for only $455, delivered in Atlanta, including spring frame and aluminum heads?
INDIAN MOTORCYCLE SALES CO.
624 Spring St., N. W. HE. 0918

1942 HARLEY-DAVIDSON; saddle bags, 9,000 miles, good tires, perfect condition, not Army. Sell or trade for boat motor. Hershel Smith, Chicopee, Ga.

Motorcycles Wanted 164

WILL PAY top cash price for any make motorcycle or motorbike.
INDIAN MOTORCYCLE SALES
624 Spring, N. W. HE. 0918

Tires Repaired 175

AMERICAN TIRE CO., FORMERLY BROOKS-SHATTERLEY CO., EXPERT RECAPPING AND REPAIRING. 50 HOUSTON ST., N. E. MA. 3231.

EXPERT TIRE REPAIRING — BRAKE SERVICE, FIRESTONE STORES, SPRING AND BAKER STS. WA. 8828.

QUALITY recapping and tire repairing. For quick service call Prior Tire Co.

FUNERAL NOTICES

KARRAS, Mr. Gust—The friends of Mr. Gust Karras are invited to attend his funeral Sunday afternoon, April 22, 1945, at 3 o'clock from the Greek Orthodox Christian church, Rev. Panos Constantinides will officiate. Interment Greenwood. J. Austin Dillon Co., funeral directors.

NORRIS, Mrs. Viola—The friends and relatives of Mrs. Viola Norris, Mr. and Mrs. P. M. Norris, Stone Mountain; Mr. and Mrs. Fred M. Norris, Eastman, Ga.; Mrs. M. J. Mitchell, Stone Mountain, Ga.; the nieces, nephews and grandchildren are invited to attend the funeral of Mrs. Viola Norris Friday afternoon, April 20, 1945, at 2 o'clock, at the Mountain View Baptist church. Rev. T. L. Skelton, Rev. Grady L. Glaze, Rev. Weymon Fields will officiate. Interment in Bethel churchyard. A. S. Turner & Sons.

ATKINSON, Master George W.—The frends and relatives of Master George W. Atkinson, Mr. and Mrs. M. P. Atkinson, Miss Laura Atkinson, Miss Margaret Atkinson, are invited to attend the funeral of Master George W. Atkinson this (Thursday) afternoon, April 19, 1945, at 2 p. m. at University Baptist church. Rev. N. L. Michiel, Rev. Willie Buice, Rev. Waymond Adams will officiate. Interment in Oakland cemetery (Gwinnett county). A. S. Turner & Sons.

HESS—The friends and relatives of Maj. and Mrs. Henry H. Hess, Lawrence Henry Hess, Mr. and Mrs. Aaron C. Hess, all of Atlanta; Mr. and Mrs. Clinton Long, Wilkes-Barre, Pa.; Miss Nell Hess, Mobile, Ala.; Mrs. Bertram Maier, Mr. Lawrence M. Fox, both of Atlanta; Mrs. Henry Hess, Mobile, are invited to attend the funeral of Maj. Henry H. Hess Thursday, April 19, 1945, at 3:30 o'clock at Spring Hill, Rabbi David Marx officiating. Interment, Oakland. The pallbearers will be: Dr. Samuel Long, Lt. Herbert Cohen, Mr. Frank Lesser, Mr. Harold Montag, Mr. Louis Aronstam, Mr. Ralph Uhry, Mr. Wellborn Cody, Mr. Leonard Rosinger. As escort: Dr. Glenville Giddings, Dr. Cyrus Strickler, Mr. Sidney Wellhouse, Mr. L. B. Lilienthal, Mr. Sig Samuels, Mr. Jennings Hertz, Mr. L. H. Van Riper, Mr. R. C. Darby, Mr. M. J. Witman, Mr. Clinton M. Long, Mr. Dave Cronheim, Mr. Leo Strauss, Mr. Stanley Lochman, Mr. Samuel Rothberg, Cpl. David Lang, Mr. Jerome Herman. H. M. Patterson & Son.

West View Peachtree Chapel, Inc.
860 PEACHTREE ST. N. E.
HEMLOCK 6001

OUR NAME is associated in the public mind with fine quality and professional competence.

Widespread knowledge concerning both the high character of our service and the fairness of our prices cause families who have recently moved here to share with oldtime residents the confidence they have learned to have in us.

FUNERAL NOTICES

KONTZ—The friends and relatives of Judge and Mrs. Ernest C. Kontz, Lakemont, Ga.; Mr. and Mrs. W. D. Hooper Jr., Birmingham, Mich.; Maj. Ernest C. Kontz Jr., U. S. A.; Maj. John T. Kontz, U. S. A., are invited to attend the funeral of Judge Ernest C. Kontz Friday, April 20, 1945, at 2 o'clock at Spring Hill, Dr. William V. Gardner, Dr. Richard Orme Flinn officiating. Interment, Oakland. The pallbearers will be: Mr. Lawrence Willet, Mr. Vernon Wooten, Mr. Rutherford Ellis, Mr. William D. Ellis, Mr. Richard Hull, Mr. Harry L. Holland. H. M. Patterson & Son.

SKINNER, Mrs. W. R. (Willie Celeste)—The friends and relatives of Mr. and Mrs. W. R. Skinner, Misses Leila and Margaret White, Mr. and Mrs. Oscar Dowling, all of Clearwater, Fla.; Mr. and Mrs. Horsley White, Clanton, Ala.; Mr. and Mrs. Tip White, Lanett, Ala.; Mr. and Mrs. Robert White, High Point, N. C., and Mr. and Mrs. George White, Ashboro, N. C., are invited to attend the funeral of Mrs. W. R. (Willie Celeste) Skinner this (Thursday) morning at 10 o'clock from the chapel of Awtry & Lowndes, Rev. T. T. Davis officiating. The following will serve as pallbearers and assemble at the chapel: Messrs. J. F. Guldenschuh, W. E. Hogue, J. C. Armstrong, T. C. Bennett, D. V. Steele and H. W. Farrell. Interment, Chipley, Ga.

HODGES—The friends and relatives of Mr. and Mrs. Julian Van Hodges Sr., Atlanta; Mr. and Mrs. T. S. Heyward, Orlando, Fla.; Mr. and Mrs. Julian Van Hodges Jr., Pearl Harbor; Tommy Heyward, Dorothy Louise Heyward, Orlando, and Julian Van Hodges III; the nieces and nephews are invited to attend the funeral of Mr. Julian Van Hodges Sr. Thursday, April 19, 1945, at 4:30 o'clock at Spring Hill, Rev. Fred Chenault officiating. Interment, West View, with Georgia Lodge No. 96, F. & A. M., in charge. The pallbearers will be: Mr. J. Gwyn Jordan, Mr. Claude Gaines, Mr. Guy Moore, Mr. Harold Nissley, Mr. Howard Jones, Mr. Travis Rowland. H. M. Patterson & Son.

JOHNSON, Mrs. J. M.—of 1319 Hartford avenue, S. W., died April 18, 1945. Surviving are her husband; daughters, Miss Evelyn Johnson, Miss Edue Johnson; sons, Mr. O. W. Johnson, Atlanta; Mr. J. L. Johnson, Rome, Ga.; Pfc. R. F. Johnson, U. S. A., Amarillo, Texas; sister, Mrs. Floyd Huff, Lawrenceville, Ga.; brother, Mr. Robert O. Wynn; granddaughter, Elizabeth Johnson, Rome. Funeral services will be held Friday, April 20, at 11:30 o'clock at Spring Hill, Rev. John Eynon, Rev. E. Nash Broyles officiating. Interment, Roseland cemetery. The pallbearers will be: Mr. P. M. Coleman, Mr. J. O. Thompson, Mr. L. L. Mayfield, Mr. J. K. Lankford, Mr. J. M. Sorrells, Mr. Jack Hinton. H. M. Patterson & Son.

Monuments
BUY direct from plant, select marble or granite. Save $25 to $50.
Phone day or night—DE. 2321.
DIXIE MARBLE & GRANITE CO.
DeKalb and Mayson Aves., Atlanta, Ga.

Professional Ethics
Transformed Into
Professional Services
Ambulance
J. Austin Dillon Co.
FUNERAL DIRECTORS
502 Pryor St., S. W.
MA. 4680-81

FUNERAL NOTICES

GARNER, Mr. Horace Billups—of 368 Peachtree Battle avenue, died April 18, 1945. Surviving are his wife; daughters, Miss Harriet Garner, Miss Ann Garner; sisters, Mrs. L. H. Sudderth, Buford, Ga.; Mrs. T. A. Hull, Los Angeles; Mrs. R. J. Lee, Huntington Park, Cal.; brothers, Mr. M. R. Garner, St. Louis; Mr. H. P. Garner, Brazil; Lt. H. M. Garner, U. S. A.; several nieces and nephews. H. M. Patterson & Son.

BLACKMON, Mrs. Mary Lee—died at St. Mary's hospital, Athens, Ga., yesterday (Wednesday) afternoon at 1 o'clock. She is survived by husband, L. P. Blackmon; a son, Billy Blackmon; one sister, Mrs. Alex Harvey, Carlton, Ga.; one brother, V. J. Henderson, Akron, Ohio. Funeral services will be held in Atlanta, Ga., tomorrow (Friday) afternoon at 2:30 o'clock, Nazarene church, Rev. White officiating. Interment in East View cemetery.

MAULDIN, Mr. Nathan L.—died at his home, Lawrenceville, Ga., Route 1, April 18. He is survived by his wife, Mrs. Margie Pharr Mauldin; five daughters, Mrs. F. S. Burell, Mrs. S. O. King, both of Buford, Ga.; Mrs. J. S. Mayfield, Atlanta, Ga.; Mrs. R. M. Gunter, Mrs. T. G. Daniel, Lawrenceville, Ga.; mother, Mrs. A. A. Mauldin, Dacula, Ga.; one brother, Mr. H. A. Mauldin, Atlanta, Ga.; two sisters, Mrs. A. B. Crain, Roodhouse, Ill.; Mrs. J. S. Morrison, Decatur, Ga. Funeral services will be held at the Hog Mountain Baptist church today (Thursday), April 19, at 2 o'clock, Rev. Otis McNeal officiating. Interment, churchyard. F. Q. Sammon Funeral Home, Lawrenceville, Ga.

MINCEY, Mrs. Dora—The friends and relatives of Mr. and Mrs. George Mincey, of Carey Park, Ga.; Mr. and Mrs. Zetler Southern, Mr. and Mrs. Taft Nelson, Copperhill, Tenn.; Mr. and Mrs. Earl Simpson, Ben Hill, Ga.; Sgt. Talmadge W. Mincey, Atlanta, Ga.; Mr. and Mrs. John Mincey, Mr. and Mrs. Paul Mincey, Dawsonville, Ga.; Mr. and Mrs. J. L. Lingerfelt, Marietta, Ga.; Mr. and Mrs. Andrew Grogan, Canton, Ga.; Mr. and Mrs. Raymond Gooch, Dawsonville, Ga.; Mr. and Mrs. Charlie Gooch, Gainesville, Ga., and nine grandchildren are invited to attend the funeral of Mrs. Dora Mincey Thursday, April 19, at 11 a. m., at Carey Park Baptist church, Rev. L. H. Haney officiating. Interment in West View cemetery. The gentlemen selected to serve as pallbearers will please meet at the residence, 3 West avenue, Carey Park, Ga., at 10:30 a. m. Mayes Ward & Co., 408 Church street, Marietta, Ga.

AWTRY & LOWNDES
FUNERAL DIRECTORS
NOW 3 QUICK AMBULANCES

GREENWOOD
Atlanta's Beautiful Burial Estate
—see for yourself
PERPETUAL CARE

Spacious paved roads. City water throughout.

No debts. No interest to pay.

Lovely and peaceful, under perpetual care, Greenwood, with its great natural beauty, is particularly favored by nature as an eternal resting place.

Lots in all sections are available and ready for use, at reasonable prices.

GREENWOOD CEMETERY

FUNERAL NOTICES

JONES, Mrs. R. H.—The friends of Mr. and Mrs. R. H. Jones, Master Bobby Hugh Jones, Mr. and Mrs. Ben W. Brock, S. Sgt. J. E. Brock, Pfc. and Mrs. Avery G. Brock, Mr. and Mrs. Otto Porter, Mr. and Mrs. Lester Rogers and Mr. and Mrs. Mack Frady are invited to attend the funeral of Mrs. R. H. Jones Saturday afternoon at 2 o'clock from the Bethesda Baptist church at Nelson, Ga. Rev. W. S. Pruitt will officiate. Interment, churchyard. The funeral party will leave the residence, 261 Richardson street, S. W., at 11 o'clock. J. Austin Dillon Co., funeral directors.

ROSS, Luther Miller (Mike)—The friends and relatives of Mr. and Mrs. Luther Miller Ross, Chamblee, Ga.; Mr. and Mrs. J. D. Ross, Tampa, Fla.; Mr. and Mrs. H. O. Ross, Atlanta, Ga.; Mr. and Mrs G. D. Steele, Norcross, Ga.; Mrs H. C. Goza, Tucker, Ga.; Mr. and Mrs. J. A. Goza, Atlanta, Ga.; Mr. and Mrs. H. A. Morgan, Tucker, Ga., and Mrs. W. C. Morris, Dothan, Ala., are invited to attend the funeral of Mr. Luther Miller Ross this (Thursday) afternoon April 19, 1945, at 3 p. m. at Trinity Chapel. Rev. S. A. Tinkles will officiate. Interment in Prosperity cemetery, Doraville. A. S. Turner & Sons.

MAGBEE, Mrs. F. G.—The friends of Mr. and Mrs. F. G. Magbee, Mr. and Mrs. J. S. Davison, Mr. and Mrs. T. U. Davison and Mr. J. R. Davison are invited to attend the funeral of Mrs. F. G. Magbee this (Thursday) afternoon at 2 o'clock at the First Baptist church, East Point. Dr. W. A. Duncan and Rev. Toombs McGaughey will officiate. Interment in West View. The following gentlemen will serve as pallbearers and please meet at the church at 1:45: Messrs. Thomas McLaughlin, Maurice O'Brien, C. C. Price, L. L. Blackmon, Forest Duke and Odell Pasley. A. C. Hemperley & Sons.

HENDRICK, Mrs. Samuel T. (Belle)—Note change in time. The friends and relatives of Mr. and Mrs. Samuel T. Hendrick, Mr. and Mrs. H. A. Maddox, Mr. and Mrs. C. E. Maddox, Atlanta; Mr. and Mrs. J. O. Maddox, Luella, Ga.; Mr. and Mrs. A. U. Maddox, Mr. and Mrs. I. M. Wilson, Mr. and Mrs. W. H. Maddox, all of Jackson, Ga., are invited to attend the funeral of Mrs. Samuel T. (Belle) Hendrick this (Thursday) afternoon at 2 o'clock from the chapel of Awtry & Lowndes, Rev. Al Peacock and Rev. Robert Chambers officiating. Nephews of the deceased will serve as pallbearers and assemble at the chapel. Interment Jackson, Ga., cemetery.

TITSHAW, Mrs. Sarah Jane—Friends and relatives of Mrs. Sarah Jane Titshaw, Mrs. J. C. Harrison, Mr. D. C. Titshaw, of Buford, Ga.; Mrs. C. F. Crenshaw and Mr. John L. Titshaw, of Atlanta; Mrs. H. A. Wallis, of Flowery Branch; Mr. D. W. Titshaw, of Lawrenceville; Mr. L. M. Titshaw, of Mobile, Ala.; Messrs. Reuben, Mark, and Emory Tuggle, of Atlanta; Mr. Homer and Bud Tuggle, of Buford; Mrs. R. T. Mauldin, of Flowery Branch; Mrs. Della Patrick, of Buford; 21 grandchildren and one great-grandchild are invited to attend the funeral of Mrs. Sarah Jane Titshaw to be held this (Thursday) afternoon at 3 o'clock from Friendship church, with Rev. Rae Bagley officiating. Interment, church cemetery. Glyndon P. Tapp Funeral Home, Buford, Ga.

BLANKENSHIP, Mrs. J. P.—aged 80. Friends and relatives of Mrs. J. P. Blankenship, of Douglasville; Mrs. E. Z. Eskew, of Cullman, Ala.; Mr. and Mrs. Walter Norton, Mrs. Bessie Griffis, Mr. Sharon Griffis, all of Douglasville; Mr. and Mrs. H. F. Wynn, of Hapeville; Mr. and Mrs. J. M. Blankenship, of Atlanta; Mrs. N. H. Blankenship and family, of College Park; Mr. and Mrs. T. L. Stubbs, of Atlanta, are invited to attend the funeral of Mrs. J. P. Blankenship today (Thursday) afternoon, April 19, 1945, at 2 o'clock from the First Methodist church of Douglasville. The body will lie in state at the church from 1 until 2 o'clock. Interment, Douglasville cemetery. J. Cowan Whitley Company, Douglasville, Ga.

HOLLAND, Mrs. Bell Jones—Mrs. Bell Jones Holland, age 67, wife of T. W. Holland, passed away at her residence, 201 Waddell place, Marietta, Ga., April 18. She is survived by six daughters, Mrs. J. L. Williams, Mrs. E. C. Bell, Mrs. J. H. Hollingshed, of Dallas, Ga.; Mrs. R. E. Camp, Birmingham, Ala.; Mrs. I. G. McDonald, Asheville, N. C., and Miss Irma Holland, of Marietta, Ga.; three sons, W. O. and T. I. Holland, of Dallas, and S. D. Holland, of Birmingham; 29 grandchildren and seven great-grandchildren. Funeral services and interment will be held at High Shoals church, seven miles north of Dallas, today (Thursday) at 2 o'clock. Services will be conducted by Rev. J. W. Womack and Rev. C. R. Campbell. Lee Funeral Service in charge.

THE WEATHER

ATLANTA—One year ago today (April 20, 1944): High, 74; low, 58.

SUN AND MOON FOR TODAY.
Sun rises, 6:02 a. m.; sets, 7:12 p. m.; moon rises, 12:16 p. m.; sets, 1:55 a. m.

GEORGIA—Partly cloudy and mild Thursday and Friday, becoming warmer Friday afternoon.

LOCAL WEATHER REPORT.
(Based on observations at the Municipal Airport.)

Highest temperature	72
Lowest temperature	50
Mean temperature	61
Rainfall in past 24 hours	.00
Rainfall since first of month	2.15
Deficiency since first of month	.19
Rainfall since Jan. 1	14.17
Deficiency since Jan. 1	3.72

WASHINGTON, April 18.—Weather Bureau report of temperature for the 24 hours ending at 8 p. m. in the principal cotton growing areas and elsewhere:

STATION—	High	Low
Asheville	64	44
Atlantic City	68	53
Birmingham	72	69
Boston	60	54
Chicago	45	36
Cleveland	50	40
Detroit	48	42
Duluth	35	22
Fort Worth	73	51
Jacksonville	85	64
Kansas City	56	40
Louisville	59	38
Memphis	68	41
Meridian	74	50
Miami	79	77
Mobile	72	55
New Orleans	78	63
New York	67	52
Savannah	84	64
Washington	71	52

(COLORED.)

WILSON, Mrs. Janie—Died April 18. Funeral announced later. Murdaugh Bros., 71 Piedmont avenue.

MARTIN, Mr. Charlie—the husband of Mrs. Annie Martin, passed away at his residence, 220 University avenue, April 18. Funeral announced later. Cox Bros.

MOORE, Mrs. Hattie—The wife of Dec. Moore, 220 Lampkin street, passed at the residence April 17. Funeral announced later. Haugabrooks.

HAWKINS, Mr. George Henry—passed away at a local hospital April 17, 1945. The body was shipped to Opelika, Ala., Wednesday for funeral and interment. Walker's Funeral Home.

WILLIAMS, Mr. Sam—The friends and relatives of Mr. and Mrs. Sam Williams, Mr. Terry Williams, Birmingham, Ala., are invited to attend the funeral of Mr. Sam Williams today at 2 p. m. from our chapel, 71 Piedmont avenue, N. E., Rev. Favors officiating. Interment Lincoln cemetery. Murdaugh Bros.

HUMPHRIES, Mrs. Virgil Hall—The friends and relatives of Mr. and Mrs. Joe Hall, of 1090 Welch street, S. W., are invited to attend the funeral of their daughter, Mrs. Virgil Hall Humphries, the sister of Miss Christine Hall; and brother, Pvt. Willie C. Hall, of Victorville, Cal., Friday at 1:30 o'clock from Zion Hill Baptist church, Rev. L. M. Terrell officiating, assisted by Rev. E. I. White and others. Interment Chestnut Hill. Ivey Bros., morticians.

DAVIS, Mrs. Ella—of 244 Vernon place, Atlanta, Ga. The many friends and relatives of Mr. and Mrs. Rufus Davis, Mr. and Mrs. Artis Griffin, Mr. and Mrs. Dan Griffin, of Manchester, Ga.; Pvt. and Mrs. John H. Griffin, of Atlanta, Ga.; Cpl. and Mrs. Roy Griffin, of Boston, Mass.; Mr. and Mrs. Birley James (brother), Birmingham, Ala.; Mrs. Mattie Willis, Atlanta, Ga.; Mrs. Erie James, Malone, Ala., (sister) are invited to attend the funeral of Mrs. Ella Davis, wife of Mr. Rufus Davis, on Friday night at Fort Street Methodist church, 8:30 p. m. M. A. M. of Wheat Favorite Court, No. 150, request all members meet at the church 7:30 p. m., Mrs. W. M. Wheat, Rev. E. G. Newton officiating. The body will be carried via A. B. & C. to Manchester, Ga., Saturday morning. Lie in state at the home of son, Artis Griffin, until Sunday morning, 8 o'clock, by way of motor, Wadley, Ala., for interment, Hill cemetery. Grant & Mitchell, Greenville, Ga., George Parham in charge.

(COLORED)

NESBITT, Mrs. Magnolia—of rear 351 Kelly street, the wife of Mr. Paul Nesbitt, passed away at a local hospital. Funeral announced later. McDay Funeral Home, 171 Auburn avenue.

EDWARDS, Mr. Charlie—the son of Mrs. Sallie Mingo, of 437 Markham street, S. W., died in Detroit, Mich. His funeral will be announced upon arrival of remains by Ivey Bros., morticians.

WHITEHEAD, Mr. Bert—of 310 Sunset avenue, N. W. The friends and relatives are invited to attend the funeral of Mr. Bert Whitehead today (Thursday) at 3 o'clock at Rising Star Baptist church, Davis street, Rev. H. T. Thomas officiating. Interment, Lincoln Memorial cemetery. Sellers Bros.

COOPER, Mrs. Holsey—The relatives and friends of Mrs. Holsey Cooper, the wife of Rev. Darius Cooper, are invited to attend her funeral today (Thursday), April 19, at 2:30 p. m. from Fairfield Baptist church, Redan, Ga., Rev. C. L. Nall and others officiating. Interment, Redan cemetery. Cox Bros., Lithonia.

HARRISON, Mrs. Anna—Friends and relatives of Mrs. Delia Emory and family, of 393 Peters street, Apartment 81; Mrs. Drusilla Favors, Smith Herns, Pvt. Samuel J. Beavers, in France; Mr. Joseph Colbert, Master Quillian Harrison Jr., Mr. and Mrs. Willie Myrick, Mrs. Susie Smith and family, Mrs. Lelia Watson and family, Mrs. Annie Robinson and family, Chicago, Ill.; Mrs. Bertha Nelson and family are invited to attend the funeral of Mrs. Anna Harrison tomorrow (Friday) at 2 o'clock at Mt. Moriah Baptist church, Ashby and Fair streets, Rev. C. H. Holland, Rev. J. J. Minor and Dr. J. R. Drummonds officiating. Interment, Lincoln cemetery. Haugabrooks.

HAMILTON, Mr. Charlie S.—of 585 Lindsay street. The friends and relatives of Mr. and Mrs. Joe Smith Sr. and family, Mr. and Mrs. Charles H. Smith, Mexico City, Cal.; Mr. and Mrs. Joe Smith Jr., San Francisco, Cal.; Mr. and Mrs. W. M. Smith and family, Mr. and Mrs. Joe Coleman and family, and Mrs. Annie Mae Ward are invited to attend the funeral of Mr. Charlie S. Hamilton today (Thursday) at 2 o'clock from Lindsay Street Baptist church, corner of North avenue and Lindsay street. Rev. T. L. Davenport will officiate. Interment, South View. The Daughters of Israel are asked by the president to please assemble at the church at 1:45 o'clock. Moreland Funeral Home.

(COLORED.)

PARKER, Mr. James—of 351 Pittman place. The remains were carried to Sandersville, Ga., today at 7 o'clock a. m. for funeral and burial. Haugabrooks.

GATES, Rev. Duncan—passed April 18, 1945. Funeral service announced later, at the residence near Greenville, Ga. Grant & Mitchell, Greenville, Ga., George Parham in charge.

MOORE, Mr. John Franklin—of 859 Ashby place, S. W. His funeral will be today (Thursday) at 2:30 o'clock at Bethlehem Church of God, Hunter street, Bishop K. H. Burruss officiating. Interment, South View cemetery. Sellers Bros.

PATTON, Mr. Israel G.—The brother of Miss Flora B. Thornton, R. N., of Detroit, Mich., died in Milledgeville, Ga., April 18. Funeral announced on arrival of remains. Murdaugh Bros., 71 Piedmont avenue.

HOLLIS, Mr. Homer—The friends and relatives of Mr. and Mrs. Homer Hollis, of 952 Donnelly avenue, S. W.; Mr. and Mrs. Flem Hollis and family, Mr. and Mrs. James Hollis, Mr. and Mrs. Ernest Hollis, Rev. and Mrs. C. A. Hollis, all of Atlanta, and Mrs. Edith Mims, of Hawkinsville, Ga., are invited to attend the funeral of Mr. Homer Hollis Friday, April 20, at 2:30 o'clock at West Mitchell Street C. M. E. church, Rev. R. B. Shorts and others officiating. Interment, Lincoln cemetery. The body will lie in state at our chapel until 2 o'clock p. m. Sellers Bros.

BENNETT, Mr. Clarence—of 149 Graves street, N. W. The friends and relatives of Mr. and Mrs. Ivan Woods, Mr. William Bennett Sr. and family, Mr. William Bennett Jr., Mr. Edward S. Buggs, Seaman 1/C and Mrs. Walter Lee Buggs, Mrs. Mary Turner and family, all of Atlanta, are invited to attend the funeral of Mr. Clarence Bennett Friday, April 20, at 2 o'clock at Cosmopolitan A. M. E. church, Rev. A. A. Hightower officiating. Interment, South View cemetery. The body will lie in state at our chapel until 1:30 p. m. Sellers Brothers.

In Memoriam

In sad but loving memory of our dear son and brother, Mr. Claude E. Williams, who passed away 12 years ago today, April 19, 1933.
MRS. MARY WILLIAMS, Mother.
MISS MINNIE L. WILLIAMS, Sister.

In Memoriam

We cannot hear your cheerful voice nor see your smiling face, but day by day, within our hearts, we feel you always near. In tender memory of our darling mother, Mrs. Altoria Griffin, who left us eight years ago.
MRS. LILLIAN L. HARVEY,
MRS. HAZEL W. COOPER,
MR. JESSE W. GRIFFIN,
MRS. VELVIA A. WRIGHT,
Children.

Here's a Real Cut Price!

$1.00 IRONIZED YEAST TABLETS 44c
25c AMMEN'S HEAT POWDER 14c
SIMILAC BABY FOOD Pound Can Reg. 1.25 Val. 69c
50c FLIT FLY SPRAY Full Quart 29c
100 ASPIRIN Tablets 5 Grains Each 9c
75c DOAN'S KIDNEY PILLS Cut to Only 34c
$1.00 MINERAL OIL EXTRA HEAVY Full Quart 59c

REED'S CUT RATE Drugs
119 ALABAMA ST., S. W. Between Broad and Whitehall
LOWEST DRUG PRICES

ALL SALE PRICES GOOD THURSDAY THRU SATURDAY

PHILLIPS' MAGNESIA Reg. 50c Size 12 Oz. Bottle 21c

NATIONAL BABY WEEK- APRIL 28 MAY 5
BABY'S PURE, MILD IVORY SOAP 5 MEDIUM BARS 25c

NADINOLA BLEACH CREAM 50c Jars 25c

RUBBING ALCOHOL. FULL PINT BOTTLE 10c
10c PALMOLIVE SOAP. CUT TO ONLY 5 For 25c
50c DR. LYON'S TOOTH POWDER. CUT TO ONLY 25c
75c CAROID AND BILE SALT TABLETS. BOTTLE OF 50 44c
1.25 ABSORBINE JUNIOR LINIMENT. 61c
1.40 PINKHAM'S VEGETABLE COMPOUND LIQUID 69c

SAVE YOUR SUGAR—USE SACCHARIN TABLETS Bottle of 100 1, ½ or ¼ Grains 12c EVEN LESS BY THE 1,000

Hard to Find—We Have It!
PROPHYLACTIC HAIR BRUSHES $1.00
PINAUD'S LILAC VEGETAL SHAVE LOTION 97c
WALLETS ALL LEATHERS, WITH ZIPPERS $1.49 AND UP
24 BAYER'S ASPIRIN TABLETS 19c
OLD SPICE OR FRIENDSHIP GARDEN TOILET WATERS $1.00
EVENING IN PARIS PERFUME 60c AND $1.25

PHOTO Finishing Roll of 6 or 8 EXPOSURES DEVELOPED AND ONE PRINT OF EACH 25c ONE-DAY SERVICE

We Fill Prescriptions at Lowest Prices ONLY HIGHEST QUALITY DRUGS USED

FREE! 60c JERIS HAIR OIL WITH EVERY 75c JERIS HAIR TONIC. REG. $1.35 VALUE. BOTH FOR ONLY 69c
60c DRENE SHAMPOOS. BOTH TYPES. 49c
EPSOM SALTS POUND BOX. CUT TO ONLY 6c
1.25 SARAKA BULK TYPE LAXATIVE. 79c
100 ALOPHEN LAXATIVE PILLS. CUT TO ONLY 49c

SALE! NEW LOW PRICES ON FAMOUS VITAMINS!

ESTRA-BETA VITAMIN B-COMPLEX CAPS With LIVER and IRON Amazingly Powerful! Helps correct nervousness, lack of energy, digestive troubles. 100 for only $3.98
VITAMIN A CAPSULES. 25M UNITS. 100's $2.49
BETREX-PLUS B-COMPLEX CAPS. 100's $2.49
KALSAPAN Tabs. 100's ANTI-GRAY HAIR VITAMIN $1.49
VI-MAGNA--100's LEDERLE'S HIGH POTENCY VITAMIN $3.19
VIMMS VITAMINS AND MINERALS. 24 TABLETS 49c
MEN! HAVE MORE VIGOR! Restore Your Pep With TESTAVINS HORMONE and VITAMIN TABLETS $1.50 BOTTLE $1.19
UNICAPS VITAMINS BY UPJOHN Bottle of 100 $2.96
250 BREWER'S YEAST TABLETS Reg. $1.00 Value 59c
DICALCIUM Phosphate and Viosterol Wafers, 60's 89c
VITAMIN D CAPSULES 50,000 UNITS 100's $2.98
SUPER-MULTI High Potency Capsules 9 Vitamins in Each Capsule Take Only One-a-Day! 100 for Only $3.39
$2.00 B-FEREX LIQUID B-COMPLEX. PINT $1.69
VITAMINETS VITAMINS. BOTTLE OF 100 $2.39
48 DEFENDER VITAMINS—MADE BY GROVE $1.11
HOMICEBRIN LIQUID BY LILLY. 4-OZ SIZE $1.19
ASCORBIC ACID TABLETS. 50-MG. 100's $1.29
LACK OF VITAMIN B-1 MAY CAUSE NERVOUSNESS, TIREDNESS, A JUMPY FEELING!
VITAMIN B-1 TABLETS (THIAMIN CHLORIDE) 10-MG. 100's $1.69; 5-MG. 100's 89c; 3.3-MG. 100's 69c

50c BARBASOL Shave Cream 26c
30c LYSOL Liquid Disinfectant 25c
60c SAL Hepatica Laxative Salts 49c
50c JERGENS Hand Lotion 39c
ARRID Deodorant Cream 39c & 59c
50c TEK Tooth Brushes 29c
25c EX-LAX Chocolate Laxative 19c
60c Caldwell's Syrup Pepsin 47c
60c Murine Eye Lotion 49c
1.00 KREML Hair Tonic 79c
1.25 Zymenol Laxative Emulsion 89c
25c Simmons' Laxative Powder 12c
1.25 S.S.S. Blood Tonic 99c
1.25 RETONGA Vitaminized Tonic 1.09
60c Alka-Seltzer Anti-Acid Tablets 49c
75c S T 37 Antiseptic Solution 59c
60c Sal Hepatica Lax. 49c
200 SQUIBB'S Aspirin Tablets 69c
25c Carter's Liver Pills 19c
50c CAROID Tooth Powder 29c
50c Lady Esther Cream or Powder 39c
20 SCHICK Injector Razor Blades 69c
1.25 Godfrey's Hair Dye 89c
50c T E E L Liquid Dentifrice 39c
50c J&J Talcum Powder 39c
200 Squibb's Aspirin Tablets 69c
$1 D & R Cold or Cleansing Cream 69c
30c CUTICURA Soap, Cut to 19c

ADD 20% TO TAXABLE ITEMS. QUANTITY RIGHTS RESERVED